

## EA1369 ETERE VIDEO ASSIST

The manual tool for playout emergency, a must-have for every Automation System

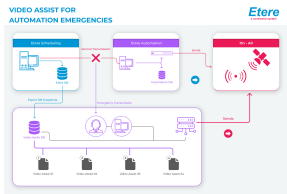

Video Assist Emergency

**Etere Video Assist** is the ultimate solution for broadcast automation emergencies, so when it's not possible to continue with the regular automatic transmission you can always rely on it to send on-air up to four different schedules ready-to-be-transmitted.

For broadcasters, system safety measures are never enough, everybody wants the maximum reliability but what they get is actually a 99.9%, Etere Video Assist is the key to turn your system 100% safe.

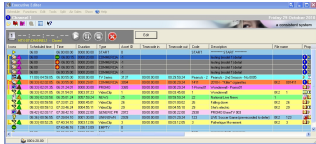

Video Assist - Main GUI

### Key Features

- ☐ Uses a server player different than main playout
- ☐ All files needed for on-air are always available in Etere Video Assist
- ☐ A different database is used with periodical updates from main
- ☐ External devices other than video server are not controlled
- ☐ Emergency playlists can be browsed with J&S, like a VTR
- ☐ Tapes are not required for the creation of emergency video files



### The Etere Advantage

- ☐ Dedicated worldwide [Etere Technical Support](#)
- ☐ Experienced engineers with both IT and broadcast expertise
- ☐ Quality, consistency and reliability since 1987

## Operational Overview

- ☐ The operator has several playlist
- ☐ The main playlist is updated automatically or when requested by the main system
- ☐ The alternate playlist can be built as requested and by copying from the main one
- ☐ Each player can be attached to one line of the playlist and moved on the event timeline
- ☐ Each playlist is like a pre-compiled tape
- ☐ A Jingle keyboard is always available for instant playback
- ☐ The player has a VTR-like interface with J&S, Play, FF, REW, etc
- ☐ Users can play a segment or search in /out in the segment
- ☐ Sync with automation at the same event and timecode position

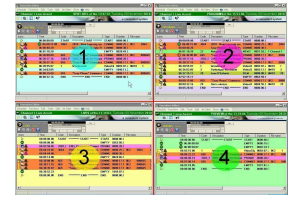

## Digital Age Technology

In the tape age, a VTR was the last resource to be used incase of a system failure, and using a VTR the operator was able to play the correct video in a short time. That was in the tape age, now, we all are in the digital age, where video content arrives as files, and cannot be played back in a VTR anymore.

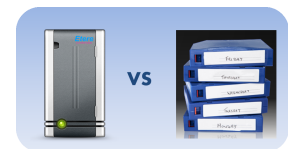

Etere Video Assist is the tool to solve this problem. It can be used along with any automation system, not only with [Etere Automation](#). It includes the capability of reading multiple versions of the same schedule including all the media management involved to perform a correct transfer of files.

## Etere Ecosystem

As all **Etere Ecosystem** solutions, Etere Video Assist leverages the same framework to tightly integrates Etere ETX servers and get the following features:

- ☐ Supports multi-format, transcoding of existing files is not needed
- ☐ Allows jog and shuttle for a fast browsing
- ☐ Supports playlists for an enhanced automatic playout
- ☐ Facilitates search and preview across stored media

