

EDIT INTEGRATION

Edit Integration provides an exceptional user experience with its drag and drop technology to ease the integration of asset segments into editing systems. Users are also able to archive or retrieve projects other than video files.

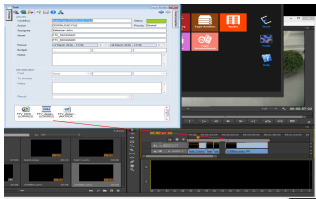

Client for MAC



Etere logo

Quick Edits and Seamless Integration

At the heart of Etere systems are cohesive workflows facilitating collaborations across distributed work environments. Edit integration offers the convenient drag and drop technology to allow quick integration of asset segments into editing systems. In addition, users are able to archive or retrieve projects other than video files.

For a streamlined operation, [Etere Workflow](#) automatically sends a download request notification to system administrators who are able to accept or deny the requests. Etere's automated tools help to reduce manual operations and improve operational efficiency across the entire media lifecycle. In addition, users are able to drag a video that exists only on their LTO tape, and the Etere Workflow will deliver it to the NLE in the correct format without any additional command. **Edit Integration** users are also able to retrieve their assets from Etereweb which allows users of distributed work environments to stay connected, thus eliminating geographical and technical barriers.

Key Features

- ☐ Online files can be directly dragged and dropped into any destination including folders and editing systems
- ☐ Archive or retrieval of projects other than video files
- ☐ Automatic approval notifications
- ☐ Agenda view for quick management
- ☐ Integration with [EtereWeb](#) allows remote access from anywhere as long as there is an internet connection
- ☐ Intuitive interfaces for a quick and easy access
- ☐ Workflow for partial restore
- ☐ Feature also available in agenda view to distribute and control the management of assets
- ☐ Media status information available for easy viewing
- ☐ Compatible client for Mac
- ☐ Flexible asset search with filters for media type and user
- ☐ Proxy preview tool for viewing the video related to the selected Hires and Lores files linked to assets
- ☐ Simplified editing, distribution and management of assets
- ☐ Features are also compatible in outlook agenda view to distribute and control the management of assets



Automated Features

- ☐ All programs are uploaded and placed correctly on the schedule
- ☐ Files are checked and normalized
- ☐ Files are sent to On-air server
- ☐ Requests for download approval will be sent to operator for authorization
- ☐ Any error in the process will immediately trigger a notification to be sent to the operator
- ☐ All the digital receipts are correctly signed
- ☐ Once media asset from LTO tape is selected, [Etere Workflow](#) will deliver it to the NLE in the correct format without any additional commands

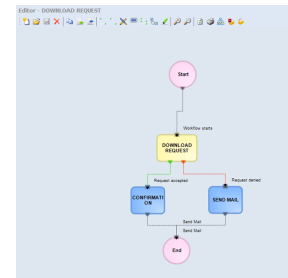

Etere Ecosystem

Edit integration solution is part of [Etere Ecosystem](#), a comprehensive framework empowered with a flexible, scalable and customizable system capable of carrying out the entire media life cycle from production to ingest and playout, from archiving to content delivery in multiple formats for multiple purposes. Etere MERP is a 100% software solution able to integrate all company's information to facilitate the flow of information between all departments. Etere gives your company the opportunity to have only one system to manage production facilities (newsroom, production, postproduction, playout, etc.) and administration tools (scheduling, planning, CRM and Business Intelligence). Etere MERP promotes collaboration and operational efficiency across the entire media enterprise.

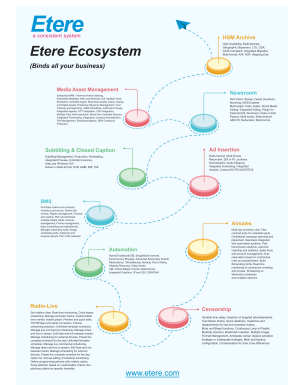

EtereWeb Integration

[EtereWeb](#) is the solution to interface Etere with external systems, enabling communication with the different applications in your system including Edit Integration. Etere Web Services are based on a SOA open architecture and includes functionality as a suite of interoperable services that can be used within multiple, separate systems from several business domains.

