

Tape loan system

new functions



Table of contents

A.	Tape loan.....	3
A.1	Asset Cockpit.....	3
A.2	New Functions	4
A.3	Configuration.....	5
B.	Fast Loans.....	7
C.	Fast return	8
D.	Inventory	9
E.	Onair library	10
E.1	Internally loaned tape.....	11
E.2	Externally loaned tape	11
E.3	Onair loan Tape	11
F.	Tape management	12

Further information about *ETERE* is available on the website: www.etere.com

A. Tape loan

The tape loan functions are Part of the ETERE videotape library system these can be divided in 3 different classes:

- Tape loan for external use as Post production.
- Fast loan for internal use, this function is useful when different offices of the station ask tapes.
- Loan for the onair, this loan integrated with the scheduling system help to deliver to the onair the correct tapes, and manage the Onair library.

Purpose of those functions is to help the librarian to keep track of the 'internally' loaned tapes with a minimum waste of time.

A.1 Asset Cockpit

The tape loan system is integrated inside all the ETERE database so it is easy to check the loan status form the Asset cockpit.

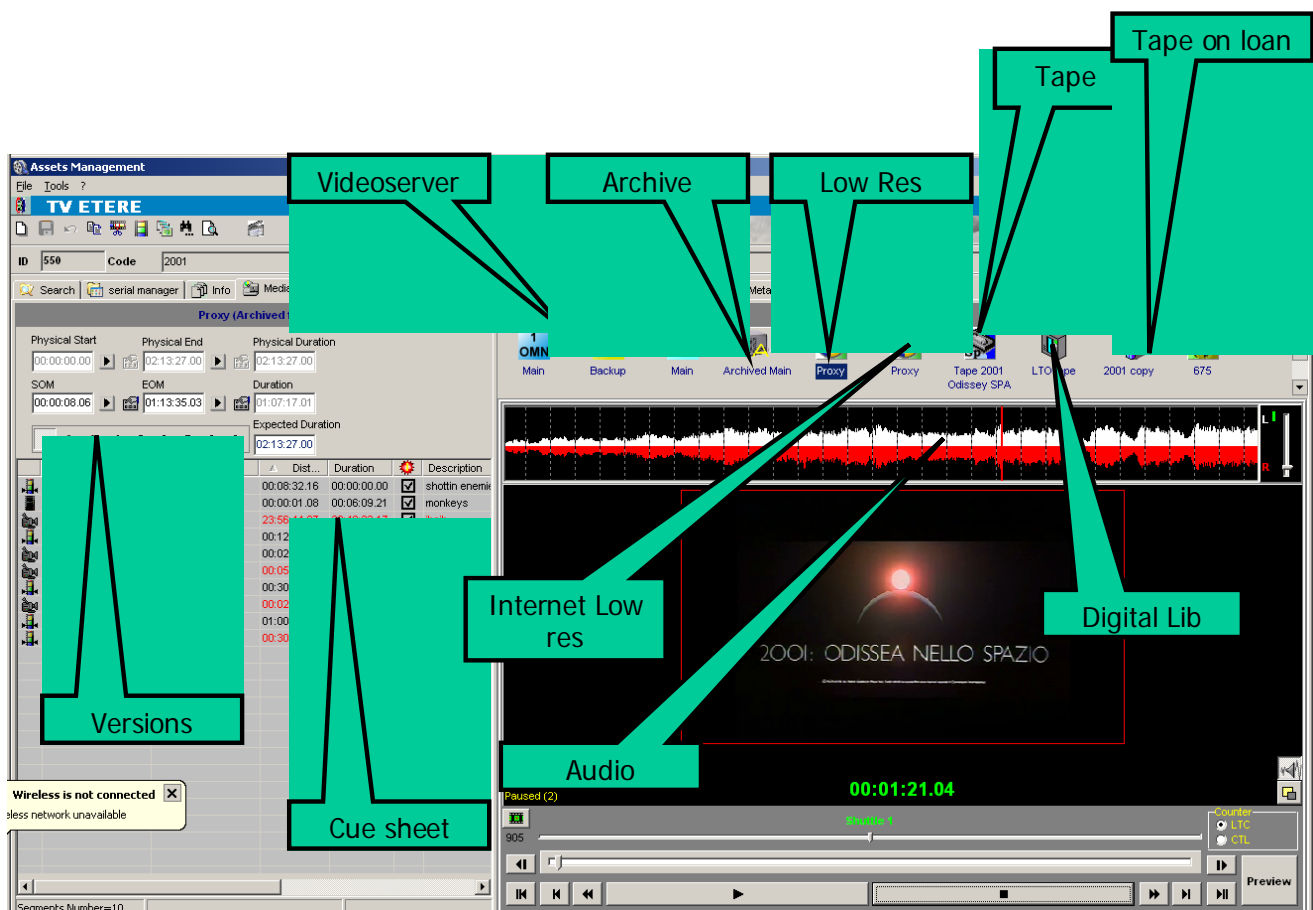

The screenshot shows the Etere Asset Cockpit interface. The main window displays a video player with a timeline and a list of assets. The interface is divided into several sections:

- Videoserver**: A section on the left side of the interface.
- Archive**: A section in the top right area.
- Low Res**: A section in the top right area, below Archive.
- Tape**: A section in the top right area, below Low Res.
- Tape on loan**: A section in the top right area, below Tape.
- Internet Low res**: A section in the bottom left area.
- Digital Lib**: A section in the bottom right area.
- Audio**: A section in the bottom left area, below Internet Low res.
- Cue sheet**: A section in the bottom left area, below Audio.
- Versions**: A section in the bottom left area, below Cue sheet.

The video player shows a paused video of a sunset over a body of water, with the title "2001: ODISSEA NELLO SPAZIO" visible. The timeline shows a duration of 00:01:21.04.

A.2 New Functions

In the loans form we introduced 6 new icons/functions

- The first, in order from left to right, serves for the internal offices configuration (production, news...) and the people part of them
- the second to run a fast loan, an internal use loan
- The third icon to run fast mode I return of the tapes
- The forth is an inventory of all loaned tapes and the holders.
- The fifth to create a directory of all the cassettes we need for the automation
- Th sixth to have the asset list of the cassettes that will be not on air in the next days to ask the return from the on air library

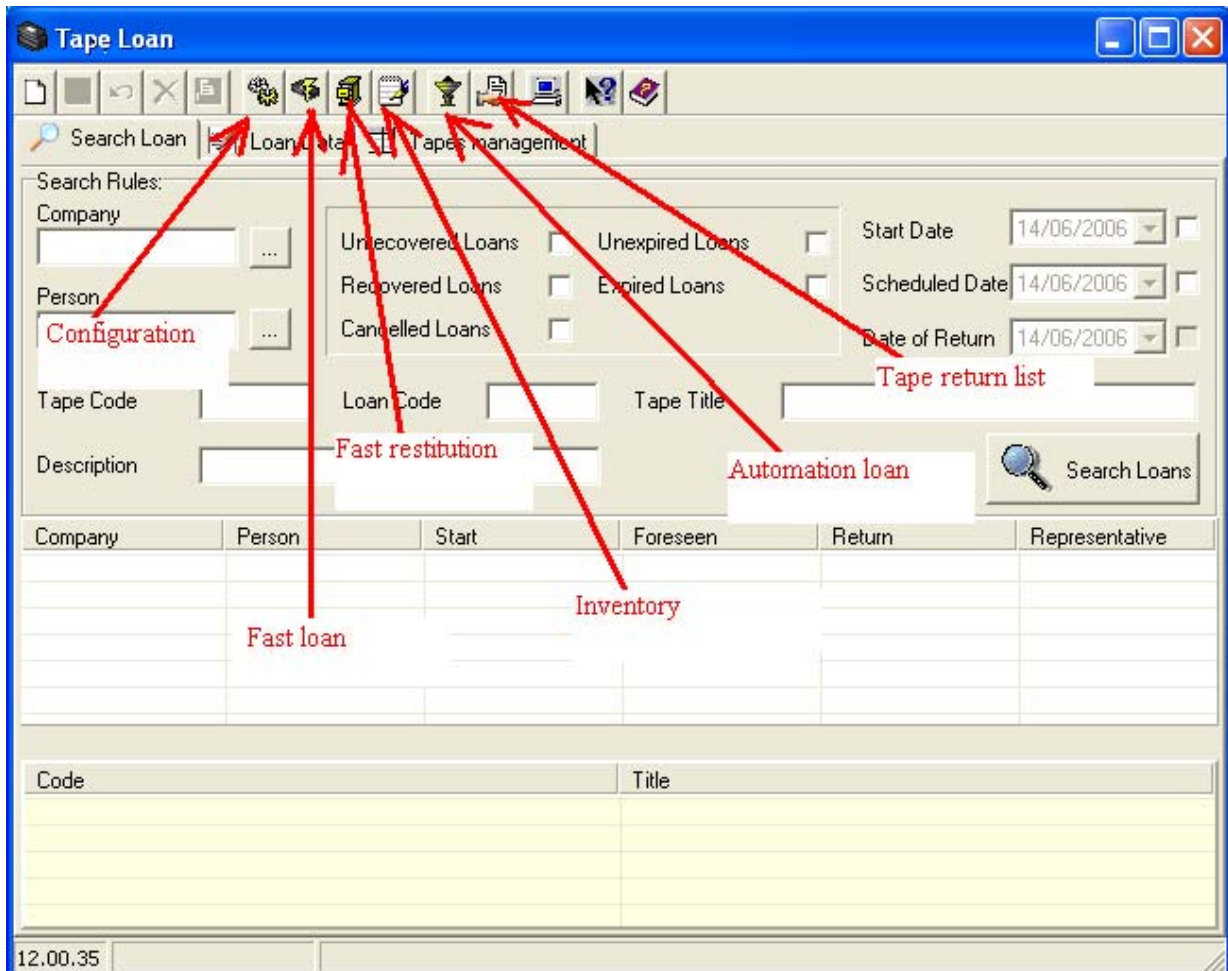

The screenshot shows the 'Tape Loan' application window. The title bar is blue with the text 'Tape Loan' and standard window controls. Below the title bar is a toolbar with several icons. Red arrows point from labels to specific icons in the toolbar:

- 'Configuration' points to the first icon (a gear).
- 'Fast loan' points to the second icon (a document with a checkmark).
- 'Fast restitution' points to the third icon (a document with a checkmark and a plus sign).
- 'Inventory' points to the fourth icon (a document with a checkmark and a plus sign).
- 'Automation loan' points to the fifth icon (a document with a checkmark and a plus sign).
- 'Tape return list' points to the sixth icon (a document with a checkmark and a plus sign).

The main area of the window contains a search form with fields for 'Company', 'Person', 'Tape Code', and 'Description'. There are also checkboxes for 'Uncovered Loans', 'Recovered Loans', 'Cancelled Loans', 'Unexpired Loans', and 'Expired Loans'. A 'Search Loans' button is located on the right. Below the search form is a table with columns: 'Company', 'Person', 'Start', 'Foreseen', 'Return', and 'Representative'. At the bottom of the window, there is a status bar showing the time '12.00.35'.

A.3 Configuration

With this option you can configure the internal offices and the people that are part of them.

On the right you can find the directory divided by company type and person type data.

Dragging it you are able to organize the inside structure.

The level 1 of the tree's structure identifies only company type, the level 2 only person type.

Persons can be moved through the different units or copied with a CTRL click.

It's also possible set up the on-air library.

The on-air library is the archive on the on-air system used to store the tapes during the on-air process

To setup the on-air system simply right click on one office and set it's property.

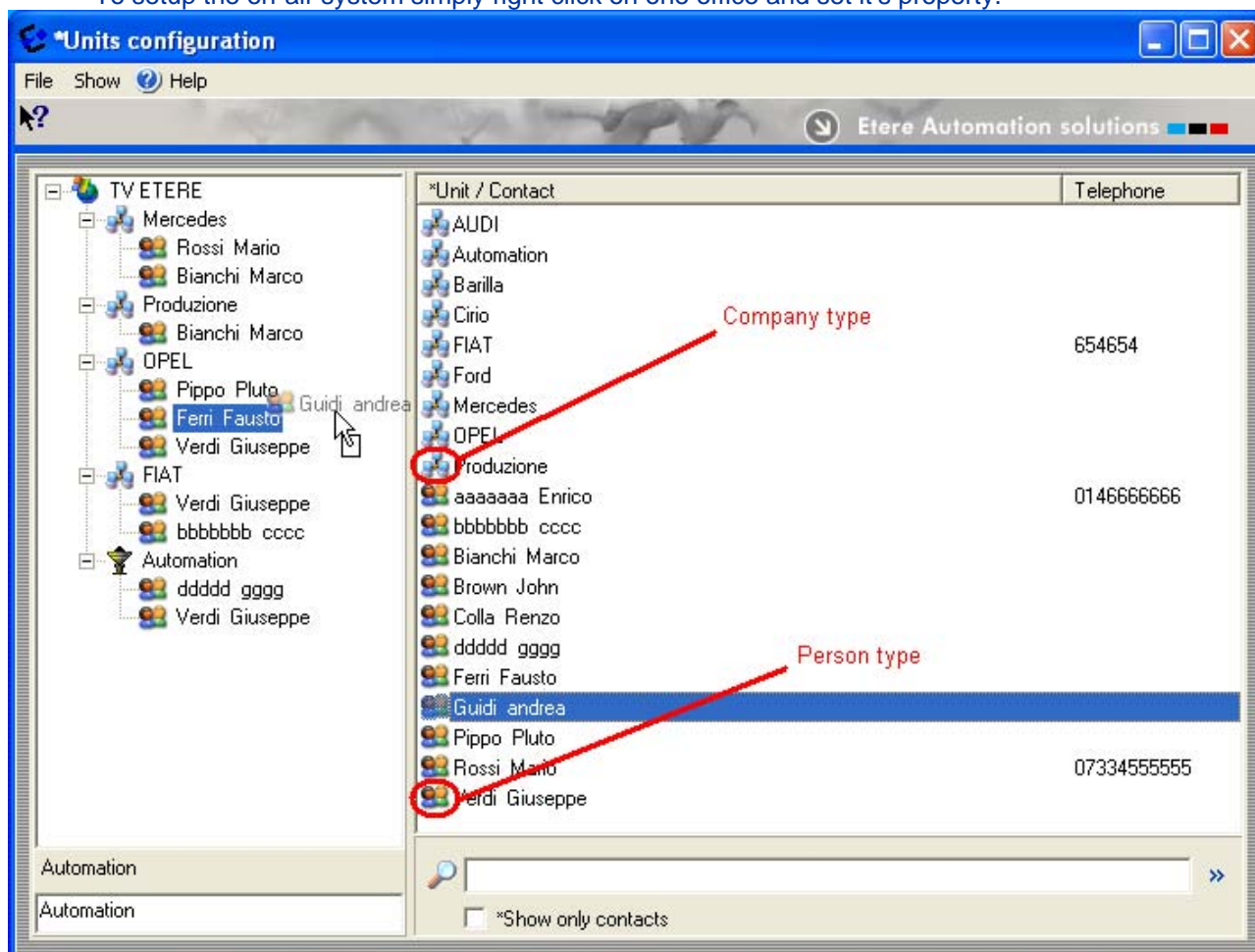



Upgrade to Etere

***Units configuration**

File Show ? Help

Etere Automation solutions

*Unit / Contact	Telephone
AUDI	
Automation	
Barilla	
Cirio	
FIAT	654654
Ford	
Mercedes	
OPEL	
Produzione	
aaaaaaa Enrico	0146666666
bbbbbbb cccc	
Bianchi Marco	
own John	
lla Renzo	
dddd gggg	
Ferri Fausto	
Guidi andrea	
Pippo Pluto	
Rossi Mario	0733455555
Verdi Giuseppe	

Automation

Automation

*Show only contacts

B. Fast Loans

Fast loans are used for internal tape moving.

No receipt is printed or signed, but the database keep track of the loan.

The quickest way is

- *Select who will take away the tapes*
- *Read the barcodes*
- *Or select from the list the loaned tapes and select who take them*

In few seconds it's possible to register multiple tapes

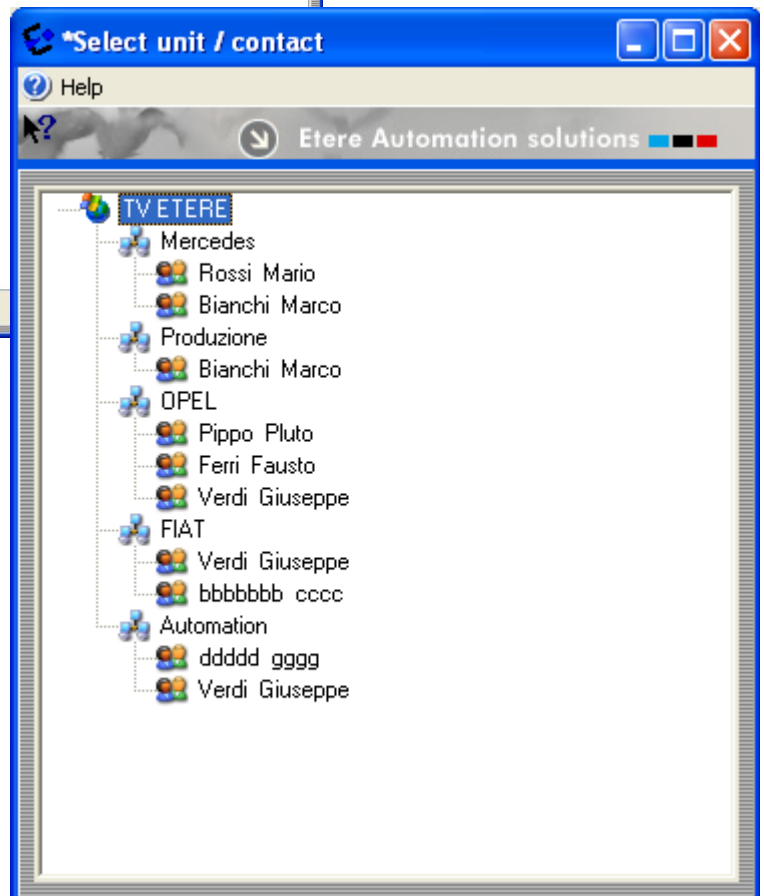
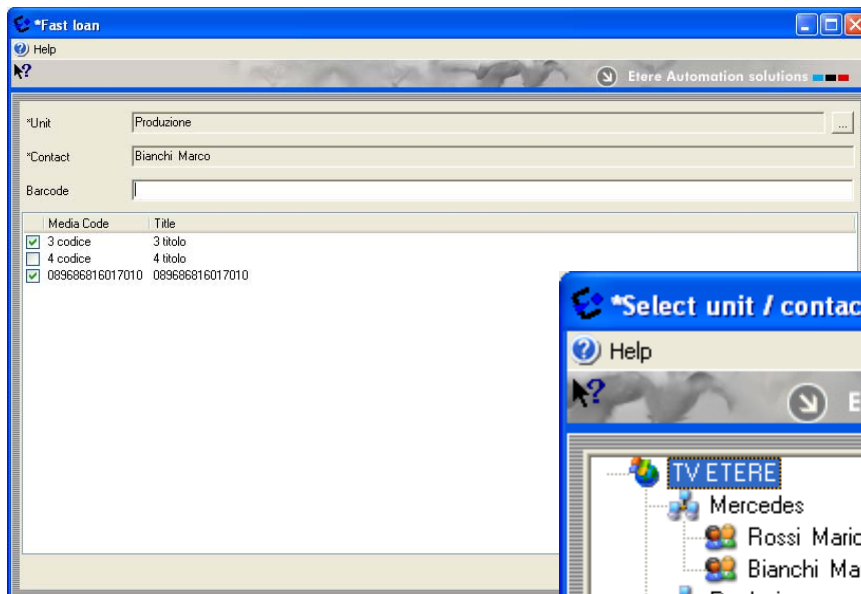



Fast return is used to return the internally loaned tapes
It's a simple function
Scan the barcodes and the tapes are returned

Etere Tape loan



Upgrade to Etere

D. Inventory

The inventory is used to periodically check the status of the local libraries

Select the local library and check the data

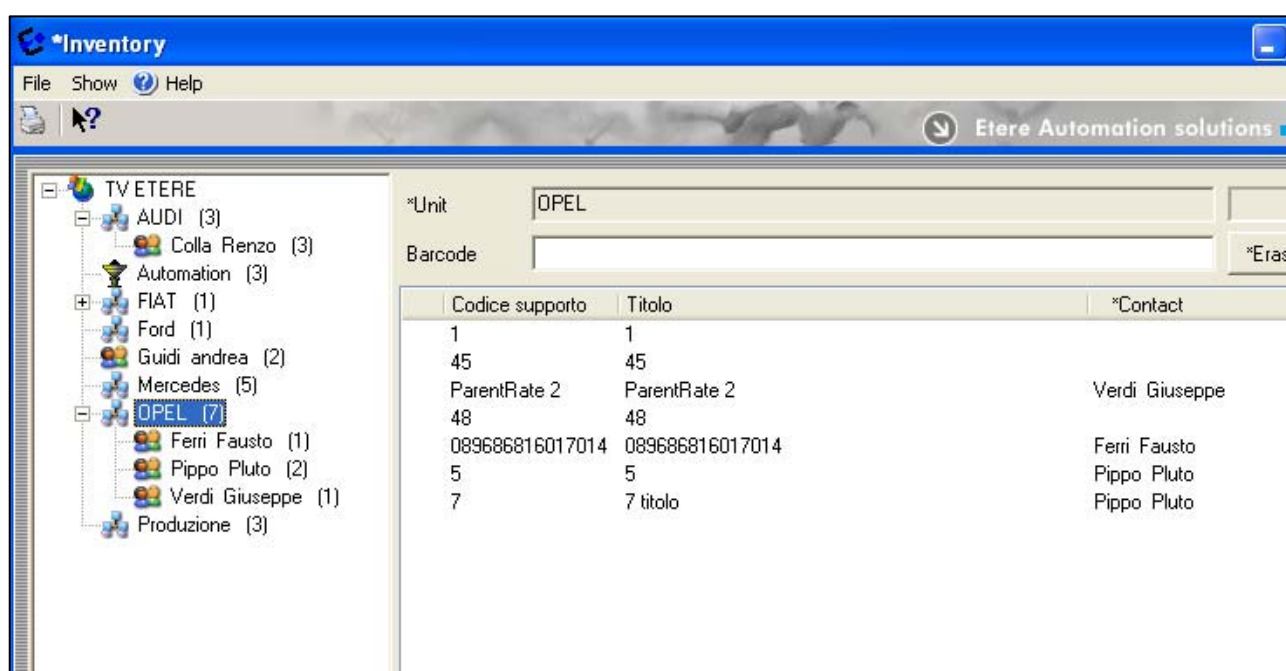

E. Onair library

The on-air library function helps to deliver the correct tapes to the on air and ask for return of no more used tapes



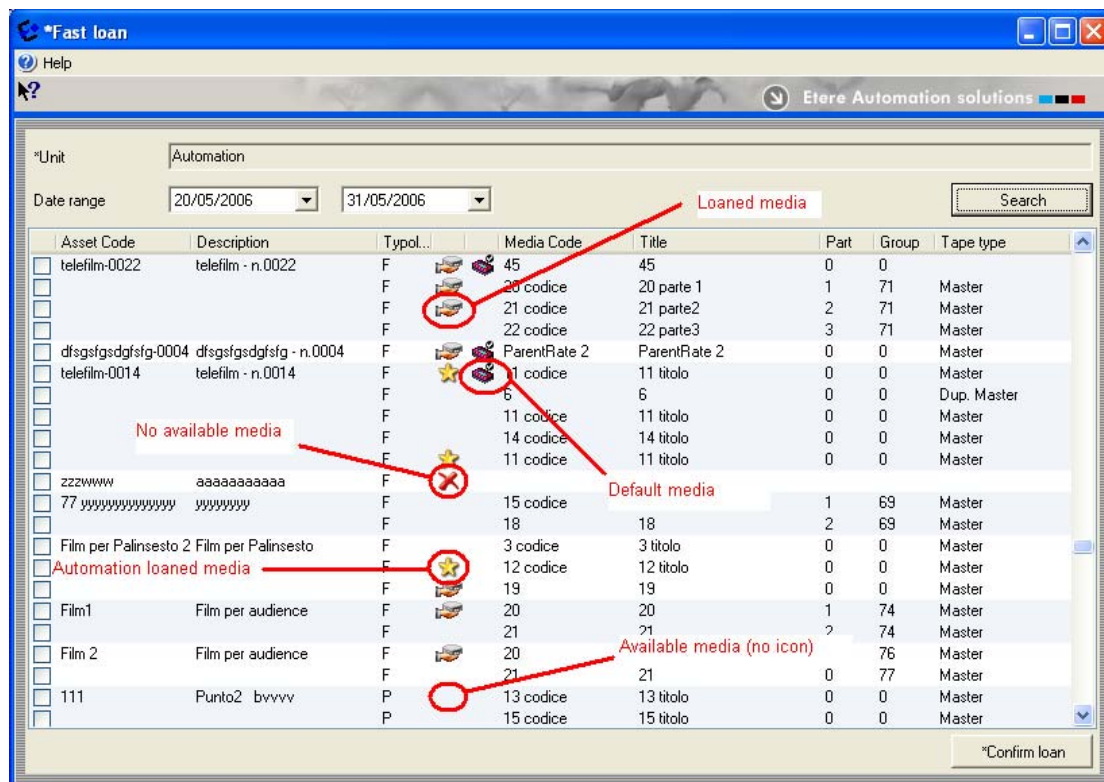



The function compares the local on-air library content with the scheduling, and shows the tapes to deliver.



In the picture are detailed different icons.

Loaned tapes are distinguished also by the colors after a line selection (the same color I see in the tapes management and could be changed in main configuration).





E.1 Internally loaned tape

		F		20 codice	20 parte 1	1	71	Master
		F		21 codice	21 parte2	2	71	Master
		F		22 codice	22 parte3	3	71	Master
	dfsgsfsgdgsfg-0004 dfsgsfsgdgsfg - n.0004	F		ParentRate 2	ParentRate 2	0	0	Master
	telefilm-0014 telefilm - n.0014	F		Media Code: ParentRate 2	1 titolo	0	0	Master
		F		Title: ParentRate 2		0	0	Dup. Master
		F		*Loaned media	1 titolo	0	0	Master
		F		OPEL	4 titolo	0	0	Master
		F		Verdi Giuseppe	1 titolo	0	0	Master
	zzzwww aaaaaaaaaa	F						
	77 yyyyyyyyyyyy yyyyyyy	F		15 codice	15 titolo	1	69	Master

E.2 Externally loaned tape

Asset Code	Description	Type...	Media Code	Title	Part	Group	Tape type
<input type="checkbox"/> telefilm-0022	telefilm - n.0022	F		45	45	0	0
<input type="checkbox"/>		F		20 codice	20 parte 1	1	71 Master
<input type="checkbox"/>		F		Media Code: 20 codice	21 parte2	2	71 Master
<input type="checkbox"/>		F		Title: 20 parte 1	22 parte3	3	71 Master
<input type="checkbox"/> dfsgsfsgdgsfg-0004 dfsgsfsgdgsfg - n.0004		F		ParentRate 2	ParentRate 2	0	0 Master
<input type="checkbox"/> telefilm-0014 telefilm - n.0014		F		*Loaned media	11 titolo	0	0 Master
		F		Mercedes	6	0	0 Dup. Master
		F			11 titolo	0	0 Master
		F		14 codice	14 titolo	0	0 Master
		F		11 codice	11 titolo	0	0 Master

E.3 Onair loan Tape

<input type="checkbox"/>		F		22 codice	22 parte3	3	71	Master
<input type="checkbox"/> dfsgsfsgdgsfg-0004 dfsgsfsgdgsfg - n.0004		F		ParentRate 2	ParentRate 2	0	0	Master
<input type="checkbox"/> telefilm-0014 telefilm - n.0014		F		11 codice	11 titolo	0	0	Master
		F		Media Code: 11 codice	6	0	0	Dup. Master
		F		Title: 11 titolo	11 titolo	0	0	Master
		F		*Loaned media	14 titolo	0	0	Master
		F		Automation	11 titolo	0	0	Master
<input type="checkbox"/> zzzwww aaaaaaaaaa		F			15 titolo	1	69	Master
<input type="checkbox"/> 77 yyyyyyyyyyyy yyyyyyy		F		18	18	2	69	Master
<input type="checkbox"/> Film per Palinsesto 2 Film per Palinsesto		F		3 codice	3 titolo	0	0	Master
<input type="checkbox"/>		F		12 codice	12 titolo	0	0	Master

The hint reports code and title, shows if it's on loan, loaner, or it's current position.

F. Tape management

In tape management the loaned tapes are shown with 3 different colors lines (red, yellow and green) and not loaned tapes are in grey color line.

Tape Management

File Tools

Search Tape

Code
Title
Description
Barcode
Original barcode
Agency
Source

☐ Time Range From 19/05/2006 TO 19/05/2006

☐ Search expired media too

Search

ID	Code	Title	Description	Barcode	Date	Tape type	Status
39	089686816016999	089686816016		089686816016999	11/04/2006	Third Copy	
40	089686816017000	089686816017000	pippo	089686816017000	12/04/2006	Master	
52	089686816017001	089686816017001	aaaaaa	089686816017001	12/04/2006	Master	
49	089686816017009	089686816017009		089686816017009	12/04/2006	Master	
57	089686816017010	089686816017010		089686816017010	04/05/2006	Master	
58	089686816017011	089686816017011		089686816017011	05/05/2006	Master	
68	089686816017012	089686816017012		089686816017012	12/05/2006	Master	
71	089686816017013	089686816017013		089686816017013	19/05/2006		
72	089686816017014	089686816017014		089686816017014	19/05/2006		
1	1	1		1	09/02/2006	Master	
10	10	10 aaa	dgsbfbsdfb	10	21/02/2006	Copy	
11	11 codice	11 titolo	dsgfsdlbsdfb	11 codice	21/02/2006	Master	
51	11 codice	11 titolo	dsgfsdlbsdfb	11 codice	21/02/2006	Master	
62	11 codice	11 titolo	dsgfsdlbsdfb	11 codice	21/02/2006	Master	

With a double click on the chosen line or inserting the code, will be showed all data referring to the selected tape.

Tape Loan shows the different mean of every colour.

The red colour is referred to external loaned tapes.

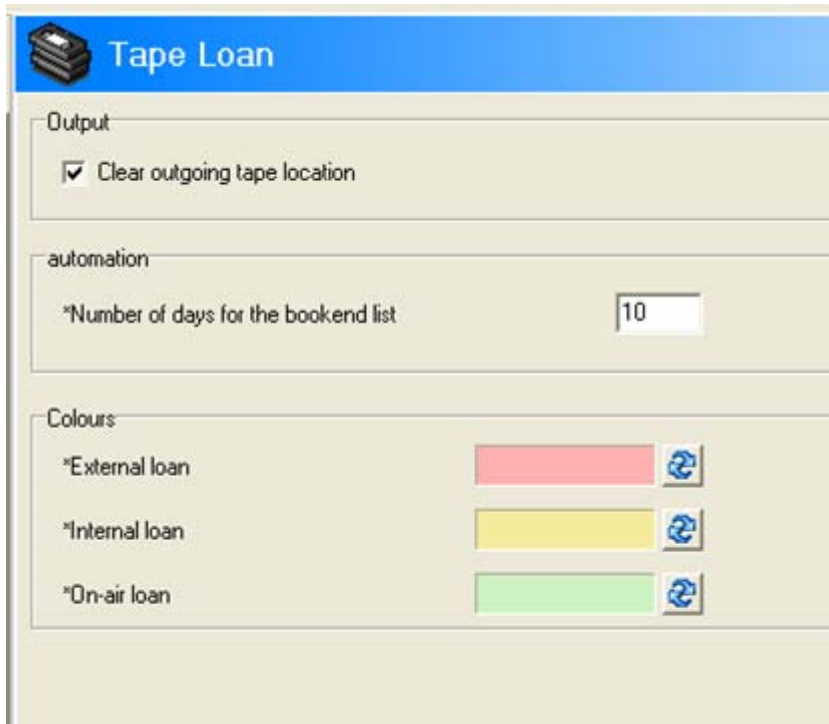

The yellow colour is referred to internal loaned tapes.

The green colour is referred to on-air loaned tapes