

Etere:

A Central Archive Management System

TABLE OF CONTENTS

1.	INTRODUCTION	4
2.	ETERE SOLUTION: OVERVIEW	5
3.	ETERE SOLUTION: ARCHITECTURE	7
3.1	A DISTRIBUTED SYSTEM.....	7
3.2	A FEDERATED MANAGEMENT	8
3.2.1	Federated Search	9
3.2.2	Federated Workflows	10
3.2.3	Federated Import/Export.....	10
3.3	MULTI-LEVEL FILE ACCESS HIERARCHY.....	10
3.4	TAPE LIBRARY MANAGEMENT	10
4.	ETERE SOLUTION: MEDIA FUNCTIONALITIES.....	11
4.1	MULTIPLE STORAGE MANAGEMENT	12
4.2	CUSTOM DESIGN WORKFLOW	12
4.3	INTEGRATION BETWEEN WORKFLOWS	13
4.4	REMOTE LAUNCHING OF EXTERNAL WORKFLOWS	14
4.5	VIDEO FILES QUALITY CHECK WORKFLOW.....	15
4.6	VIDEO FILES CONTENT CHECK VIA WORKFLOW	16
4.7	VIDEO FILES ARCHIVING WORKFLOW	16
4.8	VIDEO FILES RESTORE WORKFLOW.....	17
4.9	VIDEO FILES TRANSCODING AND UPLOADING WORKFLOW	17
4.10	VIDEO FILES CHECKSUM MD5 VERIFICATION	18
5.	ETERE SOLUTION: COMPONENTS.....	18

5.1 ETERE INGEST: AN ENTERPRISE CAPTURING SYSTEM	19
5.2 ETERE MEDIA MANAGER: A DIGITAL ARCHIVING AND DELIVERY	21
5.3 ETERE HSM: A TAPE BASED ARCHIVING.....	22
5.4 ETERE WEB SERVICES: INTEGRATION WITH ANOTHER SYSTEMS	23
5.5 ETERE AUTOMATION: PLAYOUT SYSTEM	24
5.5.1 Secondary Events Management	25
5.5.2 Live Events Management.....	25
5.5.3 As-Run Logging.....	26
6. CONCLUSIONS	27
7. ABOUT ETERE	28

1. INTRODUCTION

Etere provides broadcasters, media companies, content providers and house productions with an integrated archive and distribution system which combines powerful servers with an easy to use user interface. Etere is able to closely interact with other systems present within the global solution; it allows searching, browsing and delivering media files stored across the various sub-systems present in the global solution:

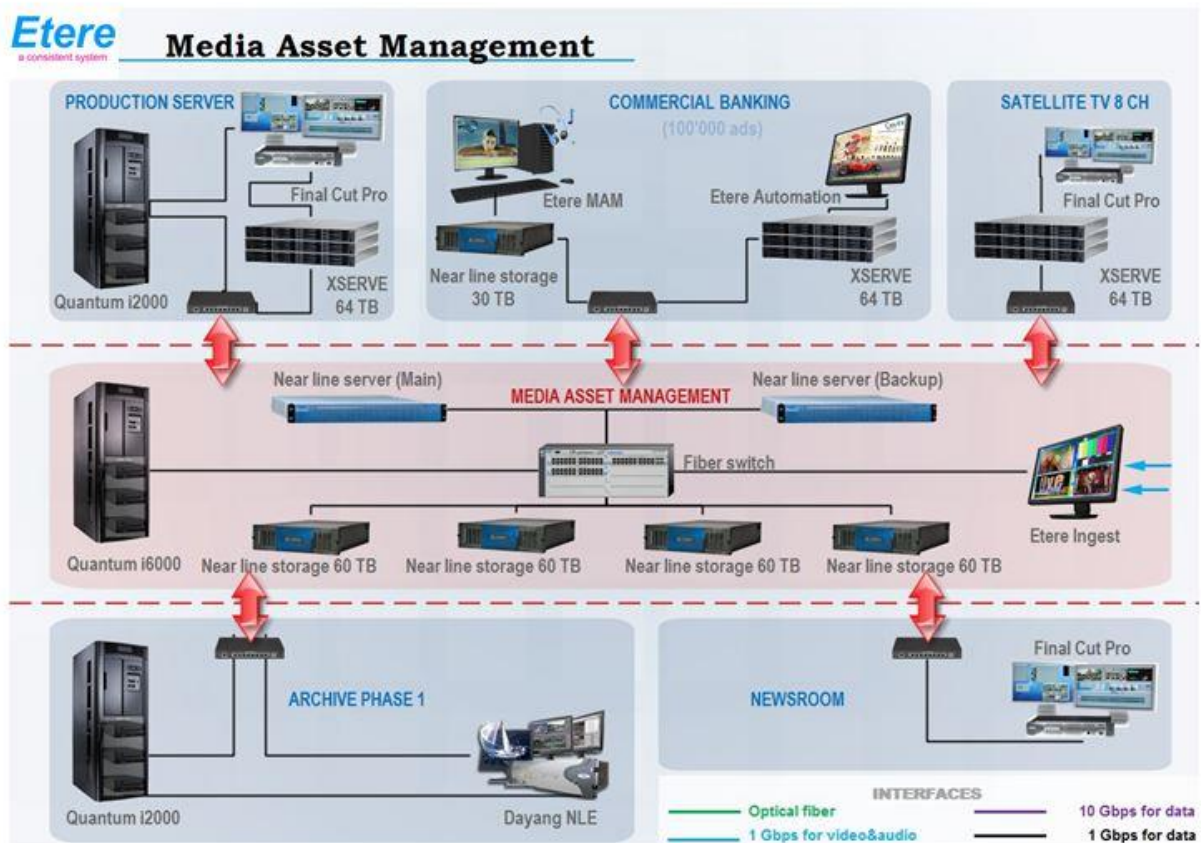

This paper describes Etere as a total system integrator, a solution that ensures the reliability of the global project, implementing a robust media archive system able to provide instant access to any file, at anytime, from any server and most important, with the maximum of speed, characteristics that will ensure the improvement of each single broadcasting area with a wide set of cutting edge modules that goes from content acquisition to content delivery.

2. ETERE SOLUTION: OVERVIEW

Etere's solution consist of a system intended to be the core of the central archive, providing media archive management and delivery services to the global system including instant access and delivery of media files; all this media management is cemented on a file-based workflow framework featuring a wide range of function-specific workflows for ingest, production and playout with additional integration capabilities. The modules that Etere will implement across the system are briefly described below:

- Etere MAM, a rock-solid central archive completely based on an Etere system that will be the core of the media management system, able to handle a commercial archive of about 100'000 ads,
- Etere Ingest, Implementation of two content capturing channels with support for future scalability,
- Etere Media Manager, Guaranteed timing and effectiveness on media transfers between devices,
- Etere Workflow, automatic workflow-based processes for a centralized and monitored execution, including federated management of assets from their search and browsing to their delivery,
- Etere HSM, An automatic tape-based storage system for long-term archiving,
- Etere Automation, a fault tolerant playout automation system to send on-air all daily schedules made up of commercial and non-commercial programs,

- Etere Asset Management, an ensured tight integration with the global system including existing systems such as the archive server (Dayang NLE), the news server (Final Cut Pro), the production server (Final Cut Pro) and the satellite TV 8 CH server (Final Cut Pro).

An Etere-based central archive system is able to interface existing systems and encompass future expansions while maintaining the consistent set of characteristics that makes of it the right solution for an enterprise management of digital content under a file-based workflow environment; the station will be mainly provided with the following key features:

- A patented distributed architecture to avoid any single point of failure,
- Reliable control at high-performances of the equipment integrated within the global system,
- Enterprise management and transport of media between storage devices,
- Best flexibility on digitizing media content from multiple sources,
- Robust media management including high resolution files, browse copies and metadata,
- Seamless integration with existing and co-existing systems,
- Quality management to ensure the safety of archived assets over short and long terms,
- Intelligent and customized workflow management,
- Safe and fully-tracked access to the content archive,
- Transparent media transferring, the correct media format will be always delivered,
- Capability of NLE stations for uploading/downloading contents,
- Fast and efficient transferring connection between internal –and external- systems.

An important aspect of the selected Etere solution is the wide range of functionalities which support the preservation and high-availability of media content archived and catalogued by the Etere system.

Furthermore, the implementation of an Etere system will integrate the tape robotic systems present in the station to store and transparently manage the long-term media archiving; NLE systems will be able to access the digital archive directly and efficiently through a proper production environment, making use of the highest security standards.

3. ETERE SOLUTION: ARCHITECTURE

Etere is based on a distributed architecture which allows different modules to run on different workstations interconnected via a local area network. All system configuration parameters, security roles, user data, and pre-defined rules are stored in a reliable SQL database supporting backup and redundancy operations.

3.1 A Distributed System

ETERE is a distributed, modular and fully integrated broadcasting system composed by a set of applications specifically oriented to efficiently perform each complex phase of the broadcasting chain synchronously within the same database environment, being all managed by suitable user-defined workflows that ensure an efficient overall system controlling.

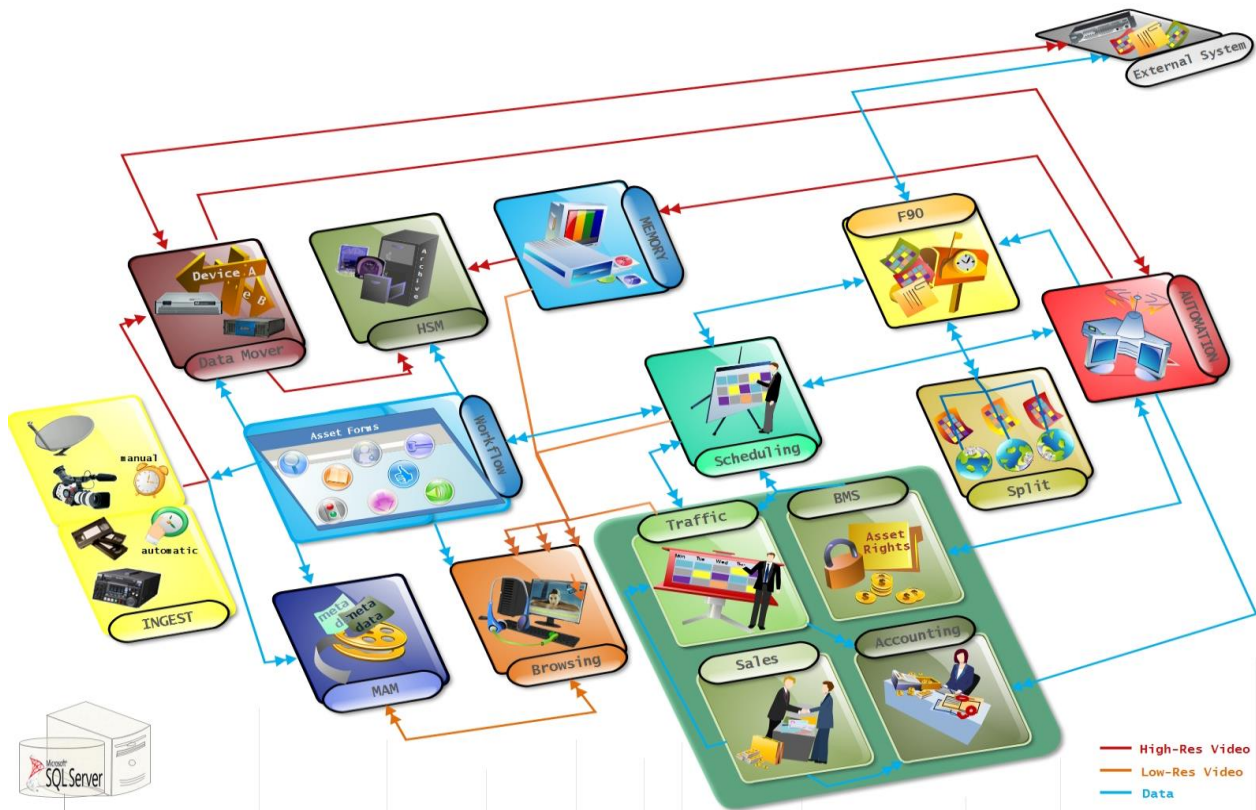

3.2 A Federated Management

Page 8 of 29

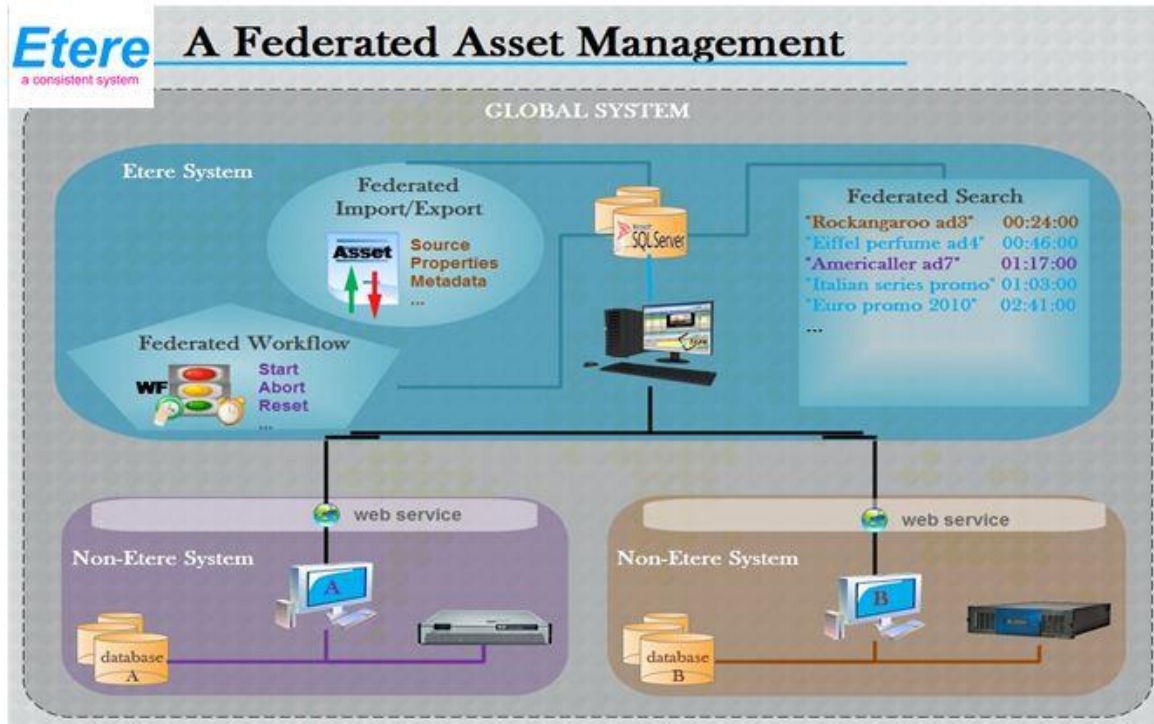

Etere's enhanced federated capabilities allow integrating different systems and provide the global system with the following features:

- An extensible access and extended catalog with optimized retrieval performances,
- Search, open and manage assets' data and content stored across diverse sources,
- Centralized processing of media data with further replication over different systems,

The local Etere system connect itself with federated systems making best use of currently available proven technologies such as SQL (federated search), XML (federated import/export) and web services (federated workflows).

3.2.1 Federated Search

Etere implements a 'federated search' system based on Microsoft SQL technology, it permits to search across assets belonging to different systems. During the search it is possible to highlight assets according to their source installation and once retrieved, they can be managed as local assets for almost all intents and purposes (i.e.: consultation, workflows, etc).

3.2.2 Federated Workflows

Etere's advanced workflow management allows all data and digital content of all external installations (repositories) to be able to participate in the federated workflow processes, that is, it will be possible to execute workflows for external assets locally.

The federated workflow management is based on Etere Web Services; a web service that permits to remotely execute workflows, this key feature will take the station to a top media management level in which media files can be transferred remotely.

3.2.3 Federated Import/Export

The federated management is based on the import of external assets into the local system; import/export can be automatically and periodically performed according to the needs of the station. Asset's data included during this process comprehend local ID, external ID, code, description, type, metadata, etc.

Once defined (i.e.: imported), federated installations can be customized by assigning them a descriptive code, icon and color for a differentiated visualization and easier recognition.

3.3 Multi-level File Access Hierarchy

Etere offers a hierarchical storage management by organizing in user-specific access levels an unlimited number of content versions offering 'instant access' (from video servers), 5 minutes access (from NLE) and 15 min access (from archives), being all these levels available to the operator under a simple and user-friendly interface:

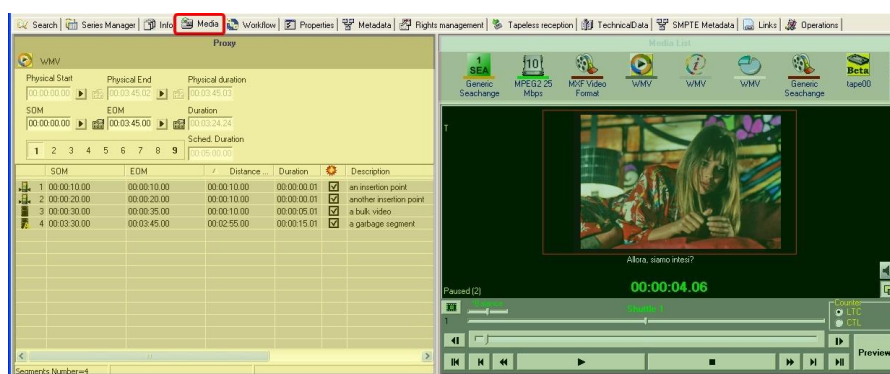

3.4 Tape Library Management

Etere allows stations to carry out the management of tapes (i.e.: video tapes, data tapes, discs, etc) by providing them with a set of modules specifically designed to improve the most important tasks involved in the logical management of tapes:

- ID: 2
- Code: 2
- Title: test Tape
- Description: testing tape
- Tape Type: Master
- Types: Beta
- Format: Ntsc 625 DF
- VTR Info: Number 0, Types BETA, Counter LTC
- Barcode: 2
- Generation: 0
- Date: 21/04/2009
- Dual Audio: ☒
- Media Pool: (empty)
- Source barcode: (empty)
- Last Inventory: (empty)
- Subtitled: ☐
- Personal data | Archive Location | Languages | Notes | Operations
- Agency: Devil's Agency
- Source: sa

Etere provides full support for managing tape libraries within the system, being possible to monitor its status and view specific contents in real-time:

Cart	Media Code	Video Standard	Free space	Used space	Total space	Percentage	Media pool
server2003\QUALSTAR TLS-6460	000041	DLT	40.00 GB	0	40.00 GB	0%	HSM Clips (MP_40-49)
	000004	DLT	40.00 GB	0	40.00 GB	0%	HSM Spot(MP_00-09)
	000034	DLT	40.00 GB	0	40.00 GB	0%	HSM Clips (MP_30-39)
	000045	DLT	40.00 GB	0	40.00 GB	0%	HSM Clips (MP_40-49)
	000040	DLT	40.00 GB	0	40.00 GB	0%	HSM Clips (MP_40-49)
	000003	DLT	40.00 GB	0	40.00 GB	0%	HSM Spot(MP_00-09)
	000046	DLT	40.00 GB	0	40.00 GB	0%	HSM Clips (MP_40-49)

4. ETERE SOLUTION: MEDIA FUNCTIONALITIES

Etere's solution features an integrated and professional approach based on a workflow management to optimize the station's entire broadcasting system, reduce operating costs and facilitate overall process control. Etere Workflow permits modules to for example, seek

confirmation for sensitive process, follow specific rules, enhance the efficiency and reliability of process, and manage multiple workflows to perform different tasks simultaneously and independently.

4.1 Multiple Storage Management

Etere reduce the complexity of managing storage devices by arranging physical storage devices present across the system into metadevices (logical devices), the use of metadevices improve the overall media management by offering the following features:

- Automated management via workflow of logical devices including archiving, restoring, transcoding, etc,
- Monitored storage space owing to the set of restrictions,
- Increased storage and better performance since metadevices acts as a virtual device representing several logical disks or disk systems:

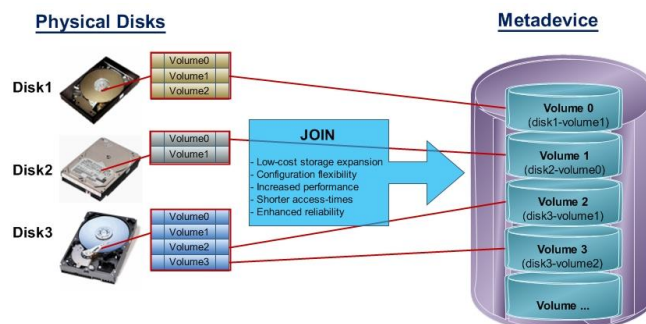

- Distributed storage according to specific requirements without the need of creating partitions, just associate individual disk volumes to different:

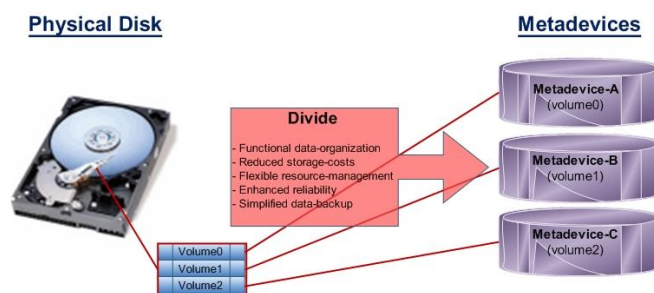

4.2 Custom Design Workflow

All workflows can be customized to fit the real needs of the station and thus give complete control over the overall system management which offers:

- Clear definition of each complex step of the broadcasting process,
- Visual representation of each step mapped out on a PC not in a paper document,

- Set of instructions and authorizations that must be followed in order to move forward,
- Complete log of all steps carried out, operations denied etc.

A comprehensive and user-friendly workspace allows creating suitable workflows based on custom actions just by dragging and dropping the necessary elements into it:

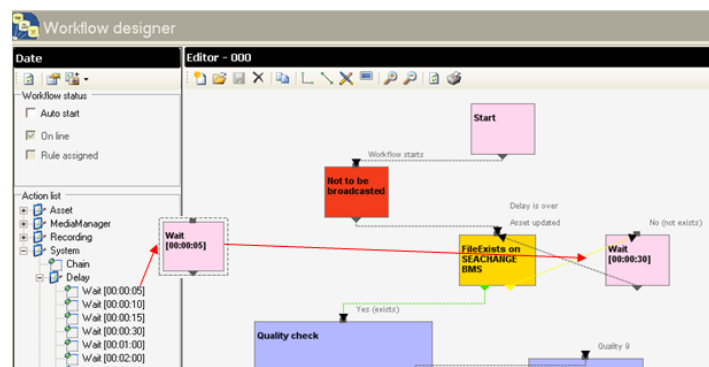

4.3 Integration between workflows

Etere allows calling workflows from others just by inserting an action that can perform a specific task (i.e.: attach, attach and start, start, abort, reset, restart, detach, etc) on a certain workflow:

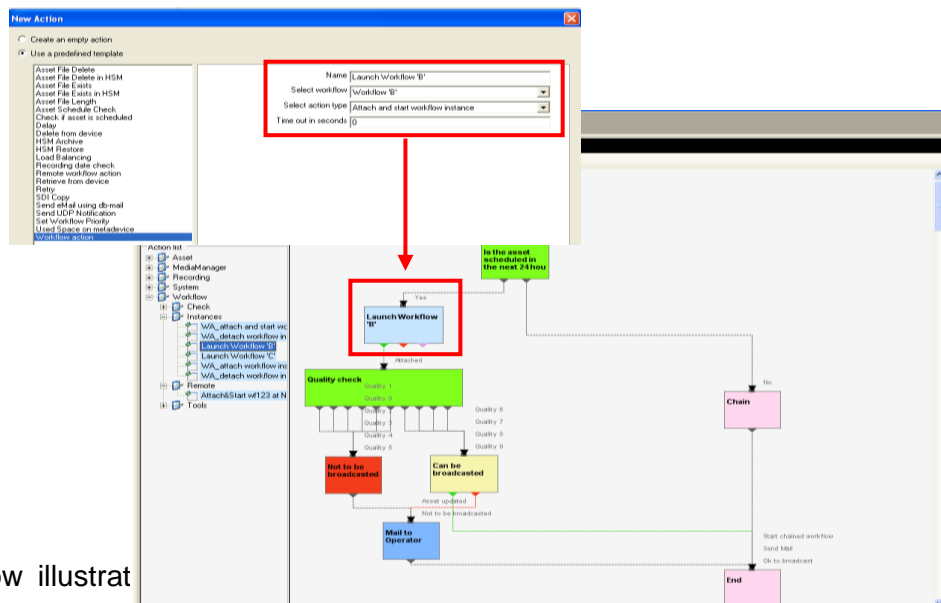

The diagram below illustrates the integration between workflows (a message is displayed indicating the incompatibility between action and workflow):

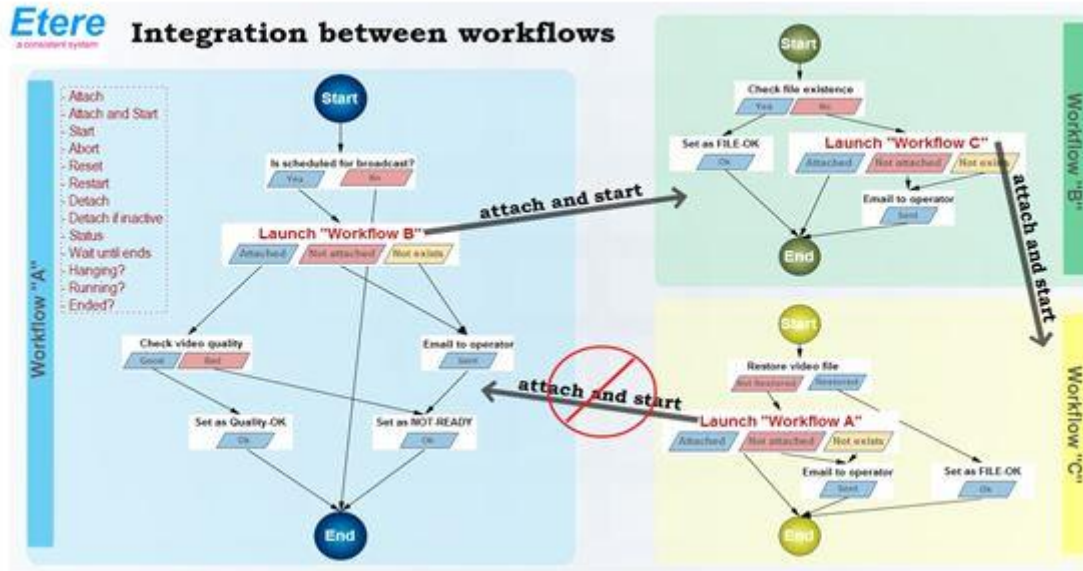

As shown above, for example, if 'workflow A' calls 'workflow B' and the 'workflow B' calls 'workflow C', the 'workflow C' will not be able to call the 'Workflow A'.

4.4 Remote launching of external workflows

Etere counts with predefined templates to allow an easy creation of workflows able to launch operations on other Etere installations, Etere will connect with remote installations using **Etere Web Services**, a web service that makes the most important Etere functions (e.g. data consultation, workflow execution, etc) available to other systems through the use of standardized XML messages. Defining and launching remote workflows is an easy task with Etere; it needs following four steps only:

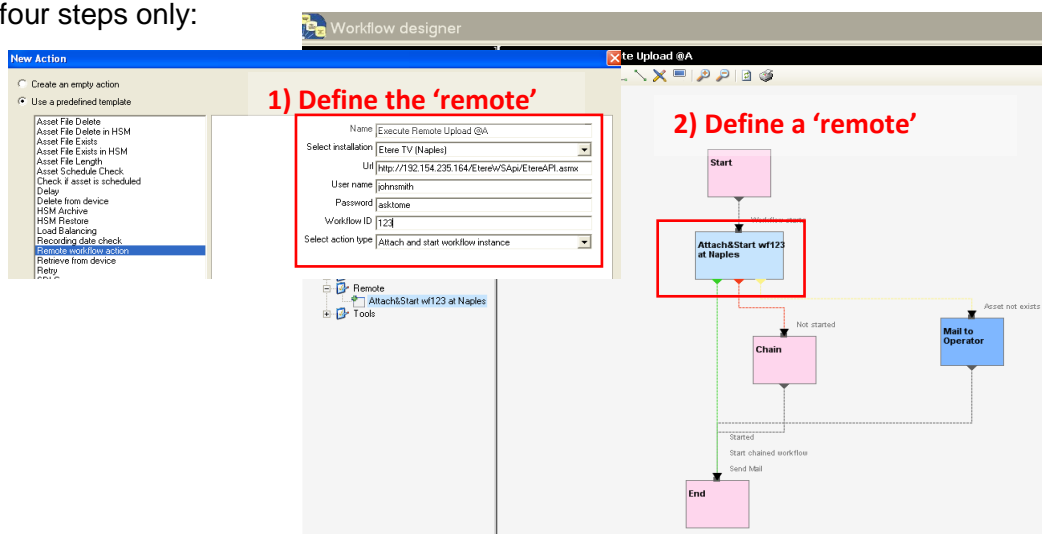

3) Search and open the 'remote' asset

ID	Code	Title	Media	Episode	Duration
1	1	Wonderwall		1	00:03:07.23
3128	1_2	Wonderwall		2	00:03:40.00
3333	1094971274	The New Adventures Of Old Christine		1	00:00:30.00
3340	1146572683	The Flintstones		1	00:00:30.00
3325	1223610848	Seinfeld		1	00:00:30.00
2939	123	LIVE Soccer Game (pre-recorded to defer)		1	00:01:30.00
2940	124	Juventus - Real Madrid Champions League 2010		1	01:30:00.00
3336	1267150889	Just Shoot Me		1	00:00:30.00
3334	1335825560	Seinfeld		1	00:00:30.00
3332	1394596034	The Middle		1	00:00:30.00
3094	1411	20104 - "Killer" cigarettes		1	00:00:23.01
3327	1416840012	The Nanny		1	00:00:30.00
3341	1692649402	Total Wipeout UK		1	00:00:30.00

4) Launch the 'remote' workflow

Once launched, the remote workflow will be started remotely.

4.5 Video Files Quality check Workflow

An Etere quality check workflow is able to automatically ask operators to assign a quality value to a certain asset(s) after browsing its video content:

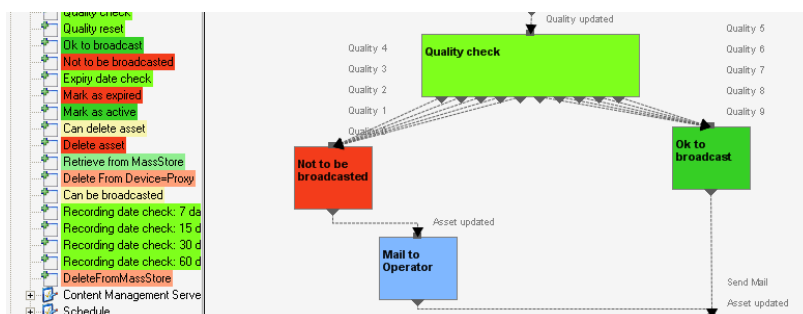

4.6 Video Files Content Check via Workflow

Etere counts with a workflow action called content check, that once inserted into a workflow and attached to an asset, searches on its related proxy video file for defective video issues to subsequently mark (into their EDL list) all encountered defective segments including black scenes, scene changes and freeze video:

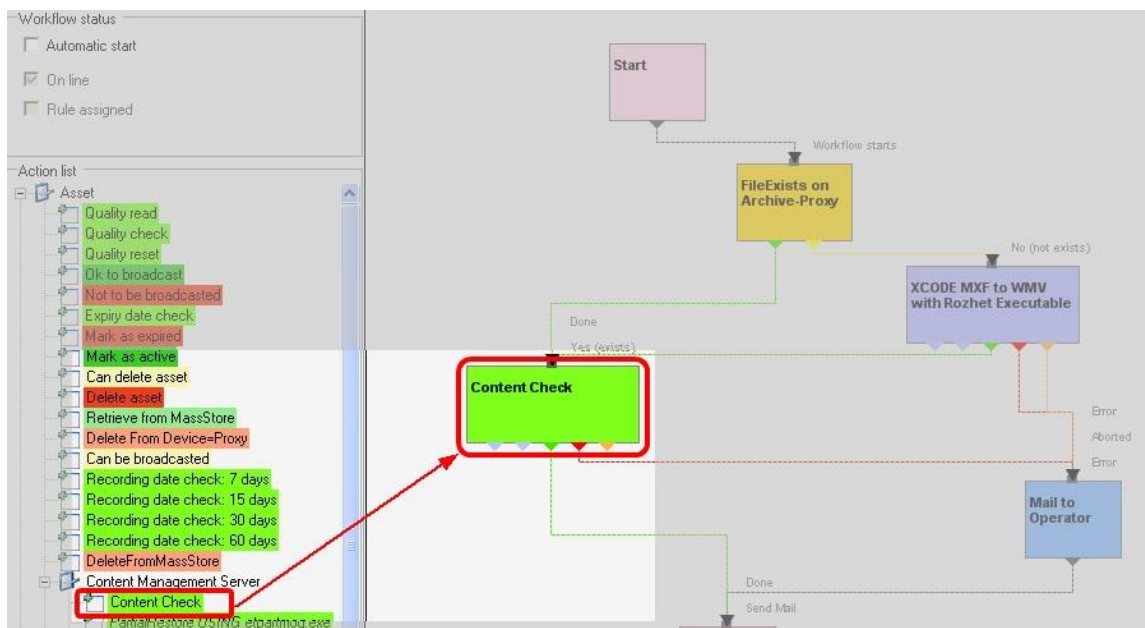

4.7 Video Files Archiving Workflow

Etere allows you to design a workflow for archiving your assets on LTO tapes, including a quality and content check, a proxy copy generation and a final email indicating the result of the process:

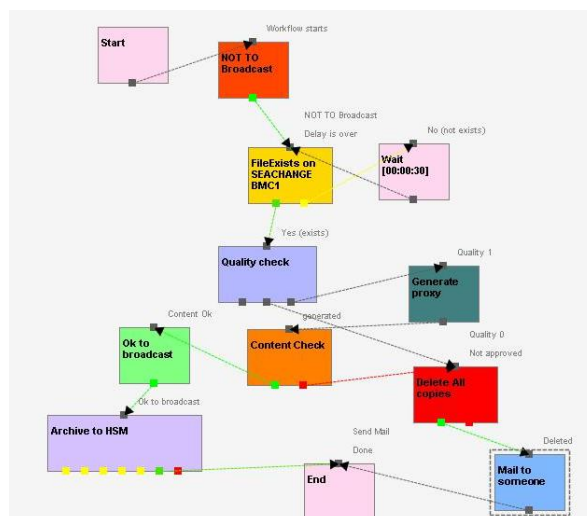

4.8 Video Files Restore Workflow

Create a workflow to automatically restore any scheduled asset for its playout by searching for them amongst a group of devices arranged on basis of their priority:

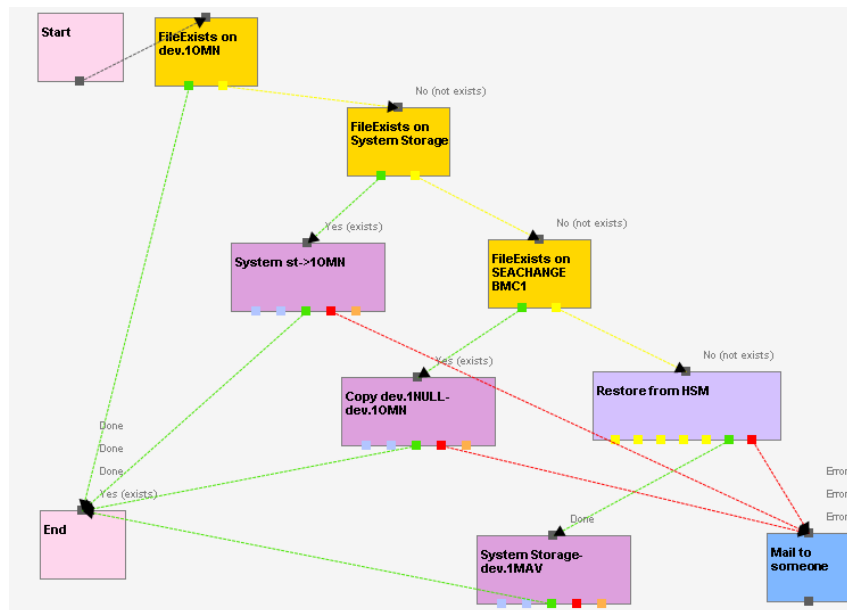

4.9 Video Files Transcoding and Uploading Workflow

In case you need to make your assets available for a web-server, just create a workflow that will automatically retrieve them from the archive, transcoding them automatically to a more suitable codec (e.g.: low-res mpeg1, wm9, QuickTime, mpeg4, etc) and upload it to a web server:

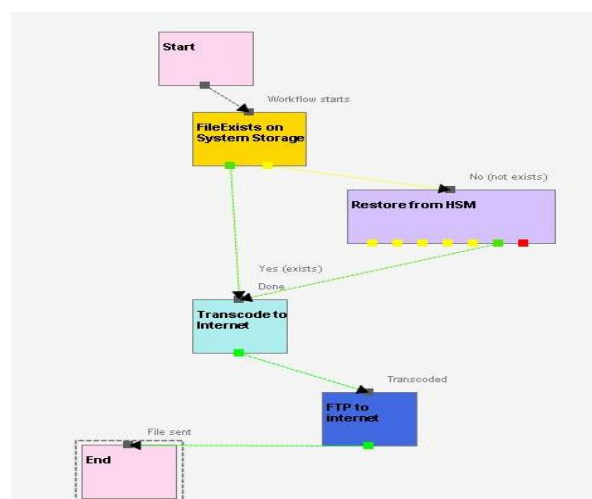

4.10 Video Files Checksum MD5 Verification

Etere offers an enterprise control of video files integrity; it keeps a log of the hash md5 of video files such in a way that it is possible to verify at any time if they have been modified after their approval. All video files registered on the Etere's database can be verified through an md5 checksum, this control is performed via workflow, each time that a video file is moved from one device to another, its initial hash md5 is calculated to allow a future checking:

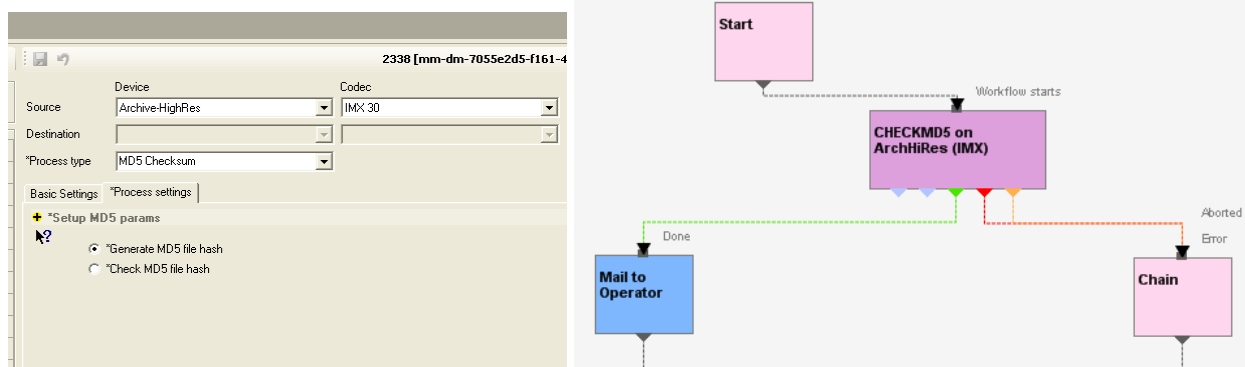

The workflow editor allows creating custom Checksum workflows to either generate or check the MD5 hash of a video file.

5. ETERE SOLUTION: COMPONENTS

ETERE is an integrated broadcasting solution that implements a modular system formed by a set of modules specifically oriented to cover each complex phase of a broadcasting system, focusing to efficiently carry out specific operations such as media ingest, archiving, transferring, browsing, etc. All these operations are synchronously performed within the same database environment and managed by suitable user-defined workflows that ensure an efficient overall system control; these are some of the main features that make of ETERE a solution that can easily fit any media management workflow.

All modules that make part of the Etere's proposed solution will be treated throughout this chapter, explaining how its distributed architecture and integrated complementation are key parts of the success of the global system where a top-level performance and reliability is reached.

5.1 ETERE INGEST: An Enterprise Capturing System

Two ingest channels will be implemented in the Central station Archive, they will be managed by Etere Ingest, a versatile set of modular applications that significantly improves the digitization process inside a broadcasting system, this software covers any particular requirement of the entire process such as automatic and scheduled ingest:

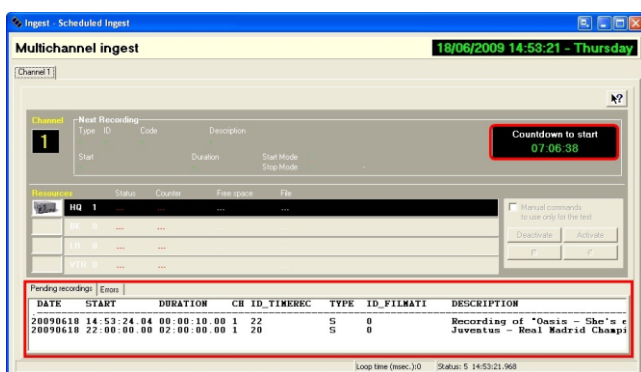

Automatic ingest

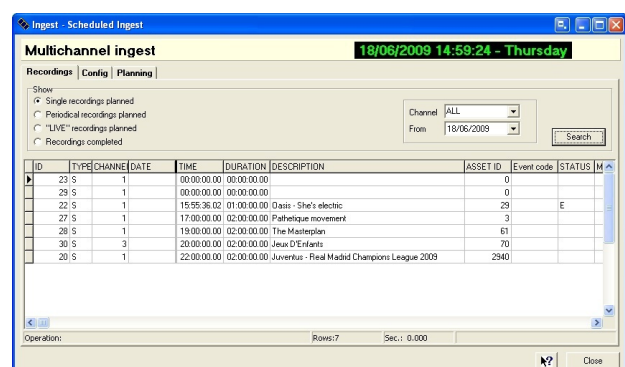

Schedule ingest

Etere Ingest supports multiple parallel ingest streams, managed automatically either on a single workstation or across various workstations, allowing also to schedule the video files to be ingested:

Planning View

Etere ingest allows recording satellite signals to any storage target including video tapes, video servers, etc, just by configuring GPI devices to trigger the ingest process.

Etere Ingest permits to capture contents from a wide range of video storage devices including the broadcast industry standard Sony XDCAM.

Etere counts with a XDCAM-dedicated module to acquire contents from professional XDCAM discs either manually or automatically, via SDI or FTP:

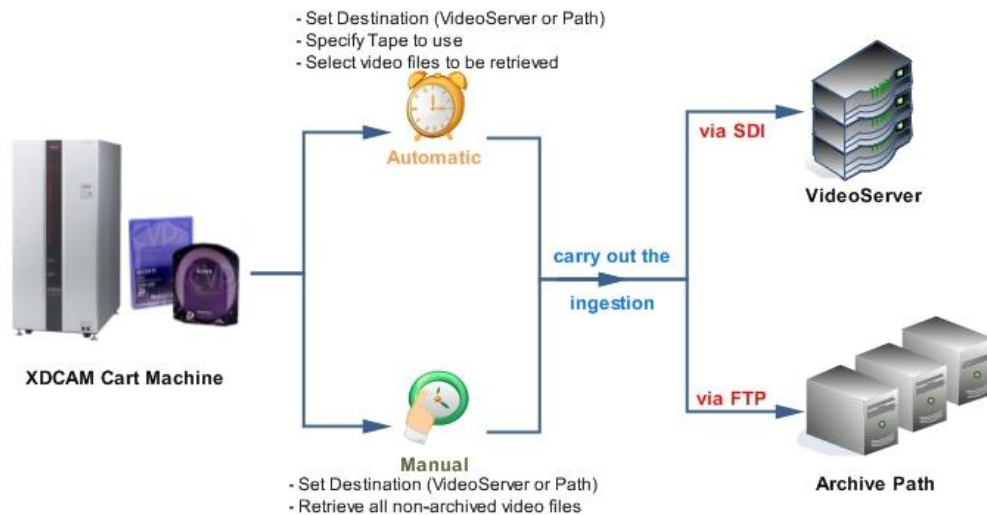

Moreover, Panasonic's DVCPRO P2 series products are fully supported by Etere, that access either the PC or the NLE system where the Panasonic P2 cards are placed, permitting operators to manage them as simple metadevices with immediate availability (e.g.: via LAN, FTP, etc).

Once ingested, video files are transcoded into the specific format of the destination device on which they will be stored, in the same way; video files are transcoded each time they are moved from one device to another.

The image below illustrates how Etere allows setting the workflow to be launched at the start and end of an ingest process to for example, **create a low resolution** version or **normalize the audio** of captured contents:

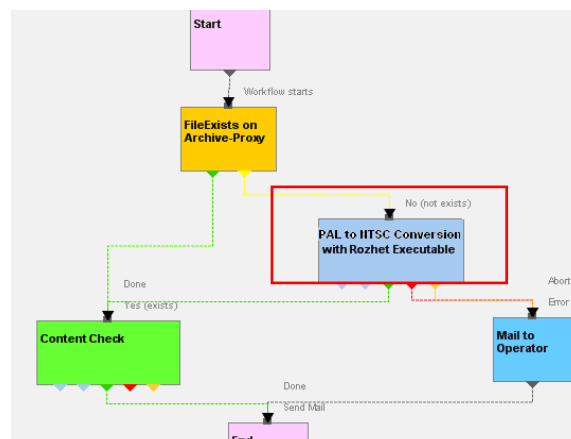

5.2 ETERE MEDIA MANAGER: A Digital Archiving and Delivery

The Media Management solution proposed to encompass station's content transfer and archiving goes beyond of a simple copy concept by moving video files based on custom policies, transcoding video files when required and offering a full track of all operations.

Video contents will be transferred between the various departments (e.g.: near-line storage, archive, post-production, playout, browsing, and even non-Etere systems) by Etere Media Manager; this migration process also includes rewrapping and transcoding capabilities. Etere's approach is oriented to "virtualize" the entire media management process, improving it with flexibility, customization and most important cost-effectiveness.

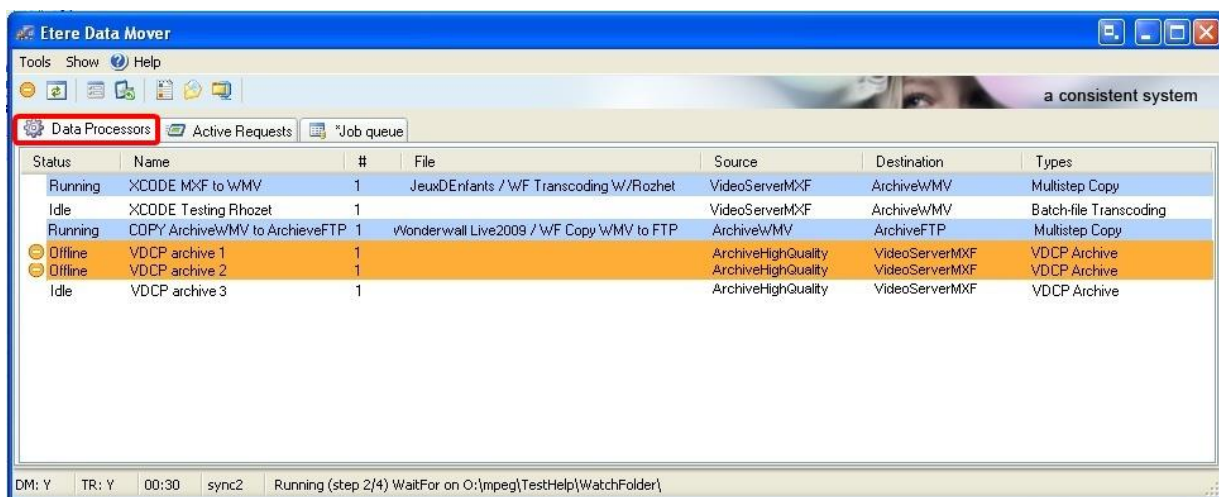

Etere manages (logical) metadevices instead of (physical) devices, this approach results in a wide range of possibilities for the media management, for example, it is possible to control with one click the available space of all metadevices:

*Free device space monitor

Device name	Total	Available	Quota of available	Available free space
SEA-BMS	*Not available	58:00:00.00	58:00:00.00	78 %
K2-Client	*Not available	58:00:00.00	58:00:00.00	50 %
EtereMTX	*Not available	58:00:00.00	58:00:00.00	64 %
PDR2	16,66 Gb	5,85 Gb	5,85 Gb	65%

Etere Data Mover is the application used to perform the physical storage and retrieval of video files, a typical Data Mover operation would be to move a video clip from a video server to an archive based on custom actions which are defined and executed via workflow.

Additionally, the crucial logging function is available for all Etere applications, log files are written by the software each time it performs a task so it will be possible to trace their execution status, interaction level, and final result.

5.3 ETERE HSM: A Tape Based Archiving

The Quantum tape libraries present in the station will be managed by Etere HSM, the cost-effective solution to radically streamline the management of expensive tape libraries; allowing stations to optimize the migration of contents including high and low versions as well as associated metadata.

Etere HSM improves the management of libraries by controlling their mechanical movements through the HSM Robotics Control and HSM Data Pump applications, which are able to run several data pumps on different machines to boost their throughput, while offering access to real-time logs, reports and statistics.

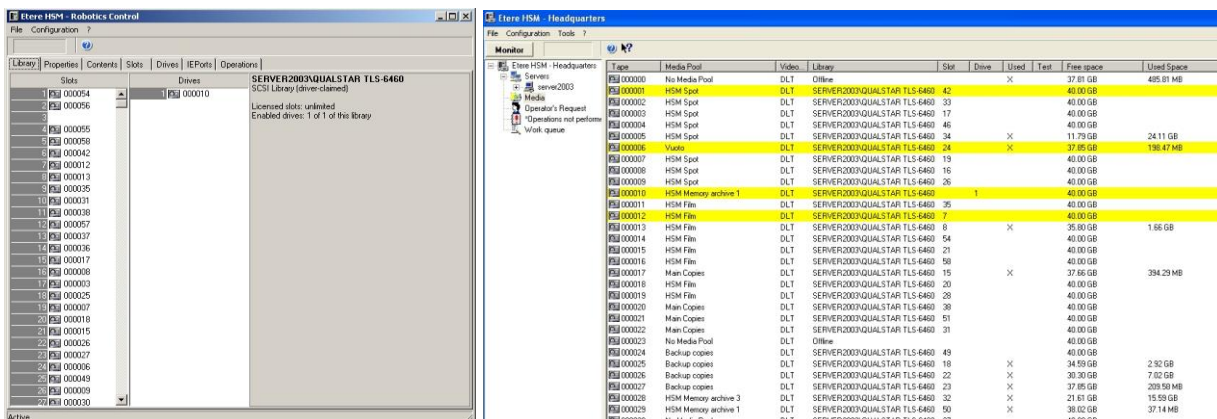

Media	Type	Media Pool	Video	Library	Slot	Drive	Used	Test	Free space	Used Space
DLT 000000	No Media Pool	DLT	Offline	SERVER2003QUALSTAR TLS-6460	42	X	37.81 GB		405.81 MB	
DLT 000001	HSM Spot	DLT	SERVER2003QUALSTAR TLS-6460	53		40.00 GB				
DLT 000002	HSM Spot	DLT	SERVER2003QUALSTAR TLS-6460	53		40.00 GB				
DLT 000003	HSM Spot	DLT	SERVER2003QUALSTAR TLS-6460	17		40.00 GB				
DLT 000004	HSM Spot	DLT	SERVER2003QUALSTAR TLS-6460	46		40.00 GB				
DLT 000005	HSM Spot	DLT	SERVER2003QUALSTAR TLS-6460	38	X	11.79 GB			24.11 GB	
DLT 000006	Video	DLT	SERVER2003QUALSTAR TLS-6460	24	X	37.85 GB			186.47 MB	
DLT 000007	HSM Spot	DLT	SERVER2003QUALSTAR TLS-6460	19		40.00 GB				
DLT 000008	HSM Spot	DLT	SERVER2003QUALSTAR TLS-6460	16		40.00 GB				
DLT 000009	HSM Spot	DLT	SERVER2003QUALSTAR TLS-6460	26		40.00 GB				
DLT 000010	HSM Memory archive 1	DLT	SERVER2003QUALSTAR TLS-6460	1		40.00 GB				
DLT 000011	HSM File	DLT	SERVER2003QUALSTAR TLS-6460	35		40.00 GB				
DLT 000012	HSM File	DLT	SERVER2003QUALSTAR TLS-6460	7		40.00 GB				
DLT 000013	HSM File	DLT	SERVER2003QUALSTAR TLS-6460	8	X	35.80 GB			1.66 GB	
DLT 000014	HSM File	DLT	SERVER2003QUALSTAR TLS-6460	54		40.00 GB				
DLT 000015	HSM File	DLT	SERVER2003QUALSTAR TLS-6460	21		40.00 GB				
DLT 000016	HSM File	DLT	SERVER2003QUALSTAR TLS-6460	59		40.00 GB				
DLT 000017	Main Copies	DLT	SERVER2003QUALSTAR TLS-6460	15	X	37.66 GB			394.29 MB	
DLT 000018	HSM File	DLT	SERVER2003QUALSTAR TLS-6460	20		40.00 GB				
DLT 000019	HSM File	DLT	SERVER2003QUALSTAR TLS-6460	28		40.00 GB				
DLT 000020	Main Copies	DLT	SERVER2003QUALSTAR TLS-6460	39		40.00 GB				
DLT 000021	Main Copies	DLT	SERVER2003QUALSTAR TLS-6460	51		40.00 GB				
DLT 000022	Main Copies	DLT	SERVER2003QUALSTAR TLS-6460	31		40.00 GB				
DLT 000023	No Media Pool	DLT	Offline	SERVER2003QUALSTAR TLS-6460	31		40.00 GB			
DLT 000024	Backup copies	DLT	SERVER2003QUALSTAR TLS-6460	49		40.00 GB				
DLT 000025	Backup copies	DLT	SERVER2003QUALSTAR TLS-6460	18	X	34.59 GB			2.92 GB	
DLT 000026	Backup copies	DLT	SERVER2003QUALSTAR TLS-6460	22	X	30.20 GB			7.62 GB	
DLT 000027	Backup copies	DLT	SERVER2003QUALSTAR TLS-6460	23	X	37.85 GB			209.50 MB	
DLT 000028	HSM Memory archive 3	DLT	SERVER2003QUALSTAR TLS-6460	32	X	21.81 GB			15.59 GB	
DLT 000029	HSM Memory archive 1	DLT	SERVER2003QUALSTAR TLS-6460	10	X	38.02 GB			37.14 MB	
DLT 000030	No Media Pool	DLT	SERVER2003QUALSTAR TLS-6460	27		40.00 GB				

Etere HSM distinguish four different archiving levels into a broadcasting workflow, these levels required distinct access times which vary from 0 minutes (video server) to 15 minutes (standard video tapes).

All these levels are managed “virtually”, that is, you can use logical devices (metadevices) based on physical devices to free design your storage layout, enriching in this way the entire system with the benefits derived from the use of metadevices:

- Carry out loan-balanced movements on an intelligent multi-volume scenario,
- Extend your storage space by joining physical devices into one metadvice, without altering the archiving workflow,
- Categorize your storage devices by dividing them into metadvice with no partitioning required,
- Space limits and storage distribution are defined by the user and not by devices itself,
- Classify metadvice in media pools in order to automate their management,
- Background defragmentation and online/offline tape management,
- Scheduled archiving of devices, media contents and entire databases.

Etere HSM forms a tandem with Etere Data Mover to be the only solution in the market with an embedded multi-level and multi-rule cache that offers an intelligent management which ensures the best performances with low investments. Owing to Etere's comprehensive character, these applications are perfectly integrated with other modules (e.g.: Ingest, EtereWeb, etc) to allow all these modules to use shared resources and have unlimited communication.

5.4 ETERE WEB SERVICES: Integration with another systems

Etere Web Services is a web application programming interface provided by Etere to render some of the most Etere's important functions (e.g. assets management, workflow control, etc) available to mainly Non-Etere programs through the use of standardized messages, thus, Etere allows to the Stations to communicate its own software with Etere.

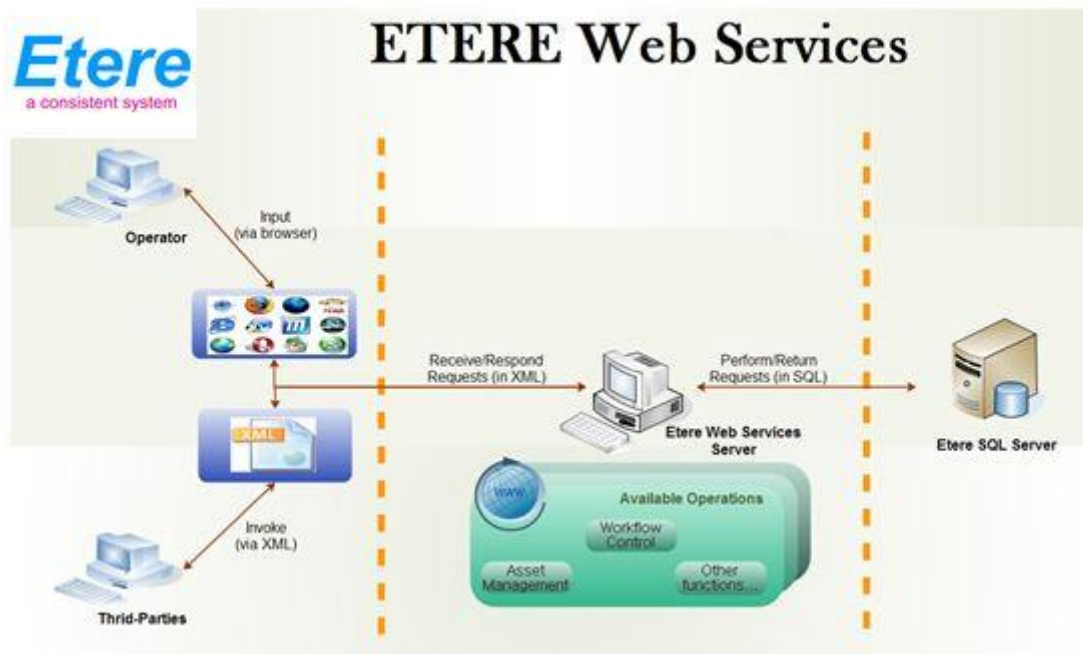

The station will be provided with a reliable and easy-to-use application based on cutting-edge technology for web services, improving the overall Etere's distributed architecture for bringing you a quality service, this service is accurately illustrated in the image above.

In essence, through Etere Web Services, a client invokes the web service by sending an XML message, then waits for a corresponding XML response which can be a data retrieval (e.g. a list of certain assets) or a function execution (e.g. an asset deletion).

5.5 ETERE AUTOMATION: Playout System

Etere Automation is the powerful, reliable and modular playout system able to enhance TPI's potential in terms of functions and workflow design, it is based on a unique approach which combines in a single product real-time device control and media asset management, offering a powerful mix of solutions and capabilities under a graphical user-friendly interface displaying for each event its source, type, description, properties, live status, secondary events, time code, GPI status, scheduled and real times, etc:

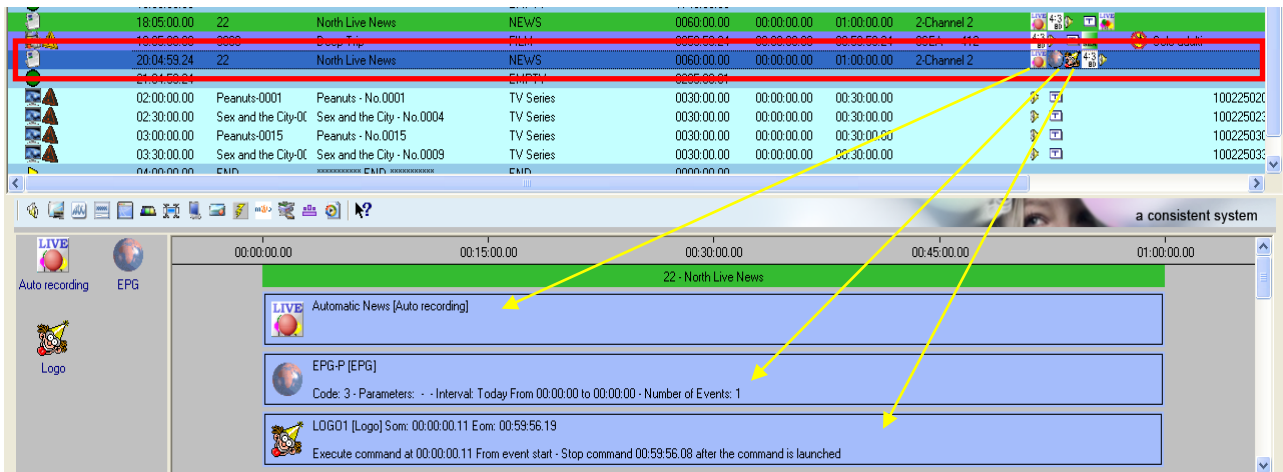

5.5.1 Secondary Events Management

Etere Automation manages all the secondary events intended to be transmitted by dedicated devices (e.g.: Logo Generators, Crawl Generators, Subtitlers, etc) with a simple graphical tool, allowing previewing secondary events in low res before their playout through a browsing application:

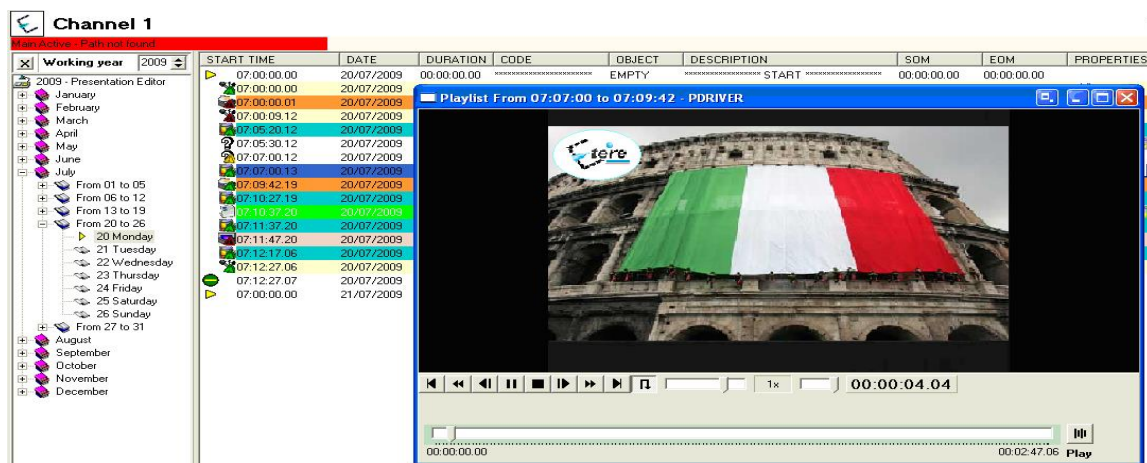

5.5.2 Live Events Management

Etere Automation offers complete support for live events present on the daily schedule, being possible to manage various different live inputs that can be switched at any time, few minutes before the event broadcasting or even during its transmission:

Additionally, Etere allows managing one video router per automation, being possible to create links between routers so when a channel is switched in the Main Router; the equivalent channel is also switched in the Backup Router:

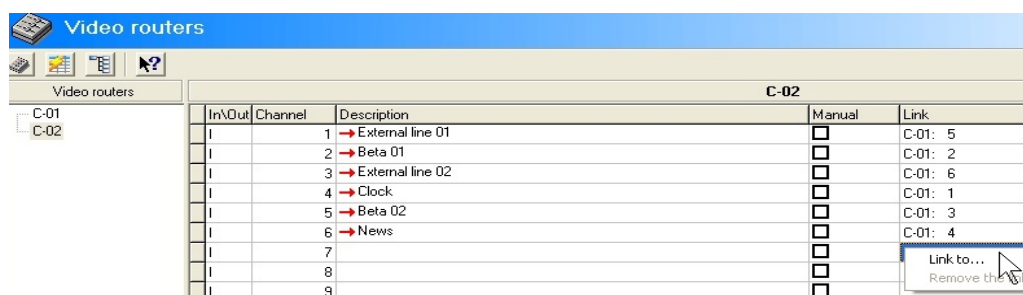

5.5.3 As-Run Logging

Moreover, the ability to export As-Run logs containing the schedule "actually" transmitted allows an easy reconciliation between planned and real playout, being possible to send to multiple (UNC and FTP) destinations a frame-accurate log in any of the available formats:

```
[ - ] 04/28 15:09:20.593 | [Log Started]
[ APP ] [2010-04-28 15:09:20.21] AUTOMATION RESET
[ APP ] [2010-04-28 15:10:31.05] AUTOMATION IS ONAIR
[ CLIP ] [2010-04-28 15:10:30.17Y, 210136785149, 22 , 0LIVE00000 , Live News , F, 00:00:00.00, 00:59:59.24, 01:00:00.00
[ CLIP ] [2010-04-28 16:10:01.19Y, 210135546001, 28 , 0MCL CBBot , B-Bottles , F, 00:00:00.00, 00:00:08.18, 00:00:08.19
[ CLIP ] [2010-04-28 16:17:03.21Y, 210136107001, 70 , 0MCL JeuxD , Jeux D'E , T, 00:00:00.00, 00:30:00.00, 00:30:00.01
[ CLIP ] [2010-04-28 16:47:08.02Y, 100000008996, 3 , 0MCL PathMov, PathMov , T, 00:00:00.00, 00:08:12.24, 00:08:13.00
[ APP ] [2010-04-28 16:48.13.20] PLAYOUT COMMAND: STILL
[ APP ] [2010-04-28 16:48.14.19] PLAYOUT COMMAND: RESTART_FROM_CURRENT
[ APP ] [2010-04-28 16:48.20.07] PLAYOUT COMMAND: STILL
[ APP ] [2010-04-28 16:48.23.01] PLAYOUT COMMAND: RESTART_FROM_NEXT
[ CLIP ] [2010-04-28 16:48:23.01Y, 100000008998, 32 , 0MCL Minuet , Minuet , T, 00:00:00.00, 00:11:10.24, 00:11:11.00
[ CLIP ] [2010-04-28 16:52:12.06Y, 100000009000, 33 , 0MCL Prima , Primavera , T, 00:00:00.00, 00:09:19.24, 00:09:20.00
[ CLIP ] [2010-04-28 16:54:13.12Y, 100000009003, 49 , 0MCL Vivace , Vivace , T, 00:00:00.00, 00:04:59.24, 00:05:00.00
[ APP ] [2010-04-28 16:55:16.11] PLAYOUT COMMAND: SKIP
[ CLIP ] [2010-04-28 16:55:16.11Y, 100000009005, 51 , 0MCL OdeJ , Ode Joy , T, 00:00:00.00, 00:04:59.24, 00:05:00.00
[ CLIP ] [2010-04-28 16:57:46.19Y, 100000018164, 12 , 0LIVE00001 , Melody01 , T, 00:00:00.00, 00:00:14.24, 00:00:14.15
[ APP ] [2010-04-28 16:59:53.01] PLAYOUT COMMAND: EMERGENCY_LIVE_START
[ APP ] [2010-04-28 17:05:57.05] PLAYOUT COMMAND: EMERGENCY_LIVE_END
[ CLIP ] [2010-04-28 17:05:58.04Y, 100000018165, 13 , 0LIVE00001 , Melody02 , T, 00:00:00.00, 00:00:19.24, 00:00:20.00
[ CLIP ] [2010-04-28 17:09:38.12Y, 210135629263, 28 , 0MCL CBBot , B-Bottles , F, 00:00:00.00, 00:00:14.24, 00:00:15.00
[ CLIP ] [2010-04-28 17:13:03.21Y, 210135165919, 30 , 0MCL DontG , Don't go , T, 00:00:00.00, 00:05:10.24, 00:05:11.00
[ APP ] [2010-04-28 17:15:35.06] AUTOMATION STOP
Log Closed
```

6. Conclusions

This paper has described how the development and deployment of a comprehensive Etere-based “Central Archive Management System” is able to provide the station with a large number of operational benefits and advantages derived from the efficient use of ultimate media management technology; Etere will manage the digital contents of the station, from acquisition to delivery, while tightly integrating other non-Etere systems thanks to the use of federated capabilities that will allow the integration of web services.

The many key benefits that Etere will provide to the station have been condensed in the following points:

- **Reliability**, workflow-based operations from ingest to playout that permits to monitor the individual system functioning while increasing productivity,
- **Integration**, a global distributed system with the power of a single system that combines Etere’s core functions with the capabilities of other existing systems,

- **Federation**, a federated data server that permits to query distributed data as if it were in the local system,
- **Scalability**, for increasing the number of capturing channels and devices without altering the system workflow complexity, thus minimizing operational overheads and reducing overall costs,
- **Efficiency**, during the whole media management process, reducing the risk of mistakes when retrieving data since all archived contents are continuously and accurately checked.

7. About Etere

Etere is an international leader in the media market. Etere develops and distributes a wide range of high technology software for broadcasting and media businesses. With more than 20 years of experience, Etere provides powerful, flexible, cost-effective, high-performance, end-to-end media solutions. Etere is the only company worldwide that can offer you a solution to all your media needs in one single package.

Etere is the only solution 100% workflow based for all broadcast and media environments. It's a common framework where there is real-time sharing of all the data among several applications to manage all media business requirements. The workflow approach allows a fully customized design with edge performances.

From its headquarters in Tolentino, Italy, Etere guarantees the best after-sales support service on the market with engineers ready to give professional assistance 24 hours a day, 7 days a week.

The service includes voice, email, VPN and VoIP with unlimited calls and connection time, and a pro-active system to help diagnose problems before they appear.

Etere: a consistent system

Contact Information:

Etere Pte Ltd

140, Paya Lebar Road, #06-16 Singapore 409015

Telephone +65 67021772

Email: office@etere.com

Website: www.etere.com