

PROJECT

Etere
a consistent system

TodayTV:

An enterprise
workflow-based archive
system

today

May 2014

today
Your World

Table of Contents

▼ 1. INTRODUCTION	3
▼ 2. OVERVIEW.....	4
▼ 3. MEDIA FUNCTIONALITIES.....	5
▼ 3.1. Distributed architecture	5
▼ 3.2. Search engine	5
▼ 3.3. Operations history.....	9
▼ 3.4. Role-based Access Control	12
▼ 3.5. Documents Management.....	14
▼ 3.6. Metadata Cataloguing.....	14
▼ 3.7. Multi-level storage hierarchy	17
▼ 3.8. Multi-version management.....	17
▼ 3.9. Multi-storage management	17
▼ 3.10. Workflow management	18
▼ 3.11. Look and feel	27
▼ 4. MODULES.....	29
▼ 4.1. Ingest: A versatile acquisition system	29
▼ 4.2. MAM: Browsing, editing and more	32
▼ 4.3. DataMover: Intelligent archiving and delivery.....	40
▼ 4.4. FTP Server: A fast and reliable data sharing.....	42
▼ 4.5. EtereWeb: Post-production integration.....	44
▼ 4.6. MTX: IT ingest/playout based on Matrox technology.....	54
▼ 4.7. Automation: Reliable playout system	57
▼ 4.8. HSM: A tape-based archiving	61
▼ 4.9. Monitoring Console: A complete SNMP monitoring.....	63
▼ 5. KEY BENEFITS	66

▼ 1. INTRODUCTION

TodayTV is a television channel established in 2008 with the slogan “*TodayTV – Your world*” by IMC and other groups and enterprises. **TodayTV**’s programming offers national and international programs, Vietnam and Asian Pictures, Hollywood movies, reality show, gameshow, and kids show, broadcasting 24 hours daily.

In order to consolidate its top level position and continue delivering excellence in programming to Vietnamese families, **TodayTV** has requested a cutting-edge system able to streamline its entire media management. Etere’s proposed solution consists of a “**enterprise workflow-based archiving system**” intended to efficiently acquire, archive, produce, delivery and playout content from multiple stations (*TodayTV, SNTV, RAIL TV, YOUTV*) while keeping the system cost-effective thanks to the use of a file-based workflow framework.

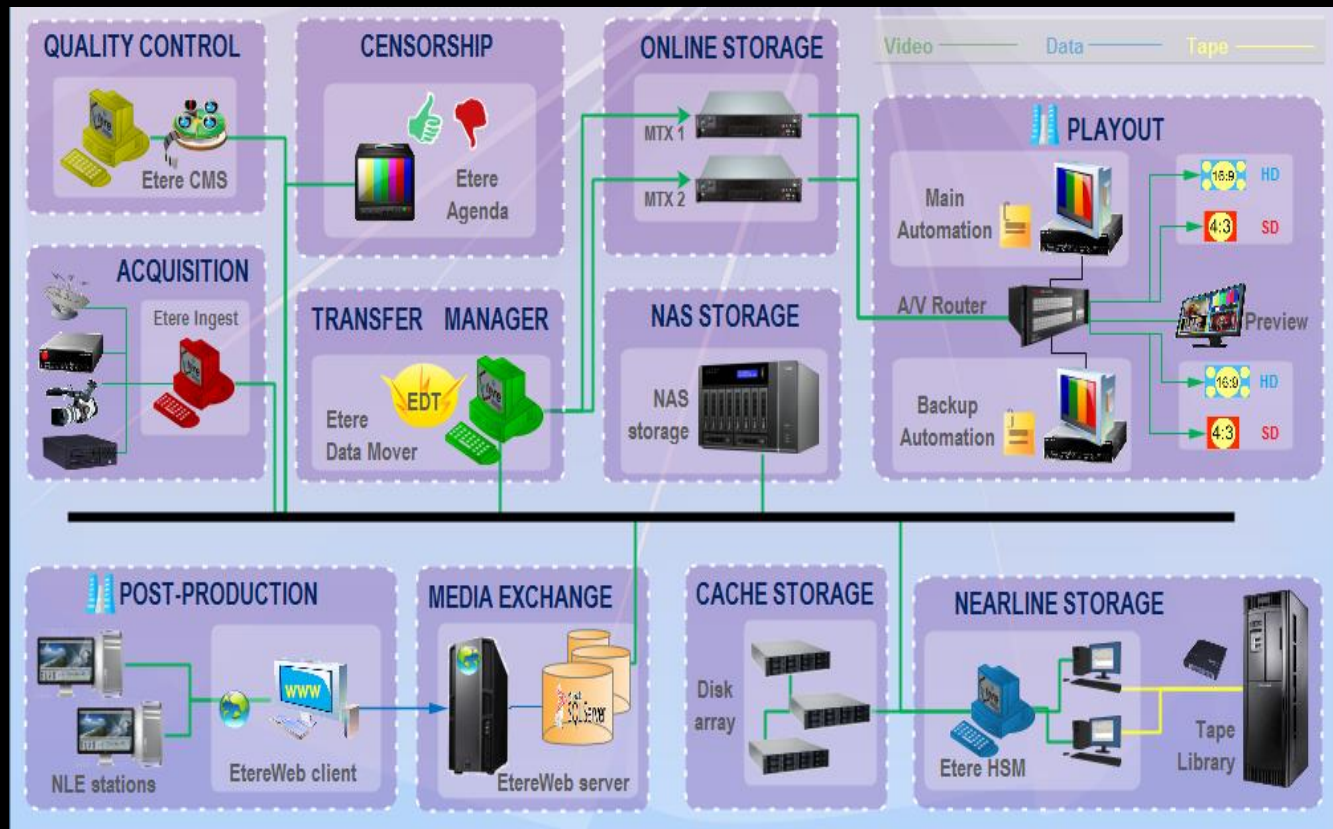

This paper is aimed to describe how the solution proposed by ETERE is able to fulfill all the specifications required by **TodayTV**, providing detailed information on every module forming part of the overall solution.

▼ 2. OVERVIEW

TodayTV has requested a consistent project for the digital management of media content under a file-based workflow environment. Etere's solution consists of a media archive system with acquisition, management and delivery capabilities of multilingual media. The proposed solution will be relied on a **workflow-based framework** able to cover the end-to-end archive management including ingest, storage, catalogue, search, retrieval, production and playout.

KEY FEATURES

- A distributed architecture managed via workflow to avoid any single point of failure
- Seamless integration with existing and co-existing systems
- Safe and fully-tracked access to the content archive
- Reliable playout of multilingual assets based on metadata tags
- Enterprise transport and transformation of media between storage devices
- Quality control to ensure the reliability of archived assets over short and long terms
- High preservation and high availability of archived and catalogued media content
- Editing interface with preview, slow-motion, timecode, bookmarking and metadata
- Full integration support for NLE systems including content delivery
- Reliable monitoring of the modules and equipment integrated within the global system
- Redundant SD/HD simultaneous playout based on IT technology

The Etere-based system will comprise media ingest, archive, management and distribution solution combining powerful modules with an easy to use interfaces, this solution will permit to straightly connect content captured by Etere Ingest with Etere MAM to view and catalog video assets before delivering them via workflow, in either standard definition or high definition. **Etere MAM (Media Asset Management)** will be the core of the overall system, providing workflow management, production project management and content management features; thus ensuring a streamlined tapeless environment able to capture, edit, catalog and deliver contents, fast and efficiently.

ETERE MODULES

- **Etere Workflow**, automated management of assets and resources
- **Etere Ingest**, flexible media acquisition from a wide range of sources including live feeds
- **Etere MAM**, resource management of tasks (e.g. QC, censorship, etc.) with preview and EDL features
- **Etere HSM**, automatic tape-based storage system for long-term management archive,
- **EtereWeb**, web-based interface to exchange media with NLE systems (e.g. FCP, Avid, Premiere, Edius, etc.)
- **Etere DataMover**, intelligent and fast transfers between devices (SAS, NAS, etc.), enabled with EDT protocol
- **Etere MTX**, HD/SD capture and playback for all major industry standard codecs
- **Etere Automation**, redundant playout system supporting real-time device control

▼ 3. MEDIA FUNCTIONALITIES

▼ 3.1. Distributed architecture

ETERE is an integrated broadcasting solution that implements a modular system based on a single database and formed by a set of modules oriented to cover each complex phase of a broadcasting system, focusing to efficiently carry out specific operations (e.g. ingest, archiving, transfer, etc.).

▼ 3.2. Search engine

Etere comes with a complete, versatile and powerful **search engine** which allows users to search for assets and interact with them. The user is able to search assets based on their information stored in the database. Among the several searching features which are available in this section, we can mention the following ones:

- Search for assets based on **database fields**,
- A **Full-text** search across various fields of assets,
- Full-text results are sorted on **degree of relevance**,
- Search for **synonyms** to extend the range of results,
- Searches can be saved as **profiles**,
- **Batch** management of several assets at once,
- **Customizable** tabs and fields, drag & drop enabled,
- Results can be **grouped** by types, genres or artists,
- Add, launch and view **workflows** on-the-fly,
- Filter results by **SMPTE metadata** or **Metadevice**.

▼ 3.2.1. Search filters

Some of the most common filters used for searching assets are:

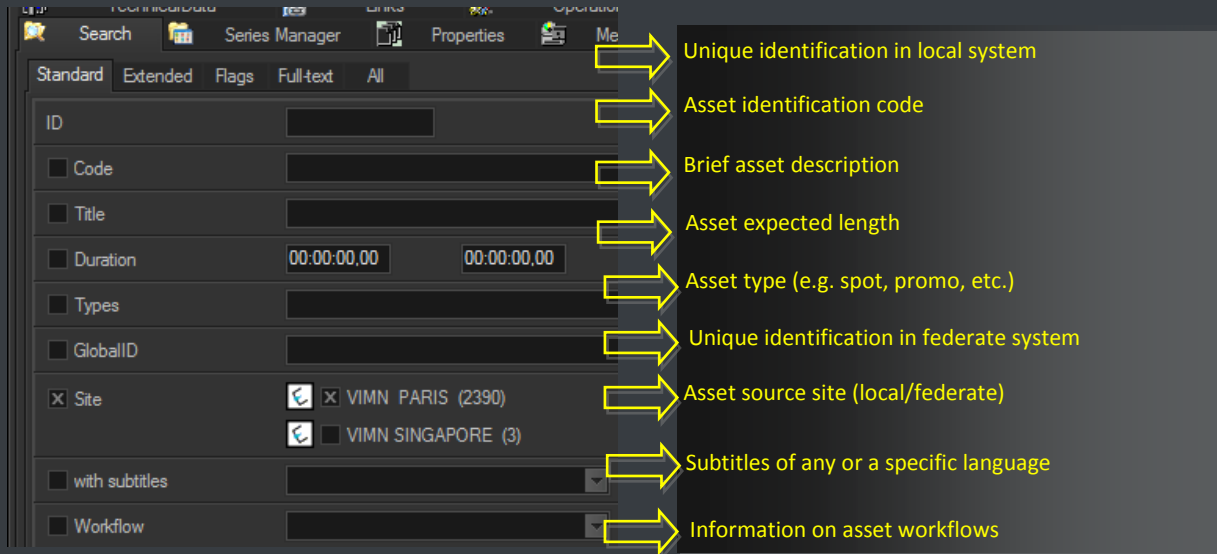

Assets matching the filters criteria are retrieved in the bottom part of the window, there, they can be selected (or multi-selected) in order to open or directly manage them (launch workflow, add to series, change type, etc.):

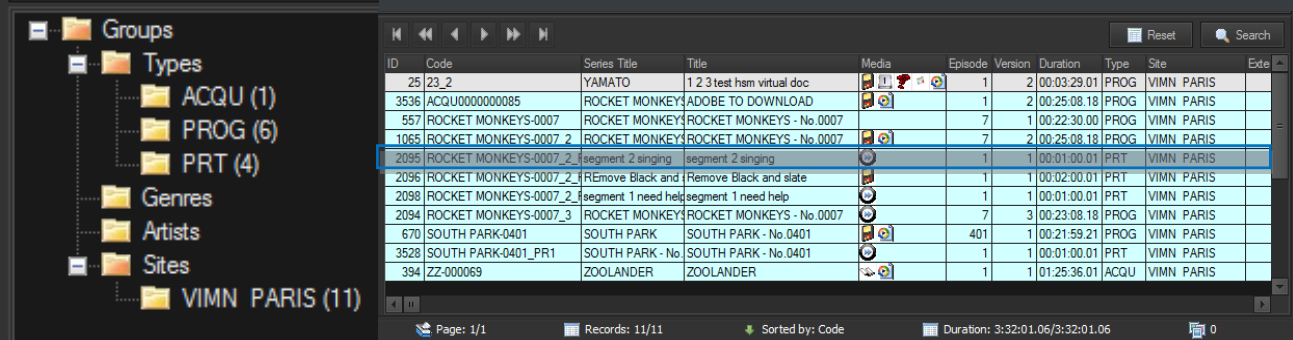

Filters can be classified according to their nature into the following categories:

Base	Base descriptions about the asset: Id, code, title, type, stations, sites, genre, artist, etc
Media	Media information regarding devices, files and processes: Duration, metadvice, codec, video file, workflows, worksheets, etc
Dates	Dates on which specific asset operations have been performed: Production, ingest, creation, arrival, scheduling, validity start, expiry, etc
Flags	Flags detailing specific asset properties: Ok to broadcast, live, expired, ingested, archived, inactive, not tapeless, etc
With	Properties that indicates the existence of a certain object associated to the asset: Edl, video tape, data tape, subtitles, cad approval, detected blacks, etc
Full-text	Special search performed simultaneously performed across multiple tables: Title, segments, artists, genres, roles, metadata, subtitles, documents, etc

▼ 3.2.2. Multi-value filters

Filters can be used to search for multiple values, for instance, you can search for all assets which “**person in charge**” is one (or both) of the given users:

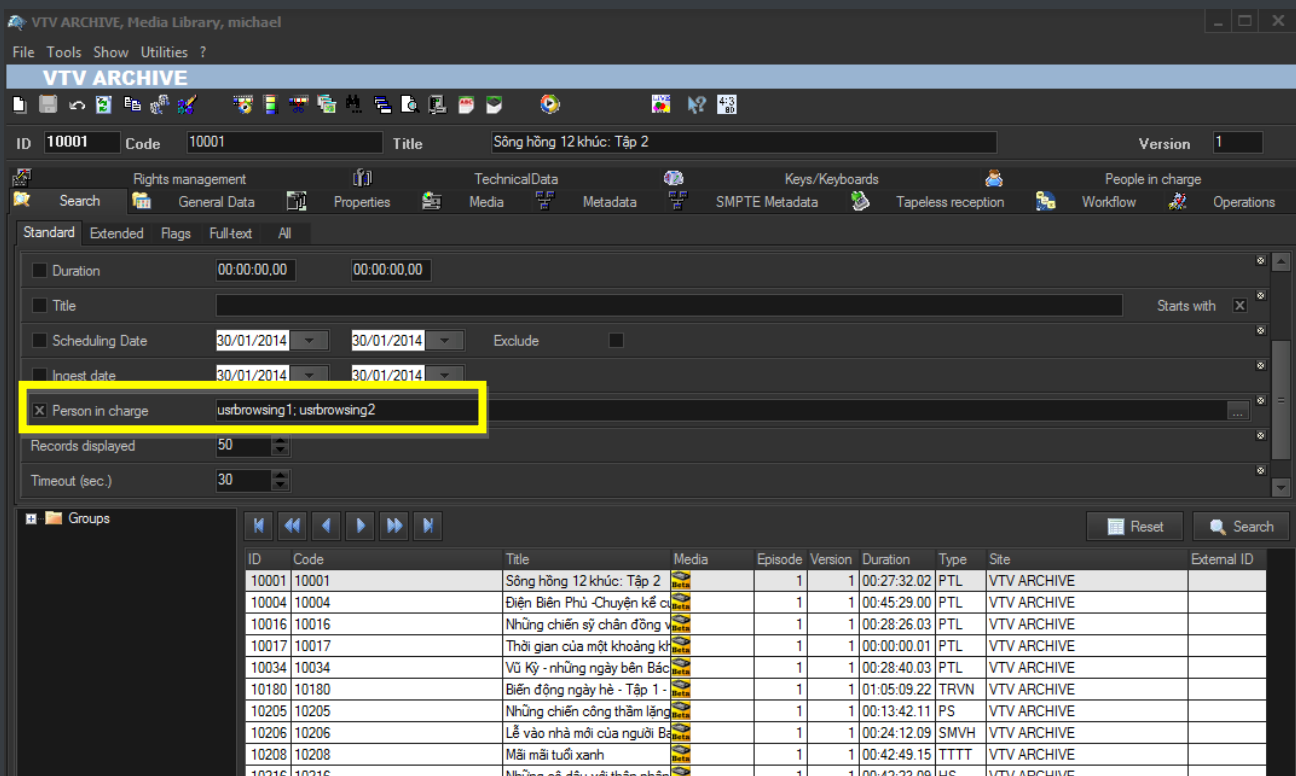

(search based on multiple “person in charge”)

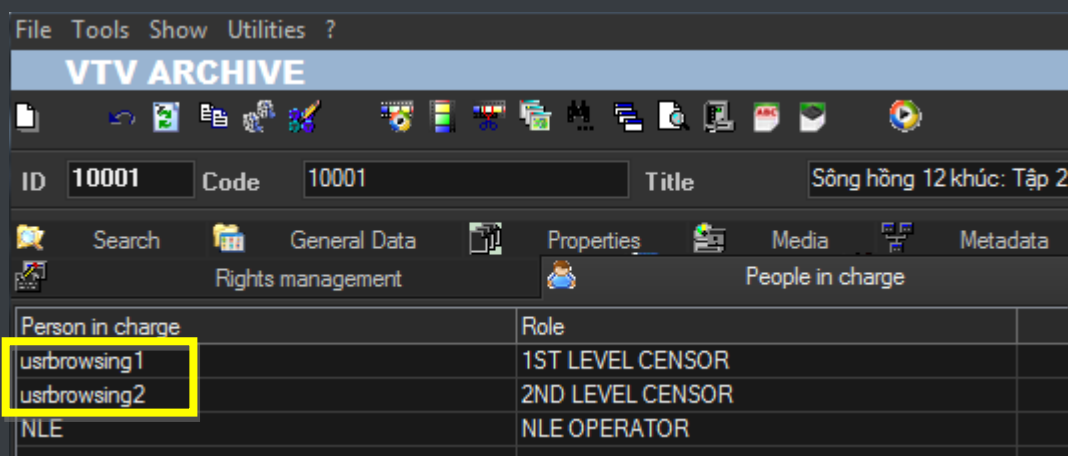

(retrieved asset with “persons in charge” matching the search criteria)

▼ 3.2.3. Restricted search

Depending on whether user's groups are allowed or not to manage a certain type of asset (e.g. movies), search capabilities will be restricted to granted types only:

Stations: VTV ARCHIVE.

Groups: CATALOGUING operators.

RIGHTS

- ACCESS
- BASE
- OBJECTS
 - 50 bài hát thiếu nhi hay nhất thế kỷ 20
 - Am nhạc
 - Am nhạc diễn giải
 - Am nhạc và đời sống
 - Bài hát Việt
 - Bản tin thời sự
 - Bếp Việt

Select type

Show Help

VTV ARCHIVE, michael

Code	Description	Group
AM	Am nhạc và đời sống	VNG
AN	Am nhạc	VNG
ANDG	Am nhạc diễn giải	VNG
BNN	Bản của nhà nông	PTLG
BTTS	Bản tin thời sự	TSG
BV	Bếp Việt	BKTG

Code

Code

Select all

OK Cancel

Records: 124/124 Sorted by: Code

restricted permissions
restricted search

Links Operations SIAE Resources management People in charge Proposal

Search Series Manager Properties Media Workflow Secondary Events Metadata Rights management Tapeless reception Technical Data

Standard Extended Rags Full-text All

Code

ID

Series Title

X Types AM,AN,ANDG,BNN,BTTS,BV

Duration 00:00:00,00 00:00:00,00

Title

Scheduling Date 30/01/2014 30/01/2014 Exclude

Groups

ID	Code	Title	Media	Episode	Version	Duration	Type	Site	External ID
10109	10109	Bản tin thời sự VTV1, 19 giờ		1	1	00:39:34	BTTS	TV ARCHIVE	
10110	10110	Bản tin thời sự VTV1, 19 giờ		1	1	00:00:00	BTTS	TV ARCHIVE	
10111	10111	Bản tin thời sự VTV1, 19 giờ		1	1	00:41:19	BTTS	TV ARCHIVE	
10112	10112	Bản tin thời sự VTV1, 19 giờ		1	1	00:35:59	BTTS	TV ARCHIVE	

restricted results

▼ 3.3. Operations history

All operations performed in Etere against **assets** are recorded and available for consulting from:

▼ 3.3.1. Asset operation logs

Asset operations (e.g. copy, transcode, edit, etc.) are logged under the “Operations” tab of the **Media Library**. For instance, if a user modifies an **asset EDL**, said operations will be recorded and made available:

1. The user modifies an EDL:

2. The operation is automatically logged in the system:

DATA	STATO	OPERAZIONE	NOTE	MACCHINA	OPERATORE	PROCESSO	APPLICATION	COD_USER	Tape	Parte	Sub	File
26/07/2012 09:12:27	✖	Transcoding	Dangling tran forcibly closed	TRANSCODE2	ustranscode2	XCode From Archive To PRO: Transcoding	PRO: Transcoding					
26/07/2012 09:12:28	😊	Transcoding	\\mids\fs0\LOWRES\1000.wmv	TRANSCODE2	ustranscode2	XCode From Archive To PRO: Transcoding	PRO: Transcoding					
26/07/2012 09:21:34	😊	Segment	Terminated 26/07/2012 09:25:37	TRANSCODE2	ustranscode2	CMS CC: Black Video search - Unknown						L
26/07/2012 09:21:36	😊	Copy		TRANSCODE2	ustranscode2	Content Check	DataMover					
26/07/2012 09:26:23	😊	Copy	Workflow: ARCHIVE: Archive	HSM2	ustrism2	HSM	HSM					
26/07/2012 09:28:13	😊	Copy	Workflow: ARCHIVE: Archive	HSM2	ustrism2	HSM	HSM					
26/07/2012 09:31:32	😊	Archive	Workflow: ARCHIVE: Archive	HSM2	ustrism2	HSM	HSM					
26/07/2012 09:38:15	😊	Archive	Workflow: ARCHIVE: Archive	HSM2	ustrism2	HSM	HSM					
28/07/2012 08:55:44	😊	Delete	HSM cache management	HSM2	ustrism2	HSM	HSM					
28/07/2012 08:55:44	😊	Delete	HSM cache management	HSM2	ustrism2	HSM	HSM					
09/04/2013 16:53:08	😊	Transcoding	\\mids\fs0\Encodetudong\1000.avi	TRANSCODE3	ustranscode3	TRANSCODE	Transcoding					
10/04/2013 09:32:21	😊	Edit	Delete metafile from Multisupport Manager: 10X	SNMP1	usrnmp1	ASSET MANAGER	Media library					
10/04/2013 09:32:41	😊	Transcoding	\\mids\fs0\Encodetudong\1000.avi	TRANSCODE3	ustranscode3	TRANSCODE	Transcoding					
03/05/2013 08:57:16	😊	Edit	Updated asset form	CATALOGING4	usrscataloging4	ASSET MANAGER	Media library					
05/10/2013 17:11:08	😊	Edit	Updated asset form	SNMP1	usrnmp1	ASSET MANAGER	Media library					
30/01/2014 14:49:37	😊	Edit	Updated asset form	MICHAEL W7	michael	ASSET MANAGER	Media library					
30/01/2014 14:49:40	😊	Edit	Updated edi [version 9]	MICHAEL W7	michael	ASSET MANAGER	Media library					

▼ 3.3.2. Workflow logs

In the same way as for asset operations, all workflow operations are logged, they can be consulted under the “Workflow” tab of the **Media Library**:

ID	Log	Date	Action	Category	Status	Result	Notes	Login Name	User
218705		19/08/2013 16:55:28	End	System	Action complete			service_broker	
218704		19/08/2013 16:55:28	End	System	Action just activated			service_broker	
218703		19/08/2013 16:55:28	End	System	Action just activated			service_broker	
218702		19/08/2013 16:55:28	Ok to broadcast	Asset	Asset updated	0	Updated asset 1065 to Ok to broadcast	service_broker	
218701		19/08/2013 16:55:28	Ok to broadcast	Asset	Action just activated			service_broker	
218700		19/08/2013 16:55:28	Ok to broadcast	Asset	Action just activated			service_broker	
218699		19/08/2013 16:55:28	Set Editorial Approval Date T	Asset	Set current time	0	Updated asset 1065 setting item 0E EE 22:00:00.00.00	service_broker	

▼ 3.3.3. SMPTE stored values

Metadata automatically/manually compiled during the management of an asset can be consulted from the “SMPTE metadata” tab:

Field	Value
ABC	ABC356747
LBC	...
TX External	...
SBC	...
MTV Classification	IUM
Dubbing Company	...
Subtitle French	Request
Content Approval	Not Approved
Content Approval Date Time	14/08/2013 15:35:00

▼ 3.3.4. Statistics

View statistics on a certain function (e.g. DataMover copies), detailed by period, events, type, computers, operators, media and genres:

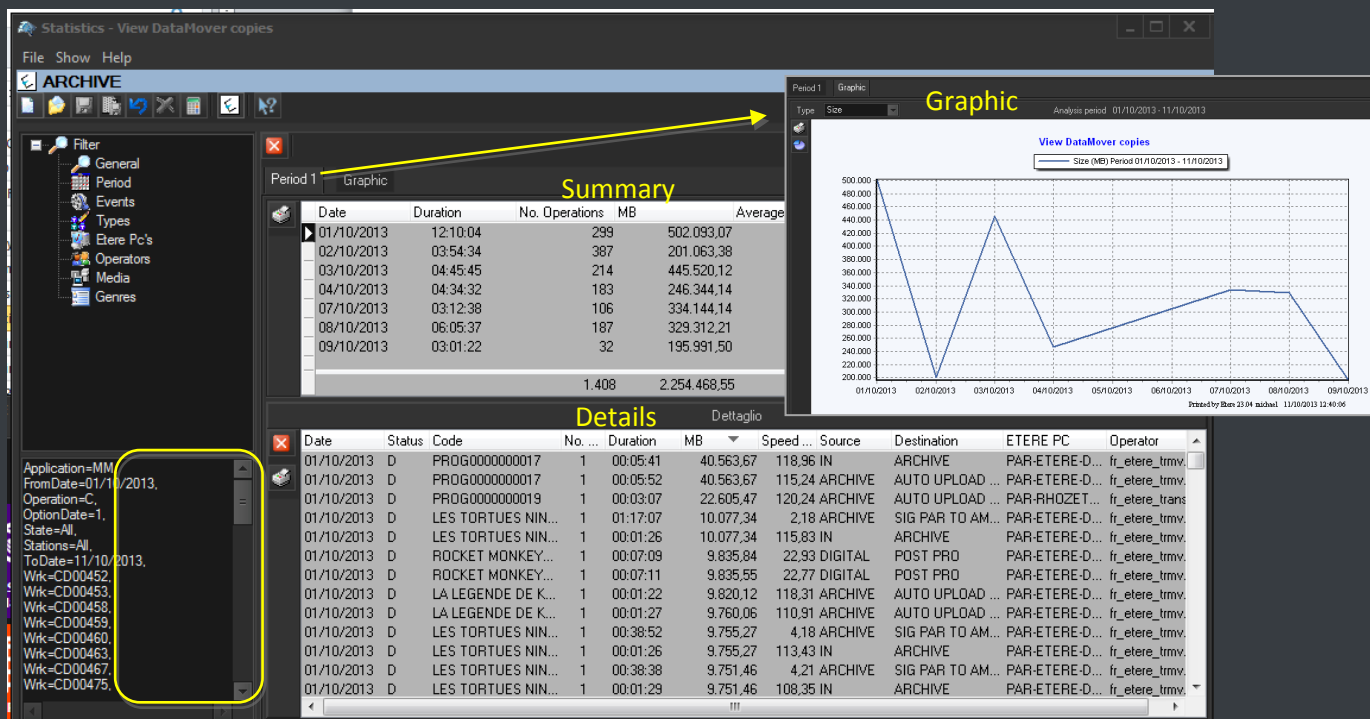

▼ 3.3.5. Reports

Etere Reporting Services provides an intuitive report environment to enable users to have an enterprise reporting environment enhanced with an unlimited number of custom reports; it enables reports to be easily designed and accurately managed though a reporting engine that allows to preview, print and export any report under a user-friendly user interface.

Etere Reporting Services integrates a dedicated reports database with the main system database, thus improving the reliability and performance of the system since all reports (and their settings and snapshots) are stored in a dedicated server.

1 CHANNEL 1

*Tasks status by workflow

Workflow	RES - QUICK Censorship	Action	All
Assignee	All	*Validity period	1/07/2012 - 1/10/2012

*Workflow - Action

Code	Title	Assignee	*Validity start	*Validity end	Status	*Executor	*Execution time	Duration	Result
RES - QUICK Censorship - WS Censorship Approval (w/p)									
2	Ferrari 150 spot	Vasquez Michael	18/09/2012 10:12:07 AM	25/09/2012 10:12:07 AM	Running				
2280	test work order	Administrators	27/09/2012 11:28:07 AM	4/10/2012 11:28:07 AM	To do				
3671	Casablanca	Administrators	27/09/2012 10:56:44 AM	4/10/2012 10:56:44 AM	To do				
3745	A blue automobile	Administrators	26/09/2012 4:05:22 PM	3/10/2012 4:05:22 PM	Done	michael	26/09/2012 4:06:09 PM	00:34:00	Approved

▼ 3.4. Role-based Access Control

Etere provides a “**Rights Management**” interface to control access to its various modules and functions, with it, stations will be able to freely grant or deny access to specific user groups (i.e. roles), thus allowing to set different mixtures of access levels for each group.

▼ 3.4.1. Permission levels

Etere allows managing different access levels for users which form part of the system; specific access rights not only for different users, but also for different stations. As shown below, groups can be split into sub-groups to enable a more-specific assignment of permissions, for example, the “**Web**” group intended to control web users can be split as follows:

- **Web managers:** Users enabled to change the web service settings (e.g. upload devices).
- **Web operators:** Users enabled to view and modify data (e.g. fill asset metadata).
- **Web viewers:** Users enabled to view but not to modify data (e.g. watch proxy videos).

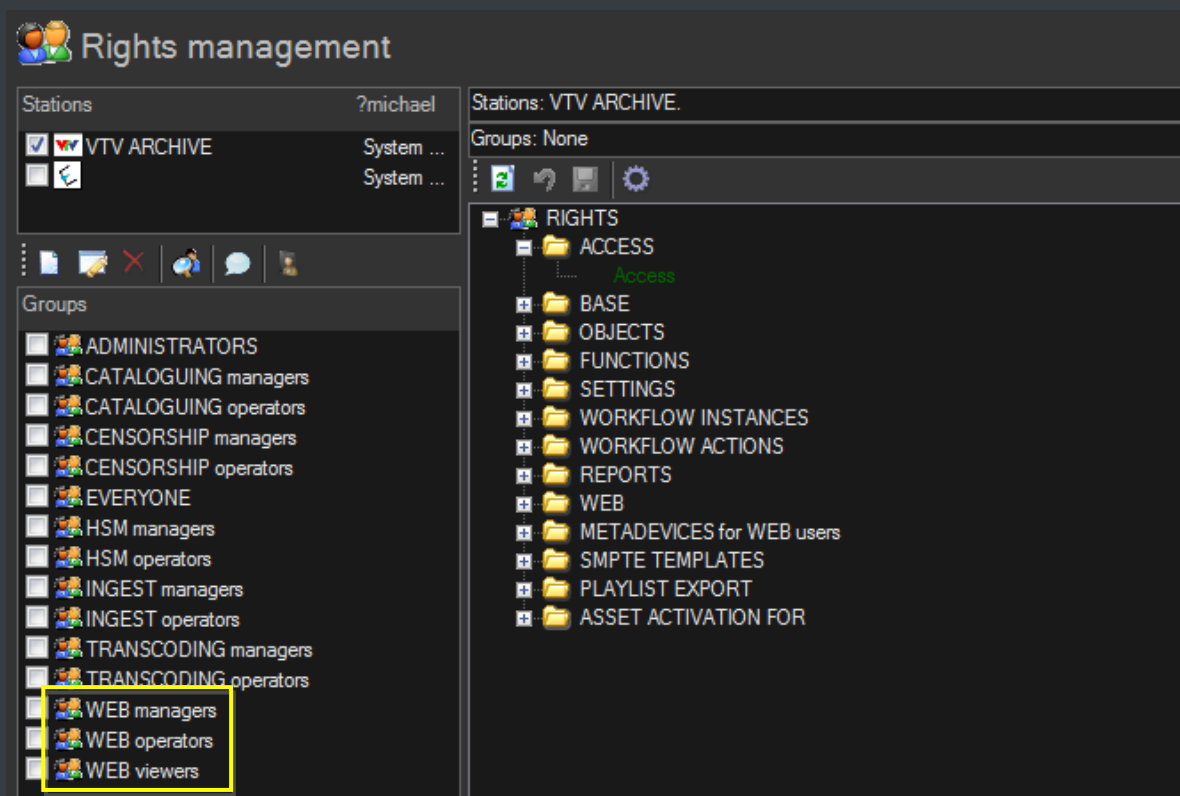

All Etere features (e.g. functions, workflows, stations, etc.) falls under different categories, the availability of these functions is determined by the “Rights Management Tool”, where rights are set for *specific groups* of users:

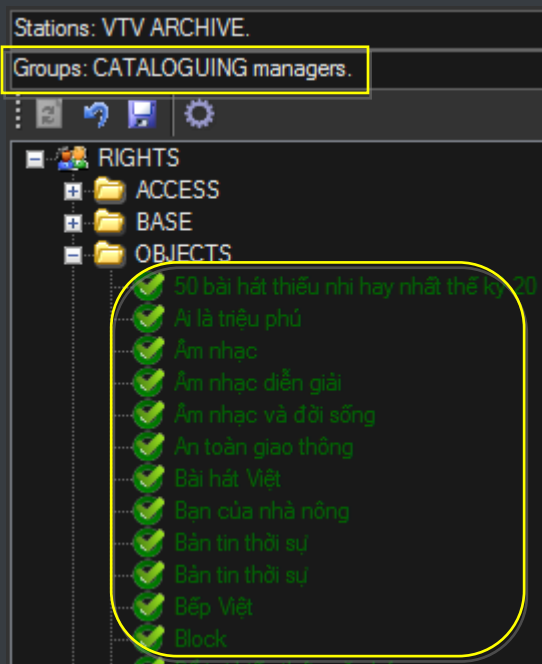

(Cataloguing managers: full permissions)

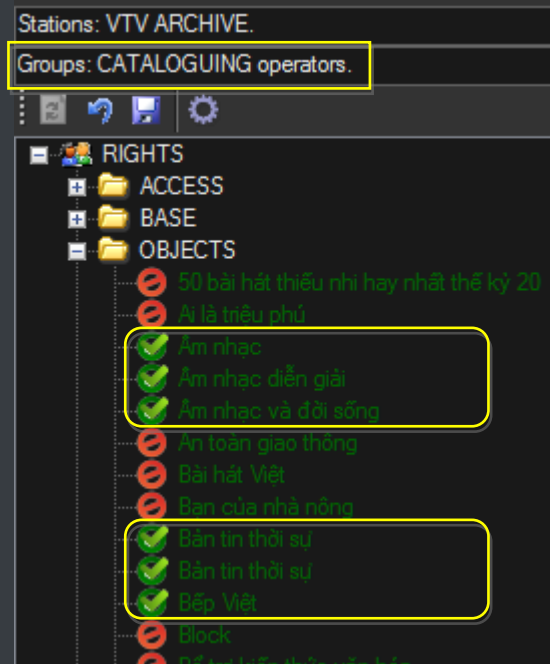

(Cataloguing operators : restricted permissions)

▼ 3.4.2. Active Directory Integration

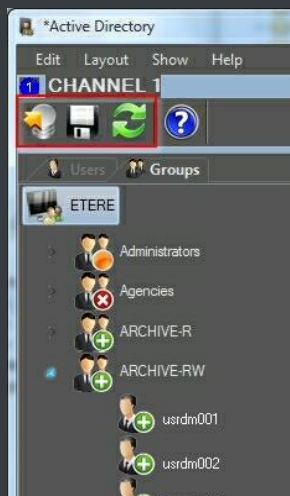

Etere allows creating a new rights structure importing groups and users from your organization's **MS Active Directory**. Once opened, this tool will display all groups and users present in the Etere Rights structure, allowing to update the Etere Rights structure by synchronizing it against the MS Active Directory.

Groups and users will be displayed along with a status icon:

	The <u>group/user</u> will be added to the <i>Etere Rights</i> since it is present in the <i>MS Active Directory</i> .
	The <u>group/user</u> will be removed from the <i>Etere Rights</i> since it is missing in the <i>MS Active Directory</i> .
	The <u>group</u> has users that will be added/removed from the <i>Etere Rights</i> since they are present/missing on the <i>MS Active Directory</i>

▼ 3.5. Documents Management

The **Document Management (Do.Ma.)** feature is a big deal for many enterprises especially when the amount of documents raises the cost of ownership to high levels. Reducing paper documents and cataloguing by digitizing and saving in a SQL database, allows an integrated enterprise information system. Information is easily available to the several production sectors, and they may be found in a very simple and efficient way by anyone looking for them:

Etere Document Management allows associating files to one "virtual document" to refer a group of documents to a user. A "virtual document" is a container that collects several documents, so you can associate a group of physical documents to a unique container, moreover the same document may be associated to several containers. Containers are connected to digital objects (e.g. contract scheduling details, scheduled events, personal data, account invoices, existing assets, receipt faxes, etc.), either acquired by a scanner or directly inserted, which will be stored into in the Etere's SQL database.

▼ 3.6. Metadata Cataloguing

SMPTE Metadata is a key part of the media management, that's why Etere provides a dedicated module for defining eventually useful metadata (e.g. 'technical comments', 'descriptive names', 'intellectual rights') and store them into a robust SMPTE dictionary:

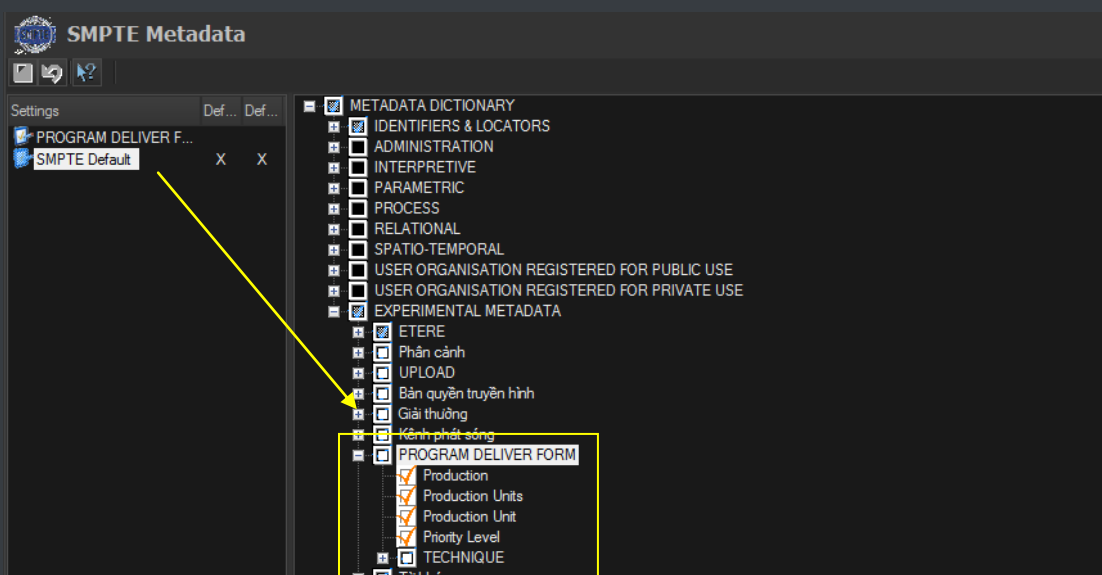

▼ 3.6.1. Custom definition

The metadata elements comprised in the media management can be freely configured, for example, adding custom metadata:

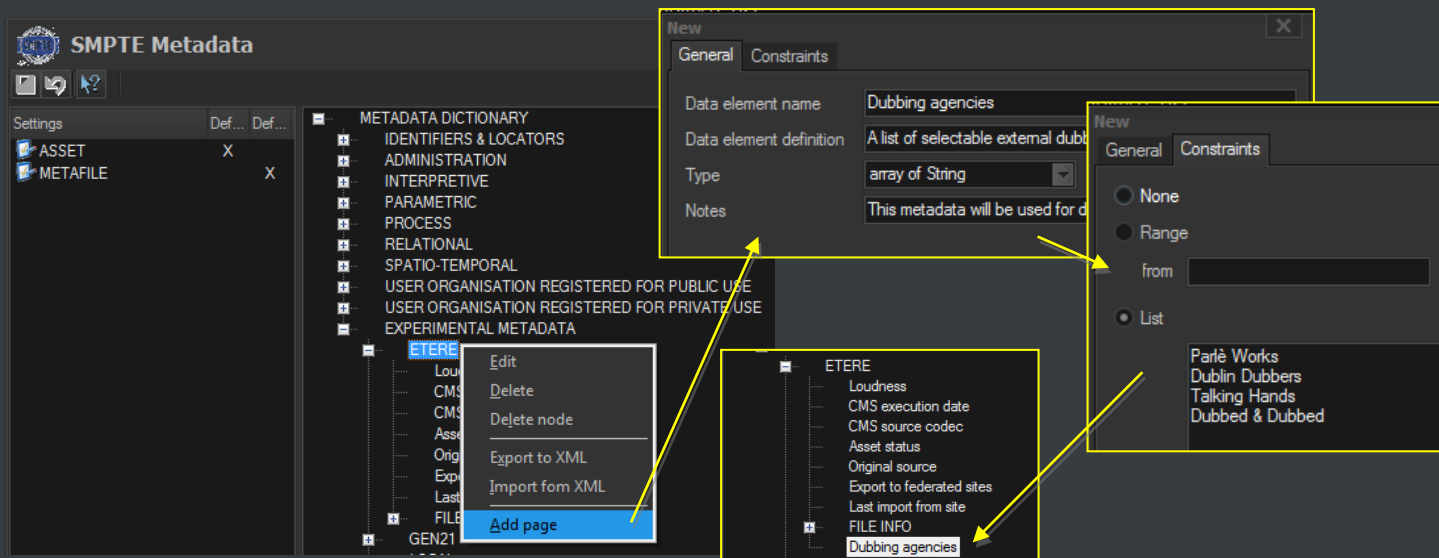

As shown above, metadata fields are grouped by tabs which form part of a master layout, said layout can be enabled only for a specific set of users.

▼ 3.6.2. Read-only and compulsory fields

Etere allows administrators configuring metadata fields as either:

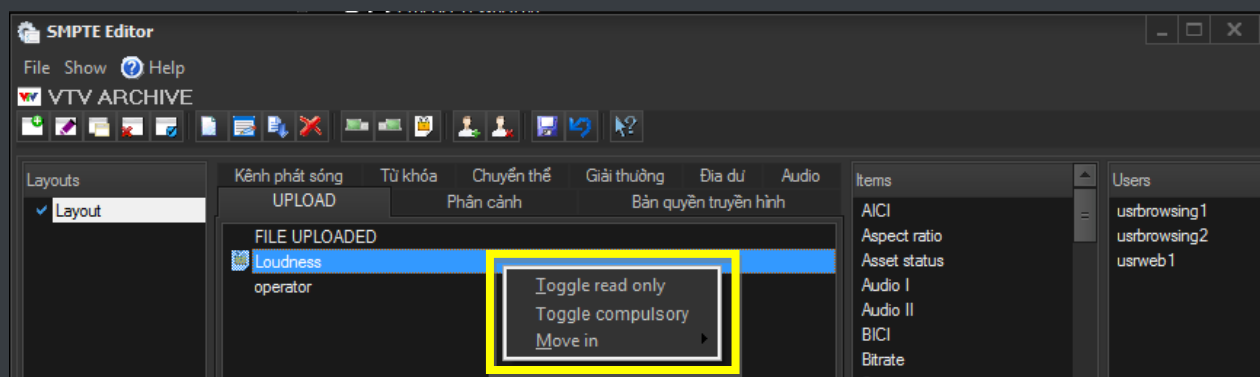

- **Read-only:** Selected users will be enabled to read but not modify the metadata
- **Compulsory:** Selected users will be forced to compile the metadata

▼ 3.6.3. Metadata insertion

Etere enables search, browse and cataloguing of rich media, a very intuitive interface establishes a bridge between the ingest department and the production department, allowing low-res proxy browsing over the network (contents to be browsed simultaneously from various workstations):

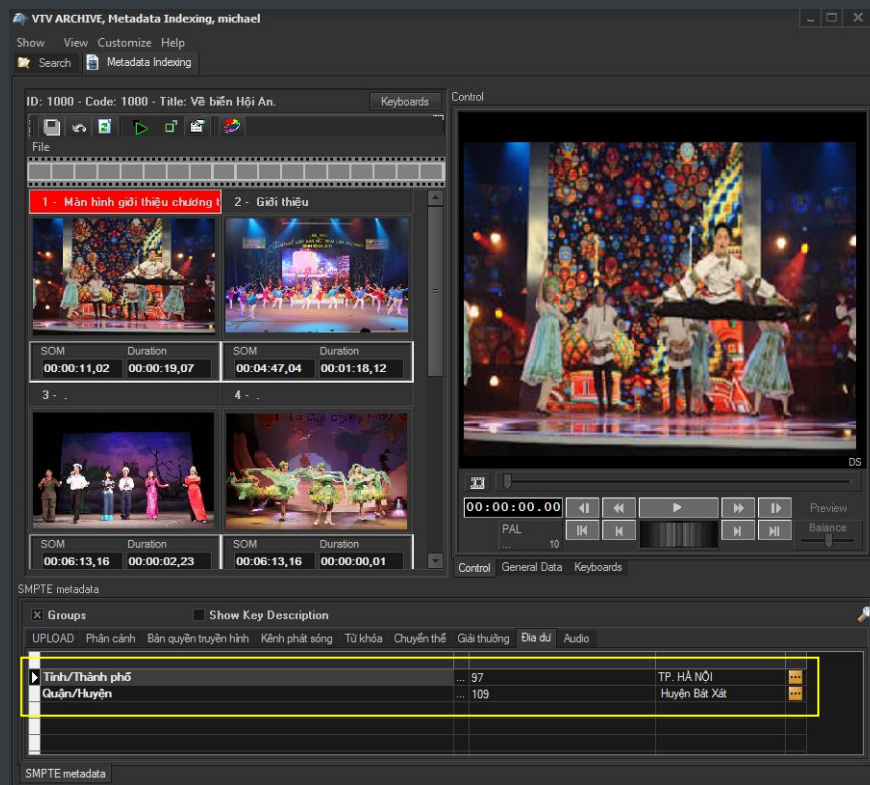

In Etere, all assets contain user-defined SMPTE metadata fields, these fields can be either manually compiled or automatically compiled (retrieved from specific asset properties):

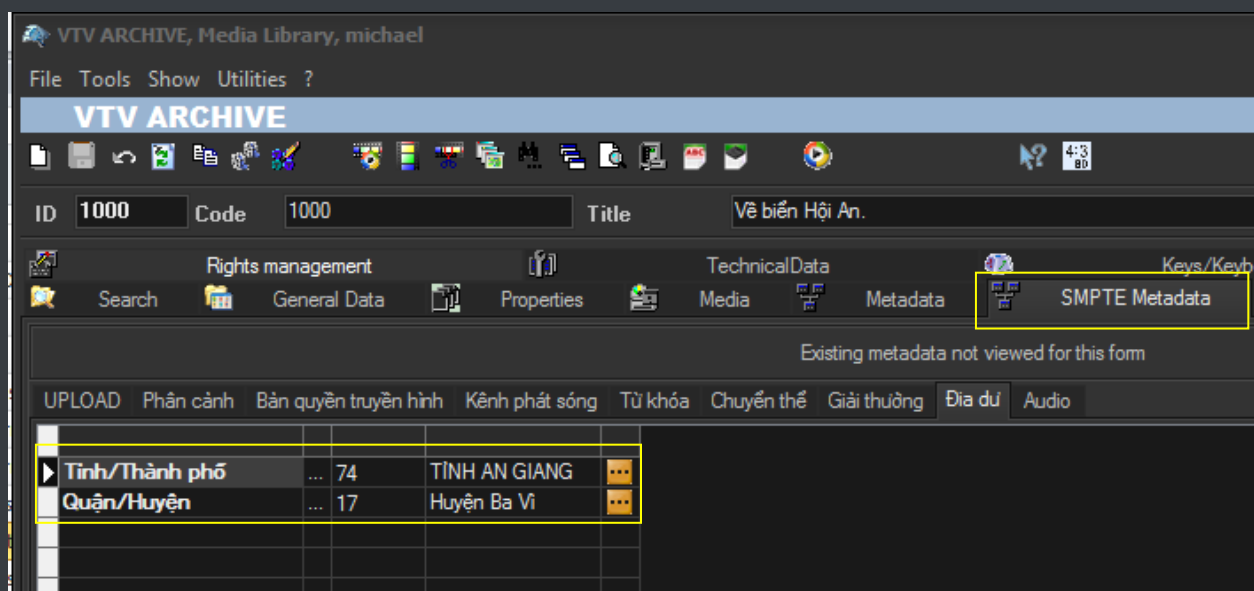

▼ 3.7. Multi-level storage hierarchy

Etere systems improves the media management by introducing a **multi-level storage management** consisting in the use of different storage levels based on the frequency of use of the files stored on them. For example, data files which are frequently used will be stored on video servers (i.e. online servers) whereas those which are not used for a certain period of time (e.g. typically a few months) will be eventually archived in tapes (or any other long-term storage mean) and then automatically restored -to video servers- every time they are required by the broadcast playlist.

Etere offers a hierarchical storage management of media content, it allows organizing in user-specific levels an unlimited number of content versions with different access times (e.g. video servers, near-line servers, archive servers); all levels are available to operators under a user-friendly interface:

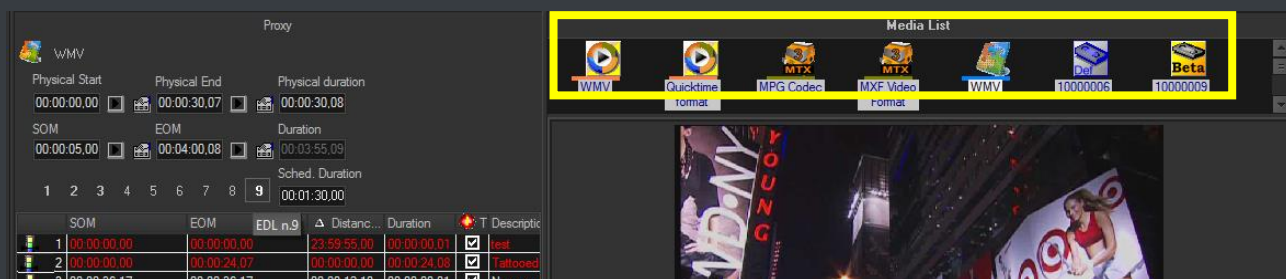

▼ 3.8. Multi-version management

Assets (i.e. media holders) can be organized –along with their related information– under a hierarchical structure based on Parent-Children relationships, thus allowing, for example, handling different versions of a same asset and all the assets derived from them:

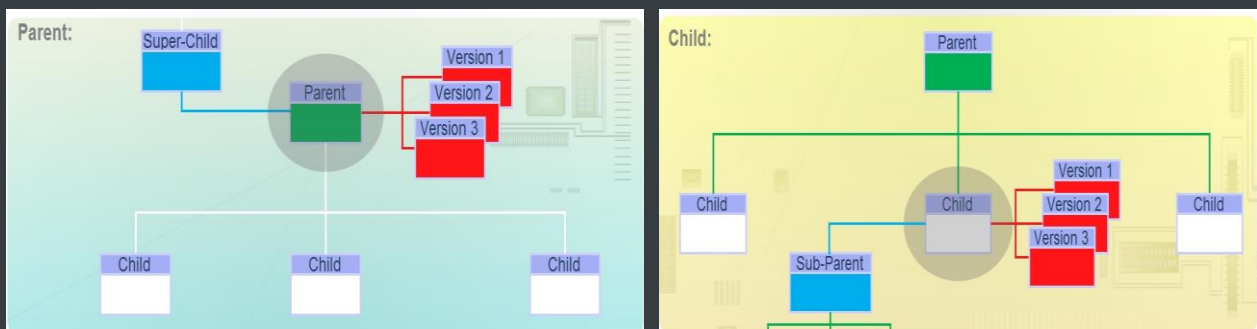

▼ 3.9. Multi-storage management

Etere reduce the complexity of managing storage devices by arranging physical storage devices present across the system into metadevices (logical devices), the use of metadevices improve the overall media management by offering the following features:

- Automated management via workflow of logical devices including archiving, restoring, transcoding, etc.,
- Monitored storage space owing to the set of restrictions,
- Increased storage and better performance since metadevices acts as a virtual device representing several logical disks or disk systems:
- Distributed storage according to specific requirements without the need of creating partitions, just associate individual disk volumes to different:

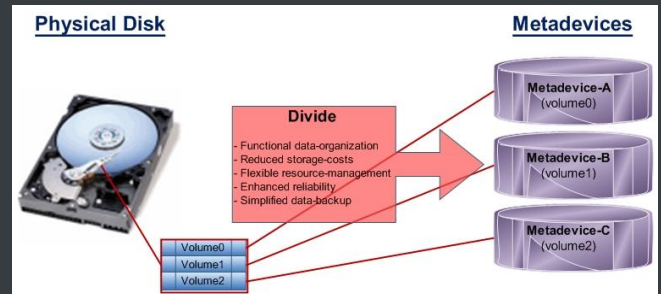
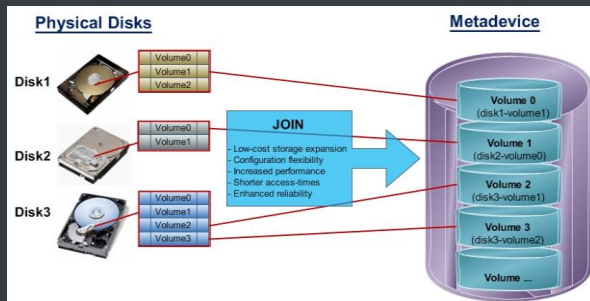

▼ 3.10. Workflow management

Etere's solution features an integrated and professional approach based on a workflow management to optimize the station's entire broadcasting system, reduce operating costs and facilitate overall process control. **Etere Workflow** permits modules to for example, seek confirmation for sensitive process, follow specific rules, enhance the efficiency and reliability of process, and manage multiple workflows to perform different tasks simultaneously and independently

A comprehensive and user-friendly workspace allows creating suitable workflows based on custom actions just by dragging and dropping the necessary elements into it. All workflows can be customized to fit the real needs of the station and thus give complete control over the overall system management which offers:

- Clear definition of each complex step of the broadcasting process,
- Visual representation of each step mapped out on a PC not in a paper document,
- Set of instructions and authorizations that must be followed in order to move forward,
- Complete log of all steps carried out, operations denied etc.

Etere provides a wide range of templates for creating workflow actions regarding the most common file-based media operations, allowing customizing them and also using completely user-defined actions:

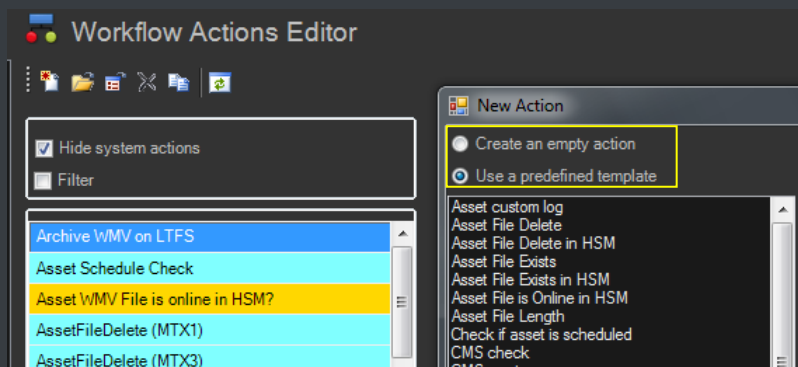

▼ 3.10.1. Content check

Etere CMS, which stands for Content Management Server, an integrated file-based module for performing Quality Controls (QC) via workflow. Etere CMS is the best solution for checking audio/video either prior (e.g. playout, repurpose, archiving) or after (e.g. encoding, ingest, editing, transcoding, archiving) a media operation.

CMS will speed up, automate and streamline the operational efficiency of file-based quality controls performed via workflow across the entire content life cycle.

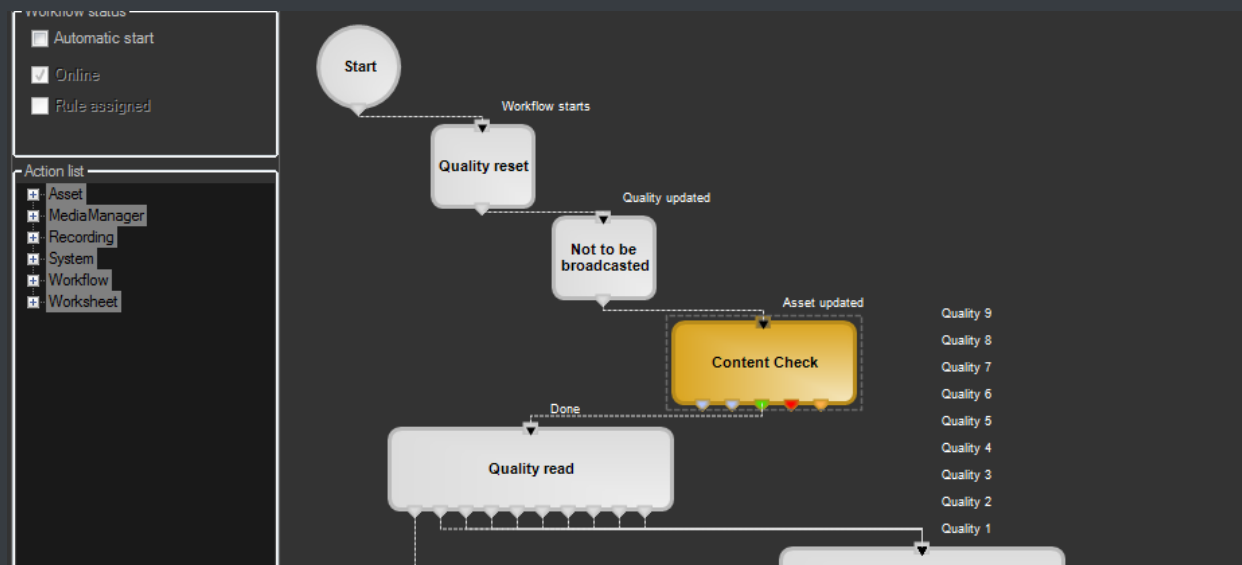

CMS is based on a workflow action which, once included into a workflow that will automatically analyze the asset's proxy video to detect and log (into its EDL) the following audio/video issues:

KEY QC FEATURES

- **Scene changes:** Video stream segment containing brightness differences between consecutive frames.
- **Black frames:** Video stream segment containing black frames and an audio volume lower than a reference level.
- **Freeze frames:** Video stream segment containing a single frame image repeated -as a frozen like a snapshot- for a period of time.
- **Audio silence:** Video stream segment containing silent frames (i.e. frames matching a certain silent audio level and a black video level).
- **Audio level:** Video stream segment presenting "noisy audio signals" which are greater than a given maximum threshold.
- **Anti-phase audio:** Video stream segment containing audio waves with "anti-phase signals", that is, opposite channels which mutually cancel each other out.
- **Audio loudness:** Measurement performed based on the ITU-R BS.1770-2 loudness metering algorithm widely used as loudness-compliant standard.

▼ 3.10.2. Quality check

An Etere quality check workflow is able to automatically ask operators to assign a quality value to a certain asset(s) after browsing its video content:

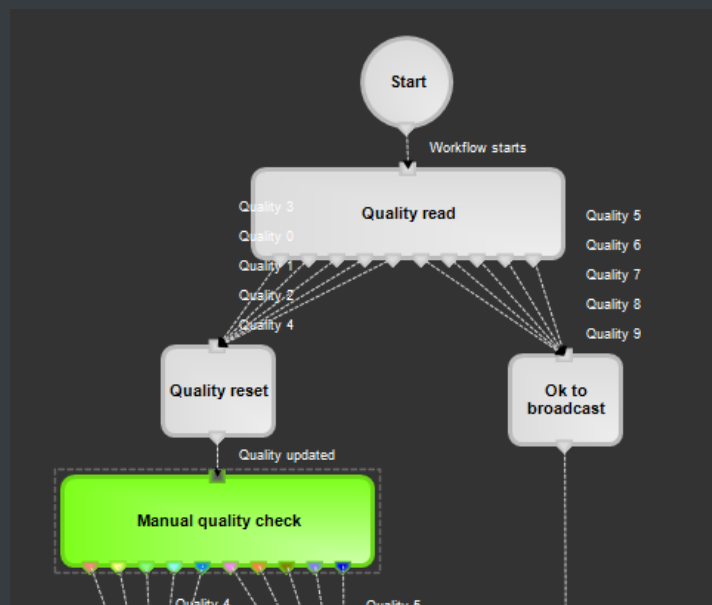

▼ 3.10.3. Archive

Etere allows you to design a workflow for archiving your assets on LTO tapes, including a quality and content check, a proxy copy generation and a final email indicating the result of the process:

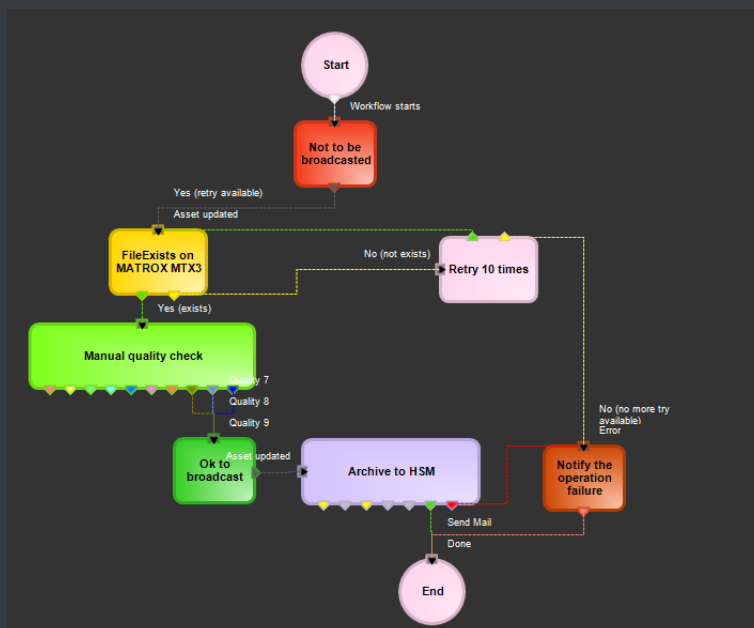

▼ 3.10.4. Restore

Create a workflow to automatically restore any scheduled asset for its delivery by searching for them amongst a group of devices arranged on basis of their priority:

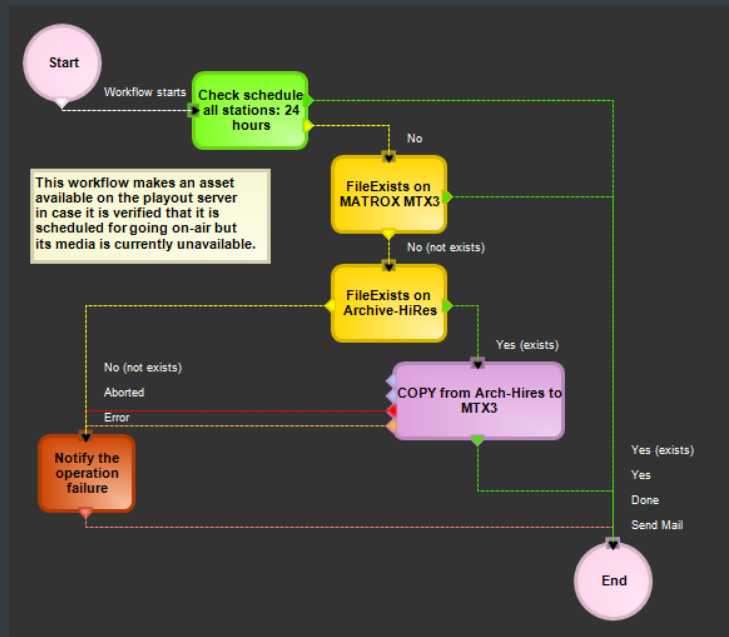

▼ 3.10.5. Transcoding

Etere's integration with Rhomet's Carbon Coder software handles a wide array of critical operations including format conversions, workflow operations that can be launched for example, immediately after a content capture:

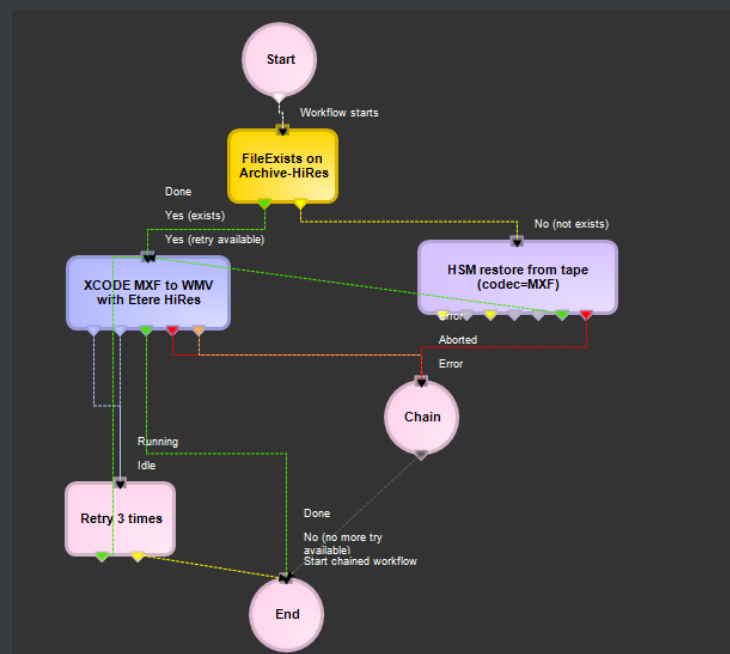

▼ 3.10.6. MD5 checksum

Etere offers an enterprise control of video files integrity; it keeps a log of the hash md5 of video files such in a way that it is possible to verify at any time if they have been modified after their approval. All video files registered on the Etere's database can be verified through an md5 checksum, this control is performed via workflow, each time that a video file is moved from one device to another, its initial hash md5 is calculated to allow a future checking:

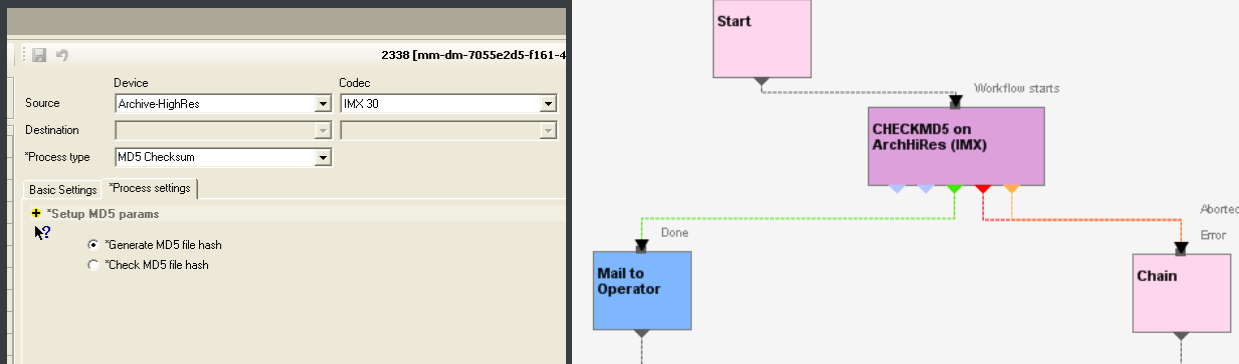

The workflow editor allows creating custom Checksum workflows to either generate or check the MD5 hash of a video file.

▼ 3.10.7. Audio normalization

Etere provides a file-based loudness control, allowing stations not only to check the loudness level of media contents but also to normalize them to meet specific limitations.

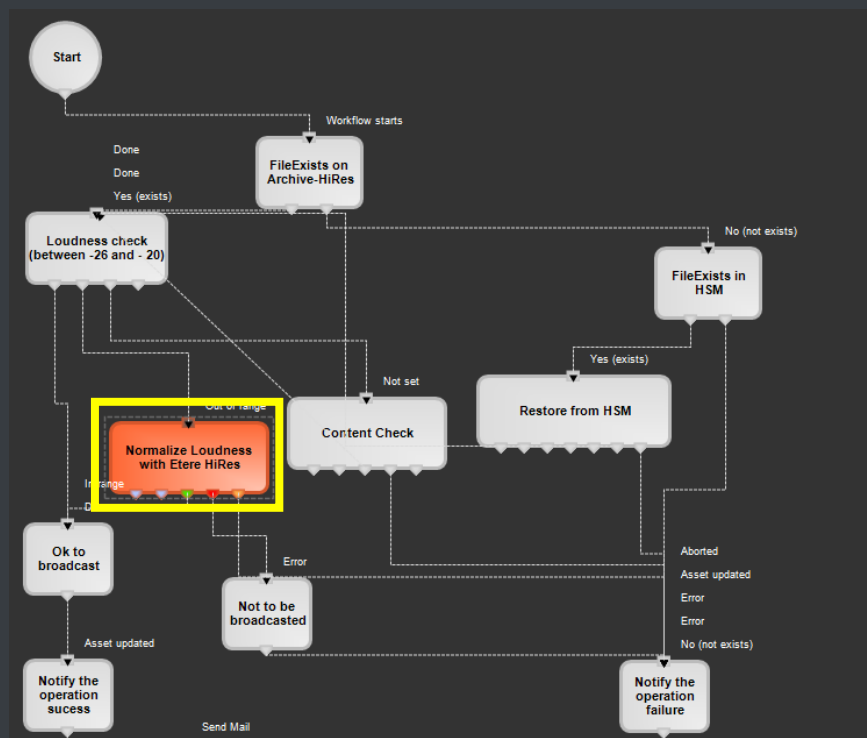

As shown in the sample above, “loudness normalization” workflows can be launched automatically for specific assets, for example, after their ingestion or tapeless reception (i.e. web upload).

▼ 3.10.8. Antivirus scan

Etere includes, as a part of its enterprise media management, the capability of integrating antivirus protection within workflows, allowing stations to improve their media workflows (e.g.: post-upload workflows) by giving them the capability of automatically scanning transferred files for virus and thus end their work with a flourish.

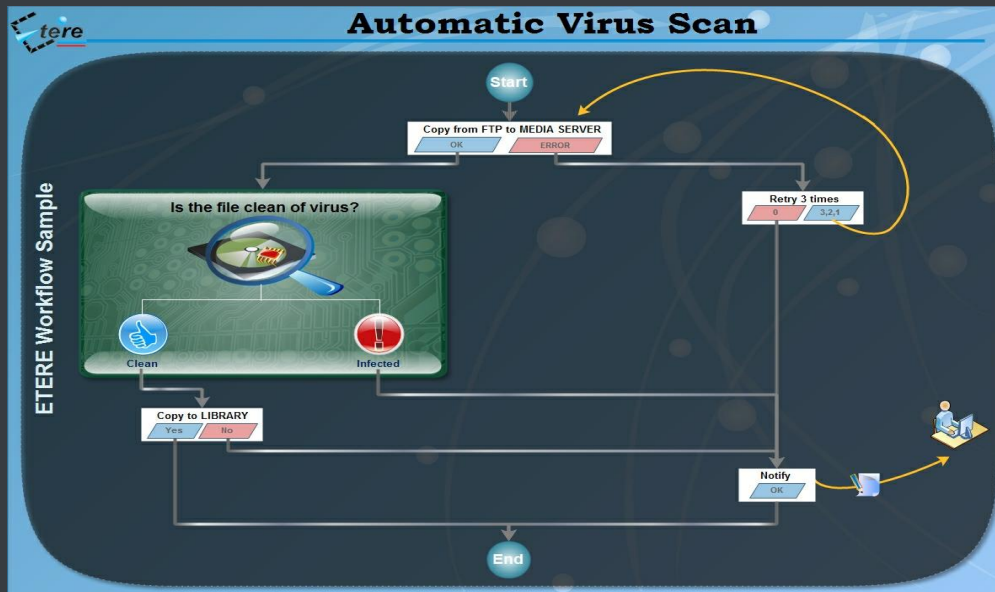

As shown in the figure above, the automatic virus scan capability can be easily integrated within any workflow at any stage just by inserting an action block configured to perform the virus checking; stations can insert them, for example, within the default workflow to be launched after an EtereWeb upload.

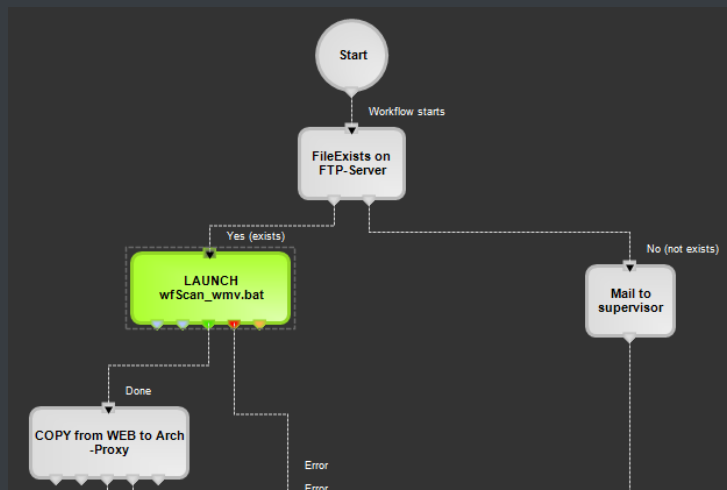

▼ 3.10.9. Integration between workflows

Etere allows calling workflows from others just by inserting an action that can perform a specific task (i.e.: attach, attach and start, start, abort, reset, restart, detach, etc.) on a certain workflow:

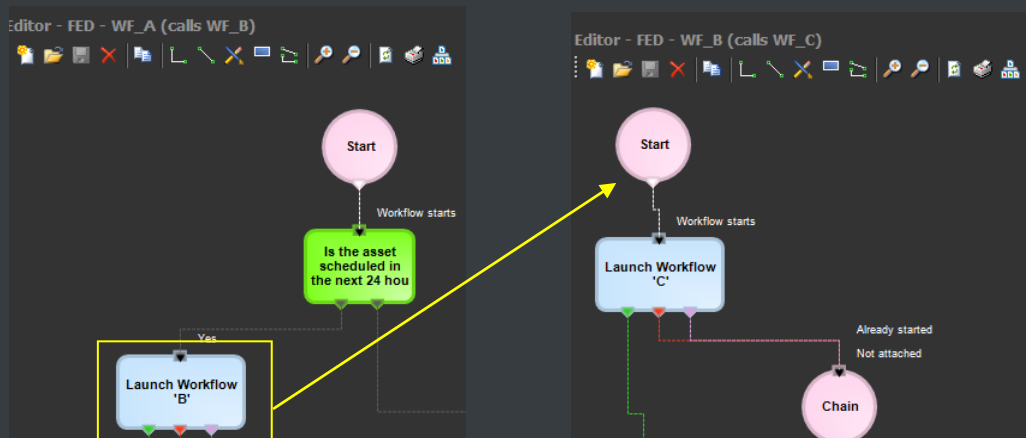

Etere maintains the system consistency by avoiding loops between workflows (a message is displayed indicating action incompatibilities between workflows). For instance, if 'workflow A' calls 'workflow B' and the 'workflow B' calls 'workflow C', the 'workflow C' will not be able to call the 'Workflow A'.

▼ 3.10.10. Batch code updating

A workflow action allows to automatically change the code of assets based on a specific metadata and also a fixed leading string, for instance:

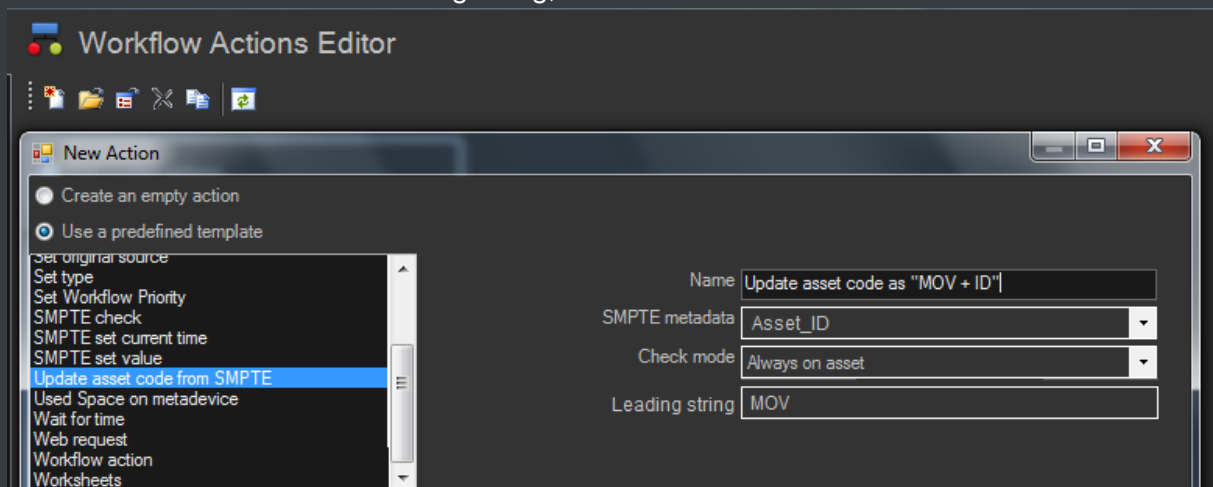

For instance, executing the above action for all "movies" assets will change their codes into: **MOV145246** , **MOV267634** , **MOV49527** , **MOV53495** , etc.

▼ 3.10.11. External synchronization

A workflow action enables Etere to **automatically update** external system (e.g. Harris, Gen21, etc.) every time an asset metadata (e.g. EDL, title, type, etc.) is changed in the Etere Media Library, thus consolidating the tight integration between Etere and existing systems while preventing wasteful insertions and data discrepancies:

Default workflows			
Operation	Workflow	*All stations	*If workflow is running
After a streaming ingest	CC - Audio and Logo setup		*Ask for confirmation
After a Tapeless upload	CC - WebRtpOrganize		*Ask for confirmation
After a video file import	CC - QualitySet (Manual)	*	*Force workflow reset
After an Eterweb upload	CC - WebRtpOrganize	*	*Ask for confirmation
After an ingest operation	MM - XCOD MXF to WMV		*Ask for confirmation
Asset is modified	CC - Update Harris	*	*Operation allowed
Conforming	MM - CONFORMING	*	*Operation allowed

▼ 3.11. Look and feel

In Etere, the GUI experience gives you a professional interface with less distractions and more focus. The high contrast will help working on any light condition from dark master control rooms to enlightened editing rooms:

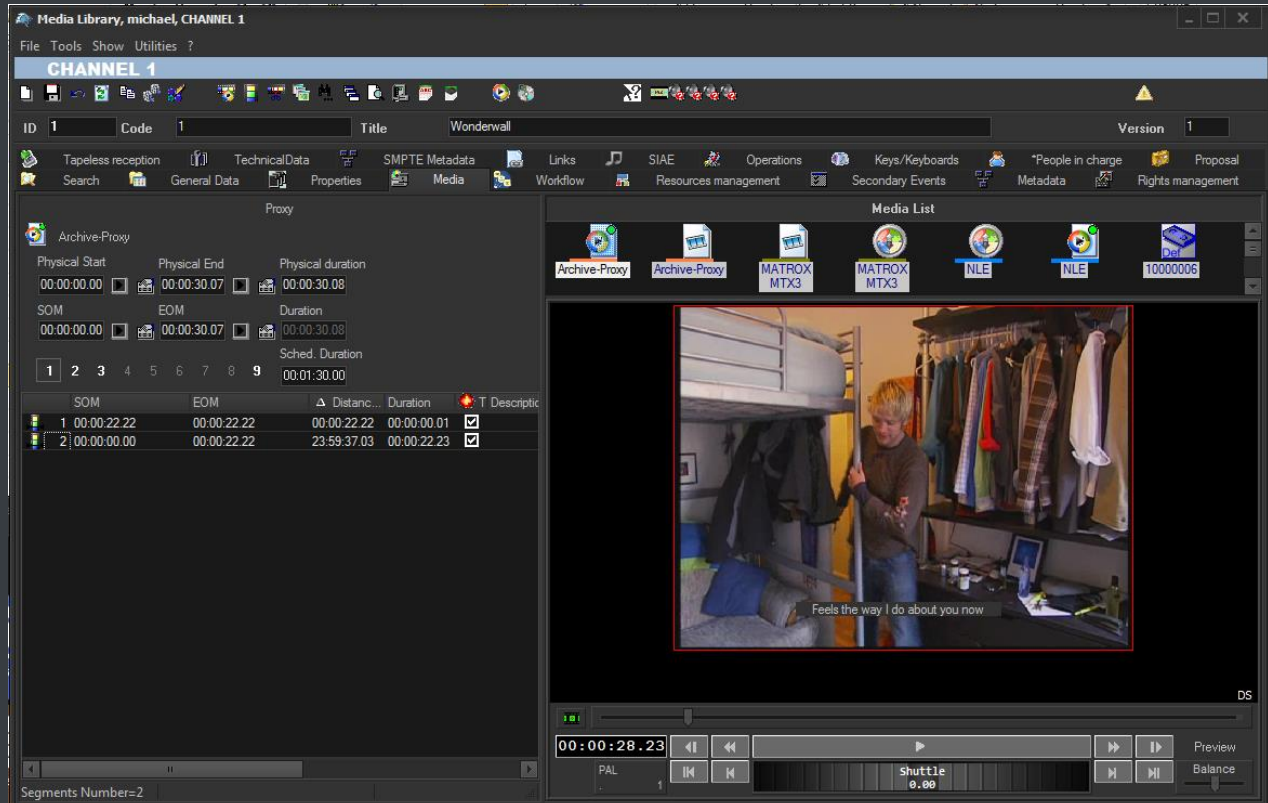

Moreover, main menus now follow the Windows 8 GUI to be simple, intuitive and easy to use:

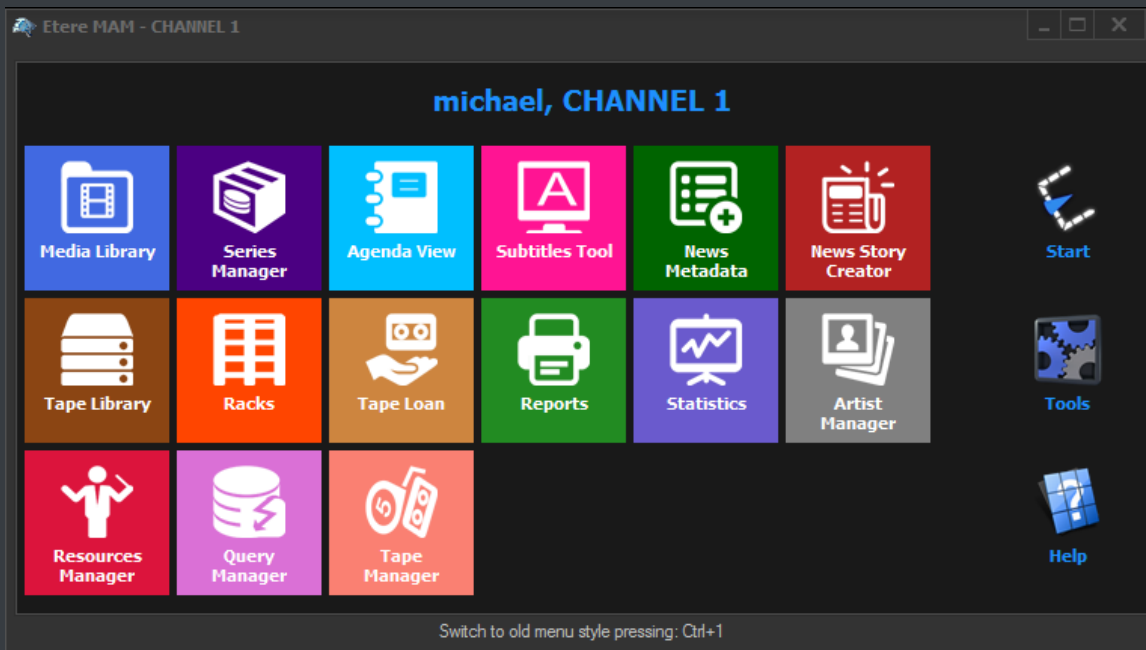

▼ 4. MODULES

ETERE is an integrated broadcasting solution that implements a modular system formed by a set of modules specifically oriented to cover each complex phase of a broadcasting system, focusing to efficiently carry out specific operations such as ingest, archiving, transferring, browsing, etc.

All these operations are synchronously performed within the same database environment and managed by suitable user-defined workflows that ensure an efficient overall system control; these are some of the main features that make of ETERE a solution that can easily fit any media management workflow. All modules that make part of the Etere's proposed solution will be treated throughout this chapter, explaining their roles in the global distributed and integrated system.

▼ 4.1. Ingest: A versatile acquisition system

Etere ingest is a versatile set of modular applications that significantly improves the digitization process inside a broadcasting system:

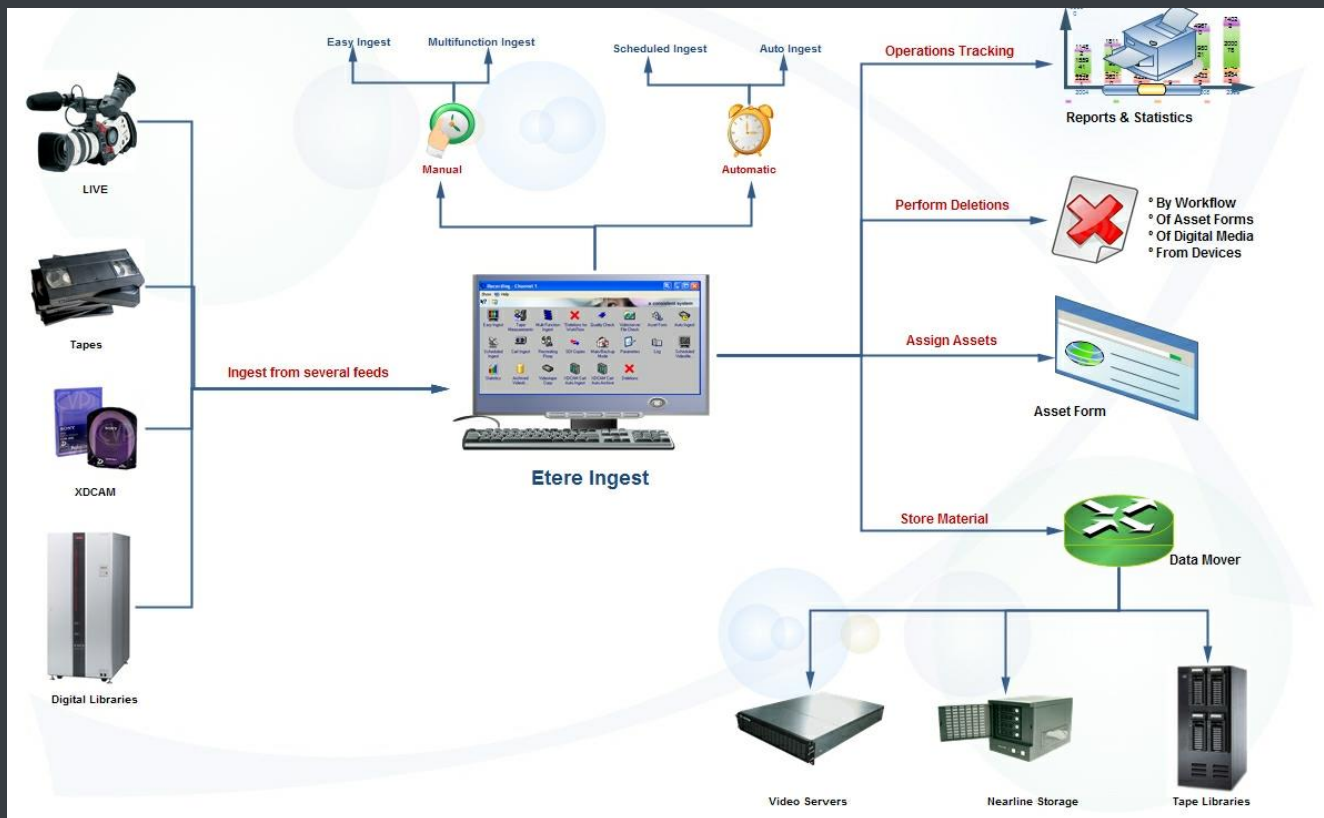

▼ 4.1.1. Wide range of acquisition modes

Ingest covers any particular requirement of the entire process, automatic and scheduled captures:

Scheduled Ingest - CHANNEL 1

Multichannel ingest 16/01/2013 13:25:20 - Wednesday

Channel 1 Channel 2 Channel 3

Channel 1

Next ingest	Type	ID	Code	Description
Start	-	-	-	-
Duration	-	-	-	-
Start Mode	-	-	-	-
Stop Mode	-	-	-	-

Resources

Resources	Status	Counter	Free space	File
HQ 1	STOP	00:00:00,00	21:37:45,00	
BK 0
LR 0
VTR 1

Test Resources

Scheduled ingest operations Errors

DATE	START	DURATION	CH	ID	TIMERECD	TYPE	ID_FILMATI	DESCRIPTION
20090618	14:53:24.04	00:00:10.00	1	22		S	0	Recording of 'Oasis - She's
20090618	22:00:00.00	02:00:00.00	1	20		S	0	Juventus - Real Madrid Cham

Automatic ingest

Etere Ingest - Scheduled Ingest

Multichannel ingest 16/01/2013 13:23:49 - Wednesday

Ingest operations Config Planning

Show

- Planned single ingests
- Planned periodical ingests
- Planned scheduled-Live ingests
- Completed ingest operations

Channel: ALL

From: 16/01/2013

Search

ID	TYPE	CHANNEL	DATE	TIME	DURATION	DESCRIPTION	ASSET ID	Event code	STATUS	M
23	S	1		00:00:00.00	00:00:00.00		0			
29	S	1		00:00:00.00	00:00:00.00		0			
22	S	1		15:55:36.02	01:00:00.00	Oasis - She's electric	29	E		
27	S	1		17:00:00.00	02:00:00.00	Pathetique movement	3			
28	S	1		19:00:00.00	02:00:00.00	The Masterplan	61			
30	S	3		20:00:00.00	02:00:00.00	Jeux D'Enfants	70			
20	S	1		22:00:00.00	02:00:00.00	Juventus - Real Madrid Champions League 2009	2940			

Schedule ingest

Etere Ingest supports multiple parallel ingest streams, managed automatically either on a single workstation or across various workstations, allowing also to schedule the video files to be ingested:

Etere Ingest - Scheduled Ingest

Multichannel ingest 16/01/2013 13:21:25 - Wednesday

Ingest operations Config Planning

Displayed interval (hours): 6 12 24 48 72 96

There are no overlaps

Start recording

Channel 1 2 3 4

18/06/2009 13:00 14:00 15:00 16:00 17:00 18:00 19:00 20:00 21:00 22:00 23:00 19/06/2009 00:00 01:00

Oasis - She's Pathetique movement The Masterplan Juventus - Real Madrid C

Jeux D'Enfants

Planning View

▼ 4.1.2. Automatic workflow actions

Once ingested, video files are transcoded into the specific format of the destination device on which they will be stored, in the same way, video files are transcoded each time they are moved from one device to another (e.g.: archiving, layout, etc.):

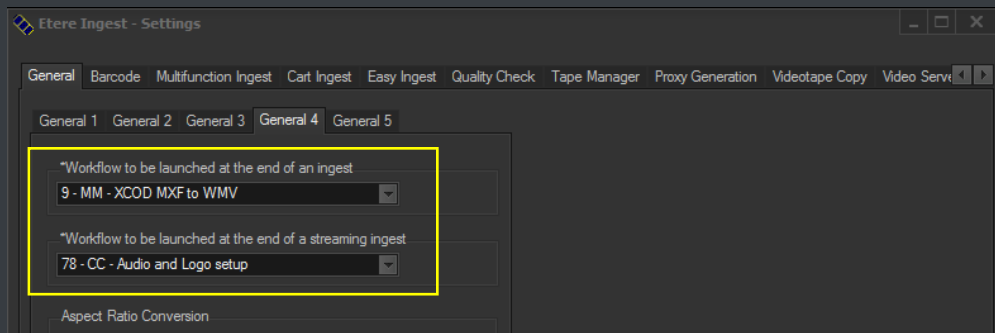

The image below illustrates how Etere allows setting the workflow to be launched at the start and end of an ingest process to for example, create a low resolution version or normalize the audio of captured contents:

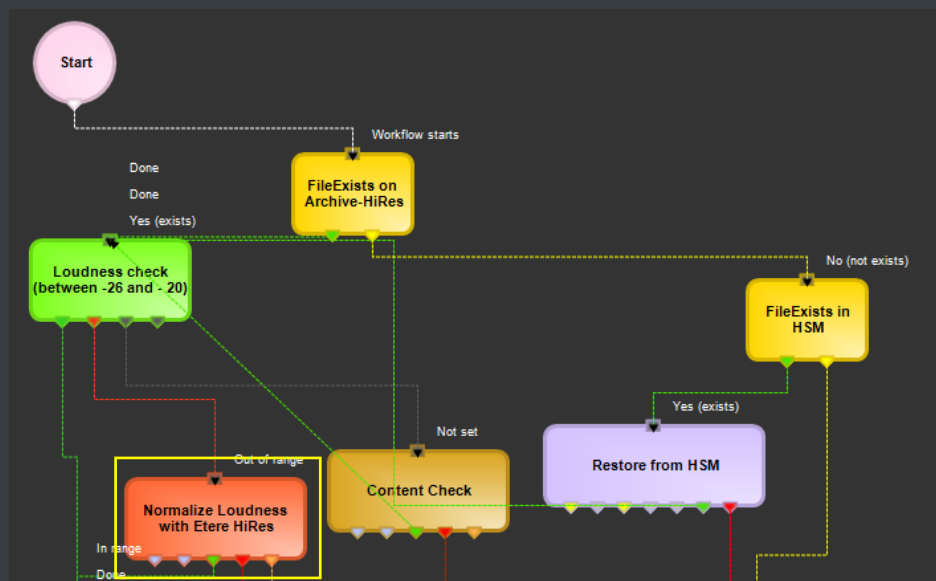

▼ 4.2. MAM: Browsing, editing and more

MAM will allow operators to store information, search media EDL, and transfer EDL-based media to the playout server and the editing systems:

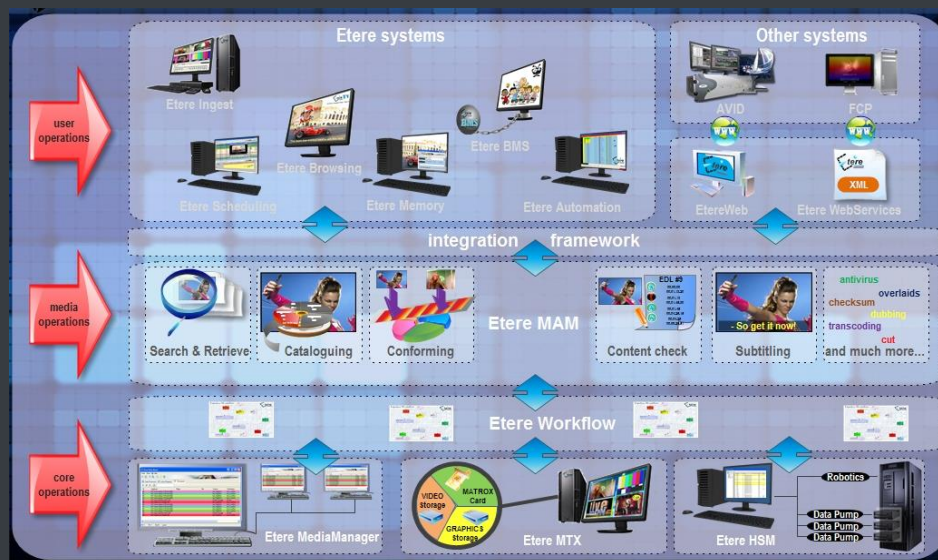

▼ 4.2.1. Resources management

Resources Management is the flexible solution that permits to virtually manage all operations actually involved in the media asset management, such as for example, subtitles generation, promo creation, tape copying, media editing, audio dubbing, etc. Etere integrates the management of worksheets, from their creation and compilation to their tracking and invoicing.

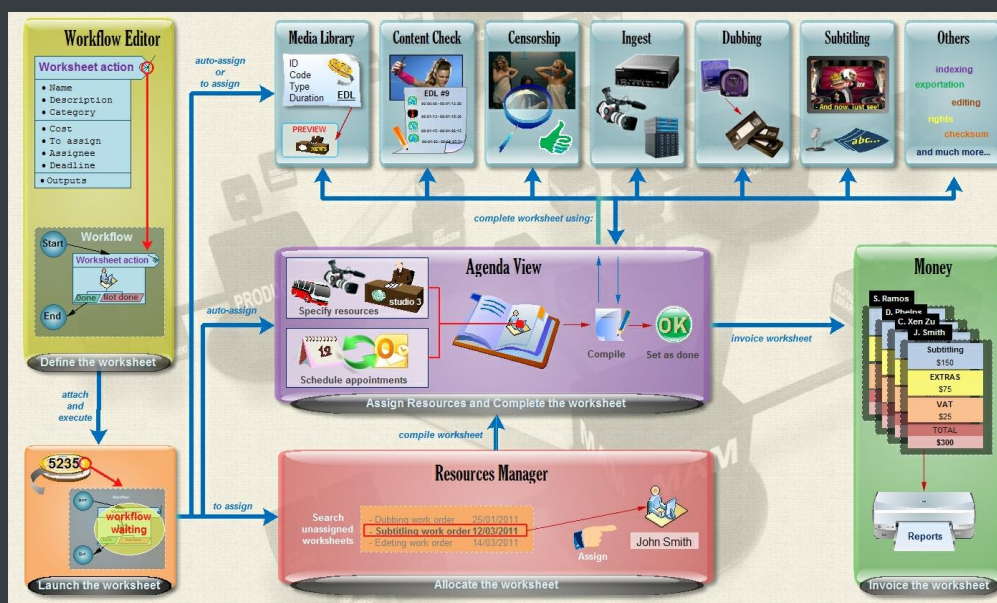

Worksheets are based on a custom structure and are fully integrated into the workflow management, being possible to create user-defined worksheets and include them in automated workflows which current status can be consulted at any time in real-time from either a desktop or web interface:

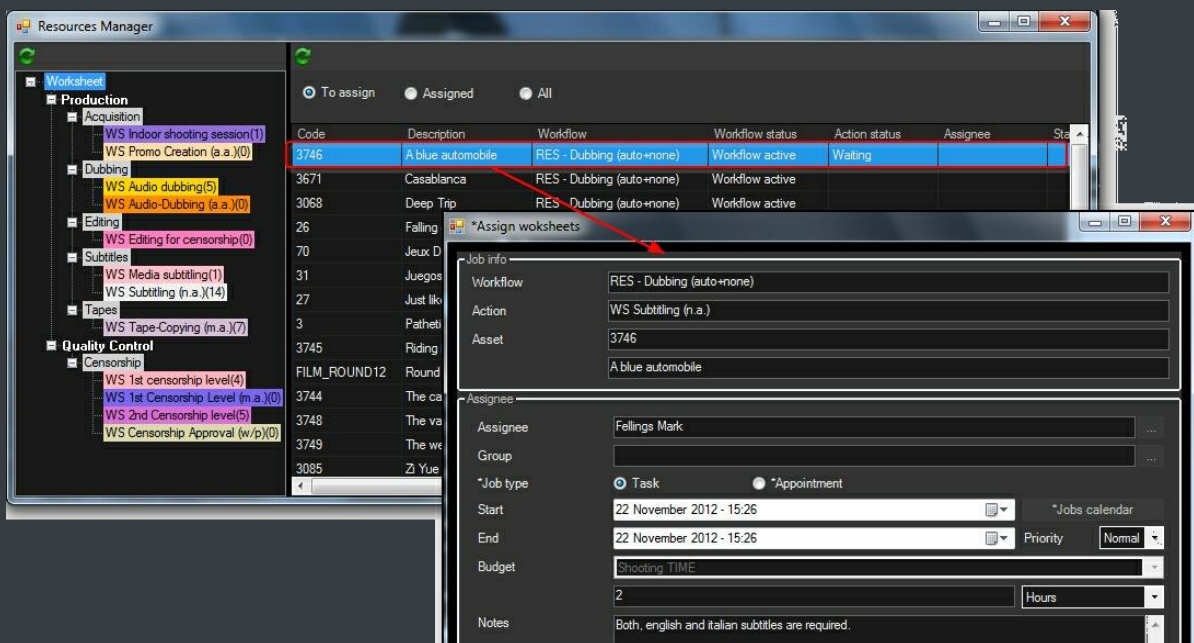

Worksheets related to media tasks (e.g. censorship, trimming, segmenting, subtitling, etc.) are greatly improved with the inclusion on key features such as proxy preview, slow-motion playback, EDL timecode marking, bookmarking navigation and metadata insertion:

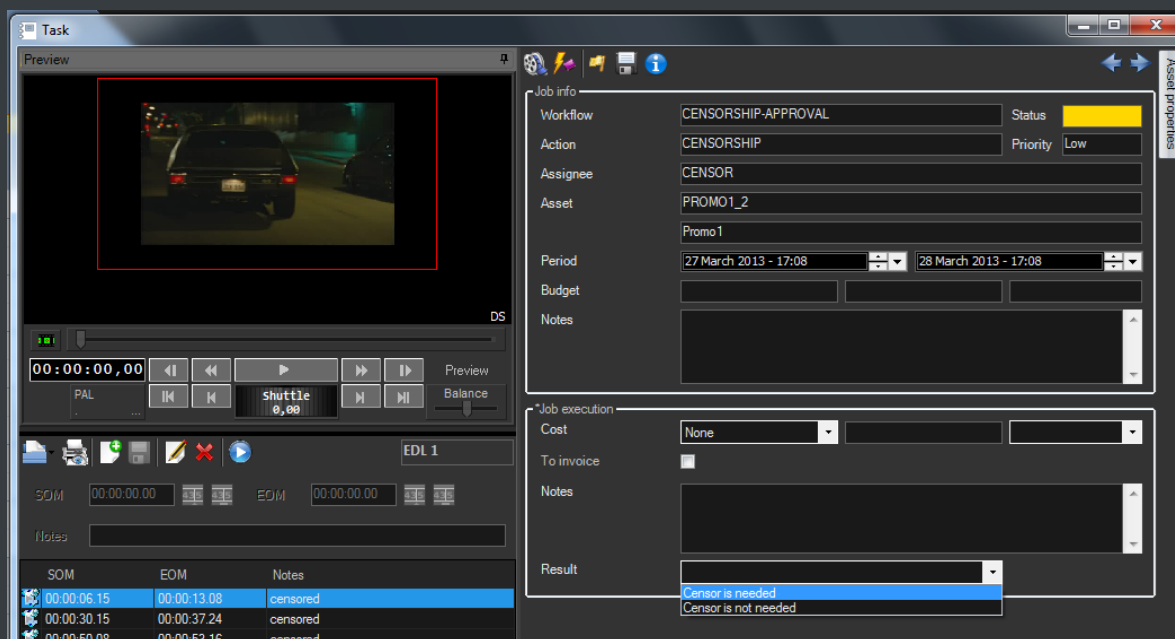

▼ 4.2.2. Subtitles tool

Etere includes, as a part of its enterprise media management, the capability of managing subtitles, subtitles can be generated whether using the WMP synchronized lyrics tool or any other external tool, in all cases Etere will import them automatically:

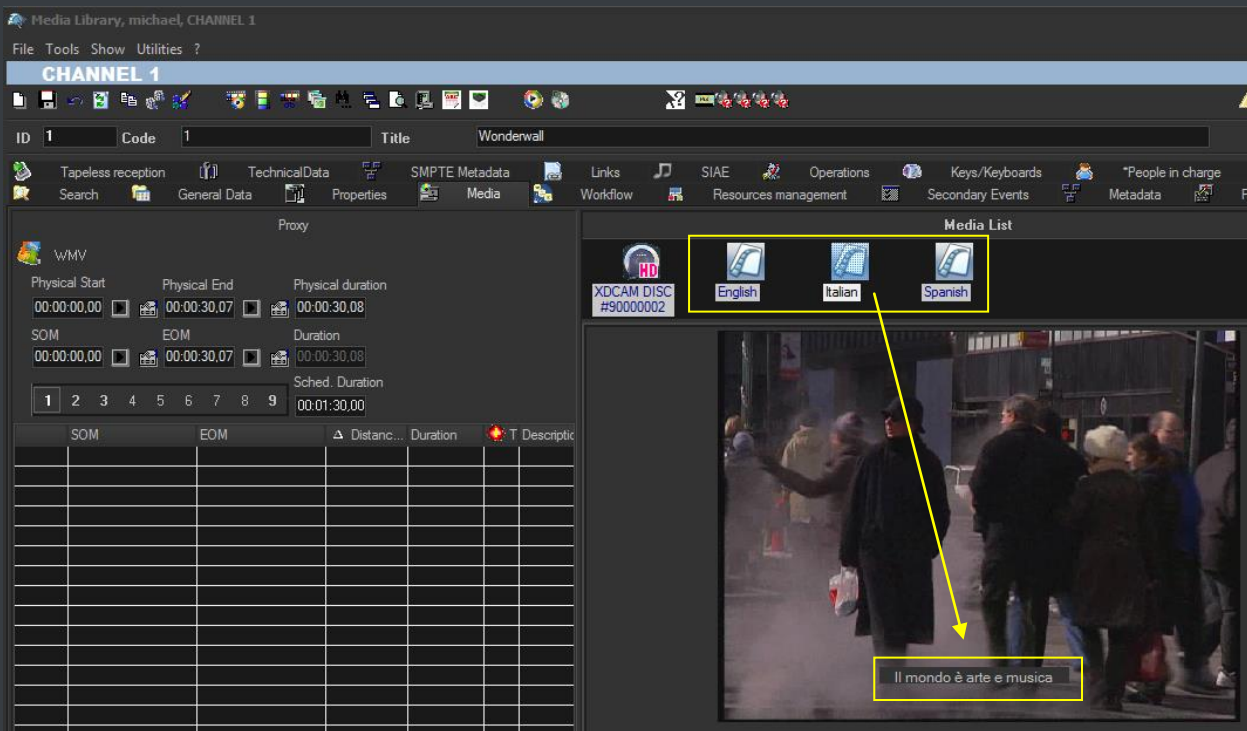

As shown above, subtitles are stored in a repository, ready to be moved to the subtitle engine when either the broadcast playlist will require it or a proxy preview will be performed (e.g. for quality check purposes). Additionally, multiple language subtitle files are supported, allowing stations to specify so many subtitling languages as needed (including their storage paths):

▼ 4.2.3. Media cataloguing and Metadata insertion

Etere enables search, browse and cataloguing of rich media, a very intuitive interface establishes a bridge between the ingest department and the production department, allowing low-res proxy browsing over the network (contents to be browsed simultaneously from various workstations):

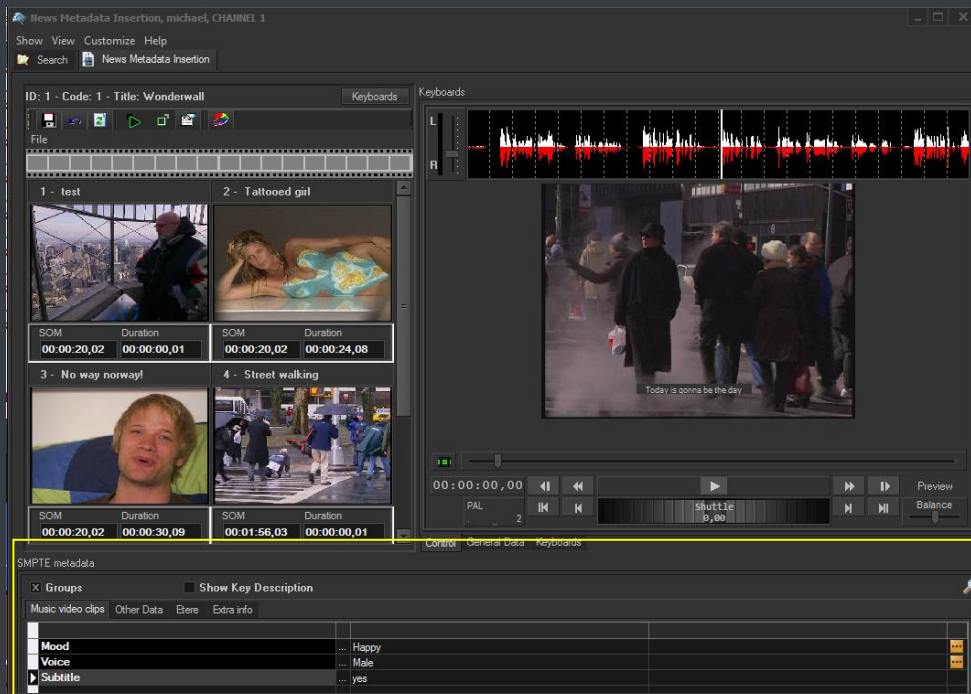

▼ 4.2.4. Video conforming and audio over

MAM permits to join cut segments from different sources, to create a single final video file containing all scenes selected by the operator:

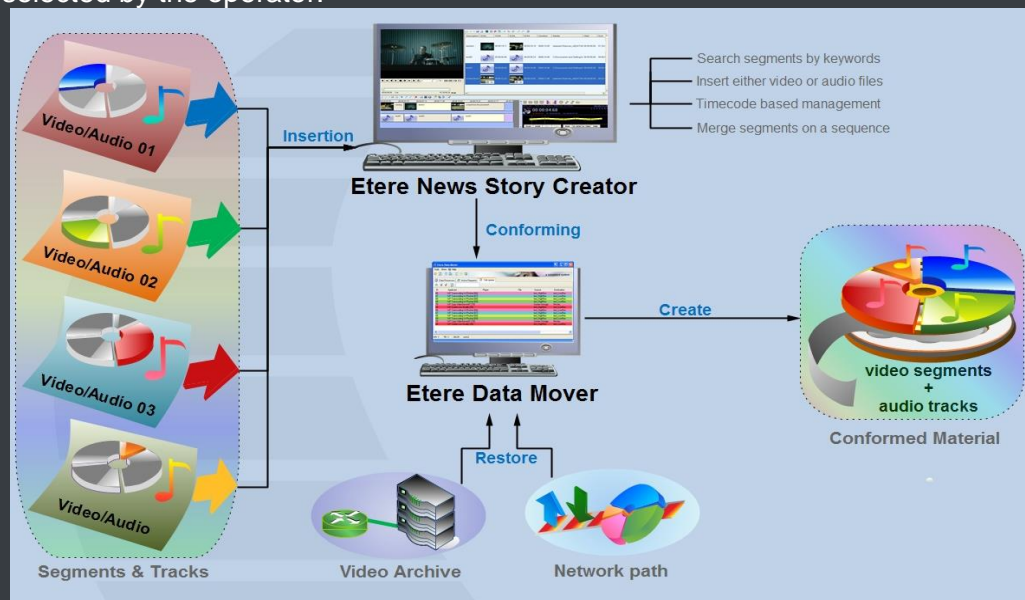

Use this function to, for example, dubbing contents by overlaying audio tracks over a video(s):

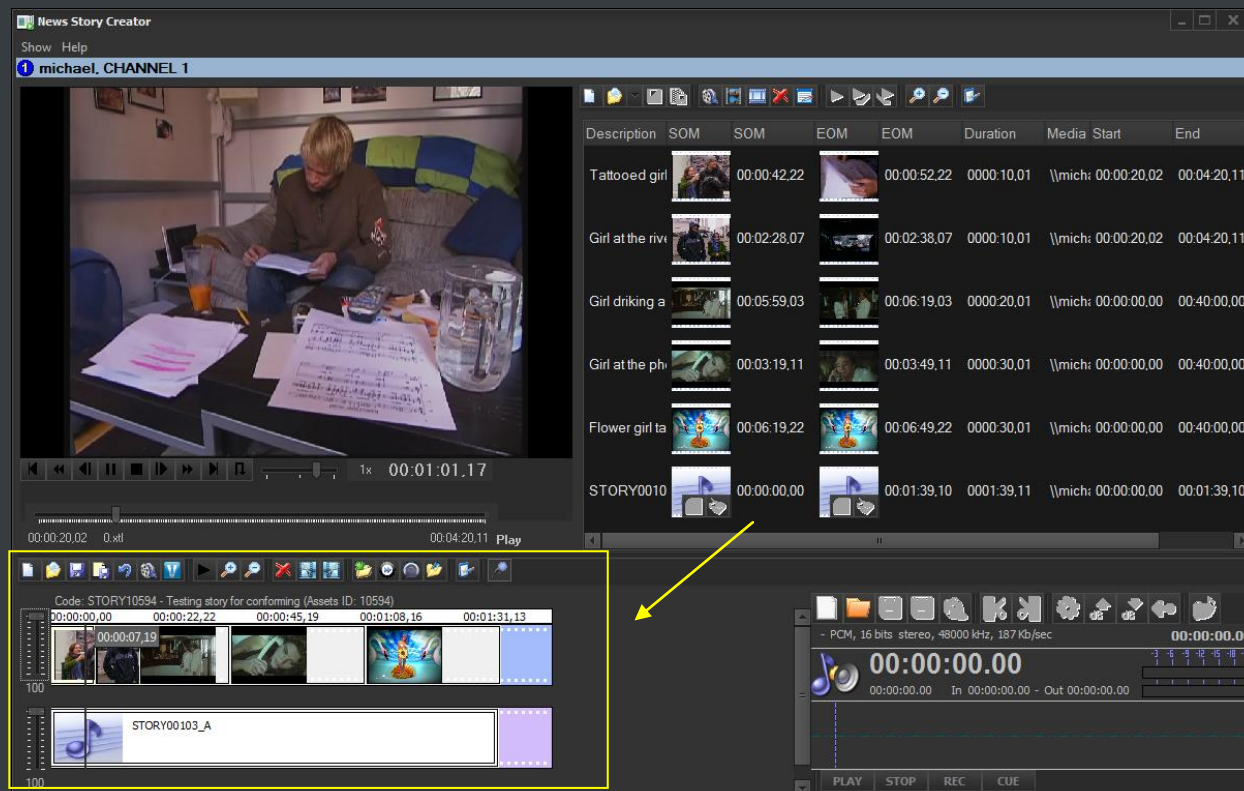

The image above illustrates the user-friendly interface on which operators create new video sequences of MAM captions which includes all relevant metadata associated to the inserted scenes.

▼ 4.2.5. Partial media restore

Etere also allows restoring only a part of video files by creating either high or low resolution video files including specific segments described on the source video EDL, it is important to note that as usual on Etere's operations, the conforming of video files is fully performed via workflow:

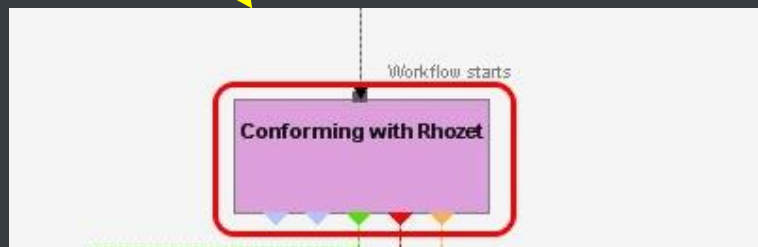
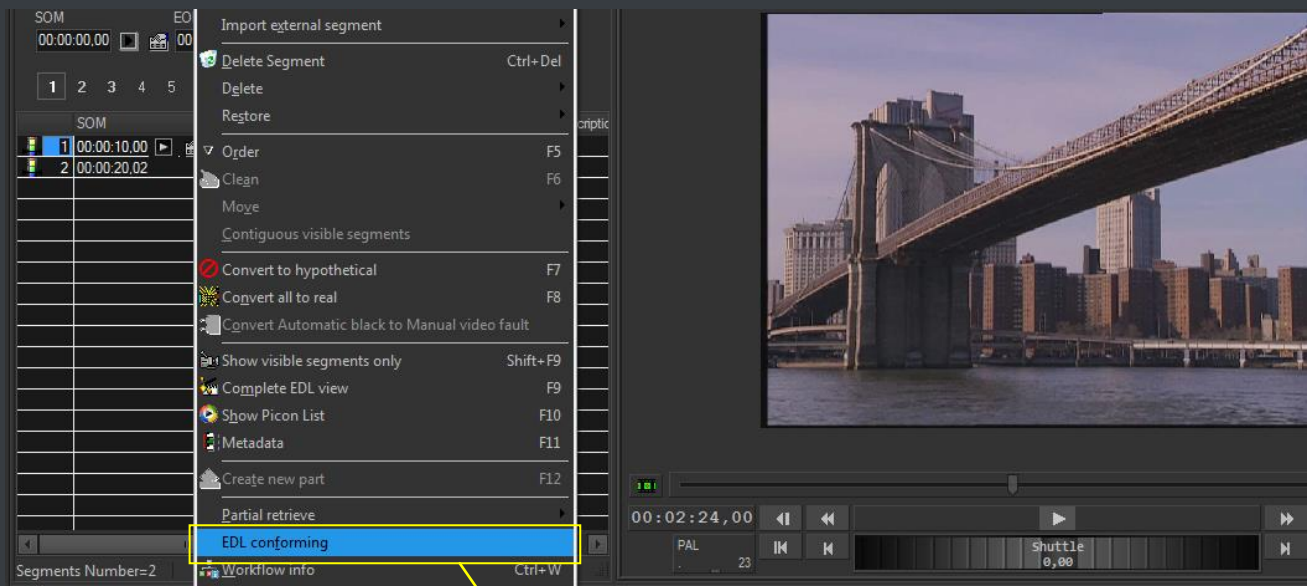

▼ 4.2.6. Search engine

Etere media management applications are enabled with a complete, versatile and powerful search engine which allows users to search for assets and interact with them. The user is able to search assets based on their information stored in the database. Results are displayed according to custom properties. Summarizing, Etere provides a robust search engine, which ensures you to instantly find the results that meet his criteria. Among the several searching features which are available in this section, we can mention the following ones:

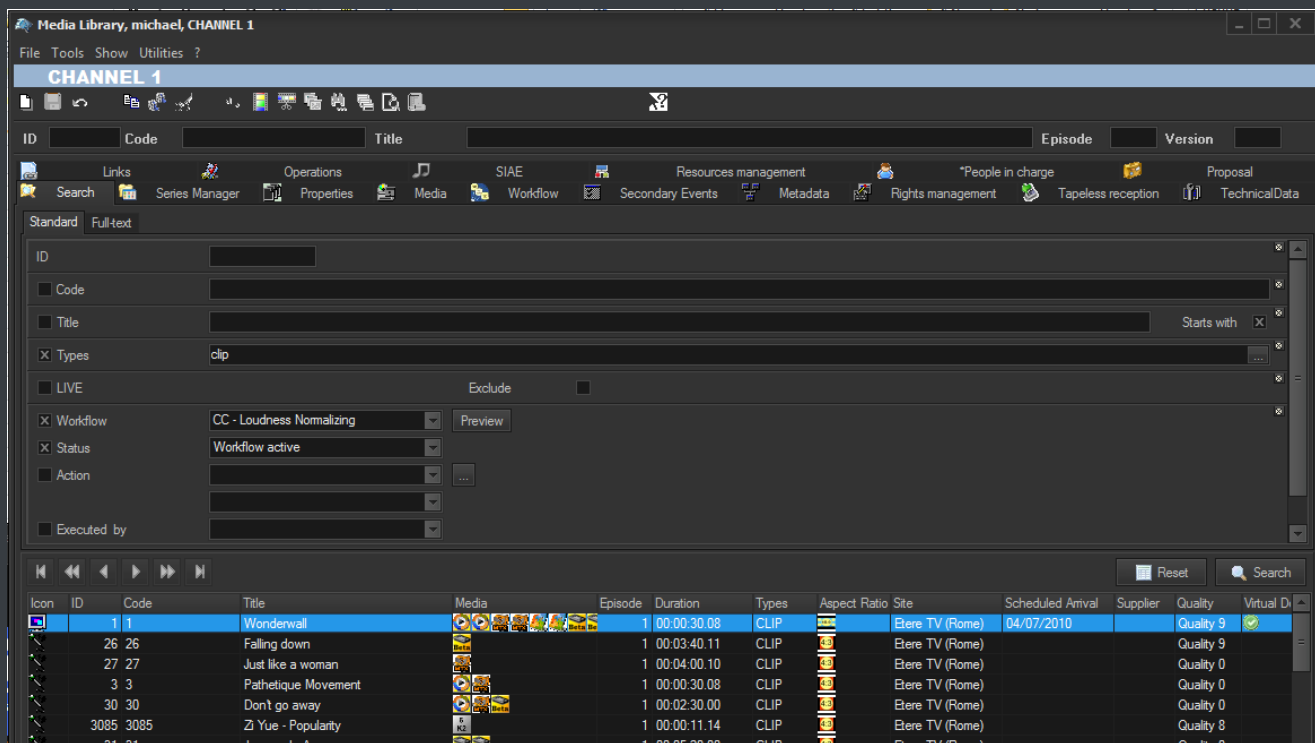

- Search for assets based on keywords related to database fields,
- A Full-text search can be carried out across the various fields of the assets,
- Full-text results are sorted based on their degree of relevance,
- Users can search for keyword synonyms to extend the range of results,
- Searches can be saved as profiles,
- Batch modification functionality, allows user to modify several assets at the same time,
- Customizable tabs and fields, drag & drop enabled,
- The last arrangement of tabs and fields is stored,
- Results can also be grouped by their types, genres or artists,
- Allows the user to add, launch and view workflows on-the-fly,
- Custom configuration depending on the place from which the Media Library is launched,
- Possibility of filtering results by their SMPTE metadata or Metadevice allocation.

▼ 4.2.7. Logged operations

A dedicated section offers a list of all the operations performed on any asset (e.g. media linked, secondary event modified, metadata inserted, etc.):

Media Library, michael, CHANNEL 1

File Tools Show Utilities ?

CHANNEL 1

ID 1 Code 1 Title Wonderwall Version 1

Search General Data Properties Media Workflow Resources management Secondary Events Metadata Rights management

Tapeless reception TechnicalData SMPTE Metadata Links SIAE Operations Keys/Keyboards "People in charge" Proposal

Date	Status	Operation	Tape	Part	Me	Field	Machine	Operator	Source	Destination	Process	User	Notes
12/03/2013 15:45:52	😊	Edit					MICHAELW7	michael			ASSET MANAGER		Delete metafile from Multisuppo
12/03/2013 15:45:53	😊	Edit					MICHAELW7	michael			ASSET MANAGER		Delete metafile from Multisuppo
12/03/2013 15:45:54	😊	Edit					MICHAELW7	michael			ASSET MANAGER		Delete metafile from Multisuppo
12/03/2013 15:45:55	😊	Edit					MICHAELW7	michael			ASSET MANAGER		Delete metafile from Multisuppo
12/03/2013 15:45:56	😊	Edit					MICHAELW7	michael			ASSET MANAGER		Delete metafile from Multisuppo
12/03/2013 15:45:57	😊	Edit					MICHAELW7	michael			ASSET MANAGER		Delete metafile from Multisuppo
12/03/2013 15:45:58	😊	Edit					MICHAELW7	michael			ASSET MANAGER		Delete metafile from Multisuppo
12/03/2013 15:47:06	😊	Transcoding					MICHAELW7	michael	MATROX MTX NLE		XCode Insert Subtitles into MX		\\michaelw7\My FTP Server\N
12/03/2013 15:48:24	😊	Transcoding					MICHAELW7	michael	MATROX MTX NLE		XCode Insert Subtitles into MX		\\michaelw7\My FTP Server\N
12/03/2013 15:49:55	😊	Transcoding					MICHAELW7	michael	MATROX MTX NLE		XCode Insert Subtitles into MX		\\michaelw7\My FTP Server\N
12/03/2013 15:51:03	😊	Transcoding					MICHAELW7	michael	MATROX MTX NLE		XCode Insert Subtitles into MX		\\michaelw7\My FTP Server\N
12/03/2013 15:57:57	😊	Transcoding					MICHAELW7	michael	MATROX MTX NLE		XCode Insert Subtitles into MX		\\michaelw7\My FTP Server\N

CHANNEL 1

Media library logs

Asset: ID 3746 Code 3746 Type FILM

Date	Status	Operation	Machine	Operator	Process	Application
28/08/2012 14:4...	Done	Create asset	MICHAELW7	michael	STORED PROCEDURE [Sql Ser...	Asset form
28/08/2012 14:4...	Done	Edit	MICHAELW7	michael	ASSET MANAGER	Asset form
28/08/2012 15:1...	Done	Edit	MICHAELW7	michael	ASSET MANAGER	Asset form
28/08/2012 15:1...	Done	Edit	MICHAELW7	michael	ASSET MANAGER	Asset form
26/09/2012 16:0...	Done	Edit	MICHAELW7	michael	ASSET MANAGER	Asset form
26/09/2012 16:0...	Done	Generic opera...	MICHAELW7	michael	[Workflow]: RES - Dubbing (a...	Asset form
26/09/2012 16:0...	Done	Edit	MICHAELW7	michael	ASSET MANAGER	Asset form
26/09/2012 16:0...	Done	Edit	MICHAELW7	michael	ASSET MANAGER	Asset form
26/09/2012 16:0...	Done	Edit	MICHAELW7	michael	ASSET MANAGER	Asset form
26/09/2012 16:0...	Done	Generic opera...	MICHAELW7	michael	[Workflow]: RES - QUICK Cen...	Asset form

▼ 4.2.8. Integration between MAM and Ingest

MAM can be used along with Etere Ingest to enrich captured media contents and thus leverage all benefits of a file-based production including easy research and efficient delivery capabilities:

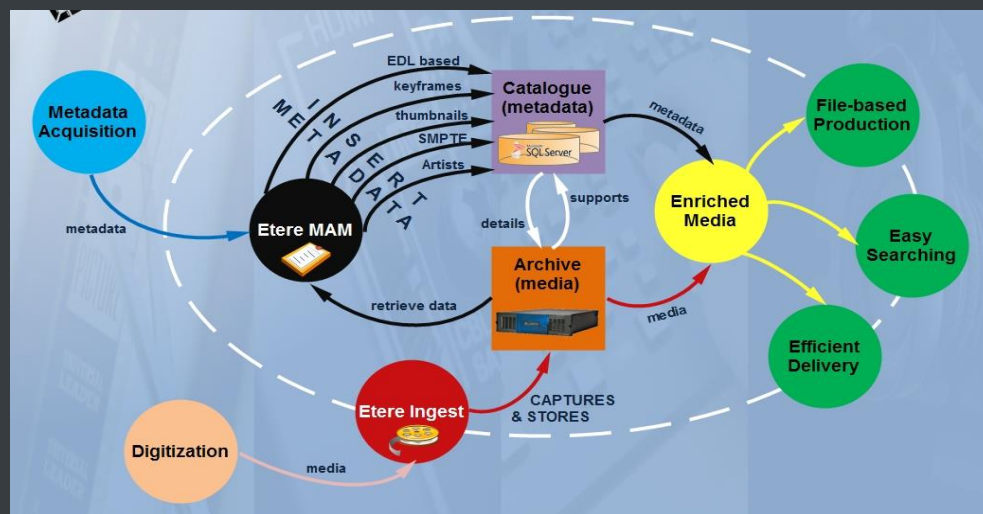

▼ 4.3. DataMover: Intelligent archiving and delivery

The Media Management solution proposed to encompass station's content transfer and archiving goes beyond of a simple copy concept by moving video files based on custom policies, transcoding video files when required and offering a full track of all operations.

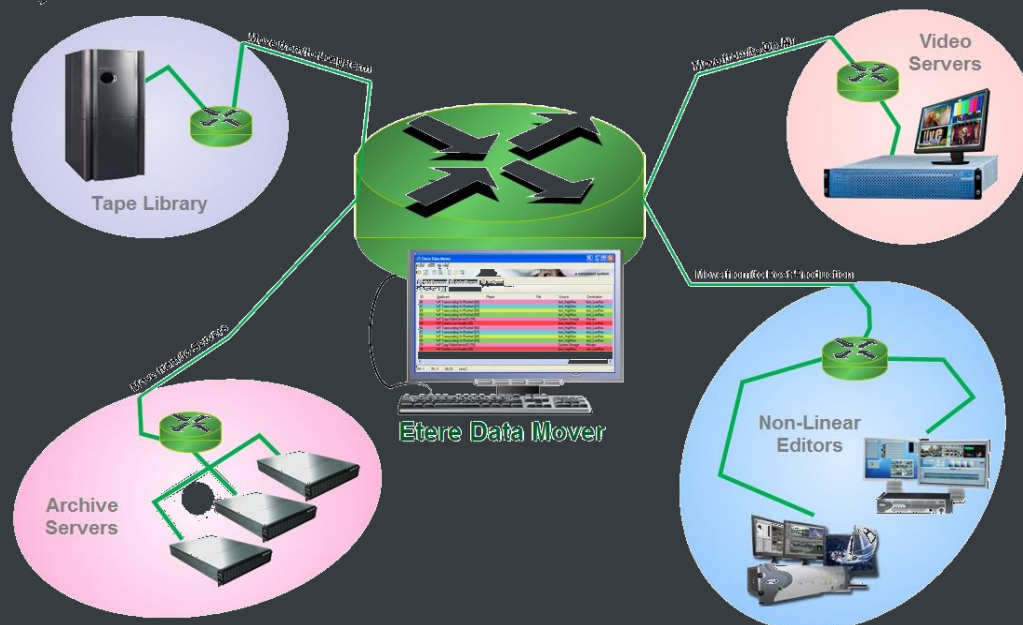

▼ 4.3.1. Simple and user-friendly interface

Video contents will be transferred between the various departments (e.g.: near-line storage, archive, post-production, playout, browsing, and even non-Etere systems) by **Etere DataMover**; this migration process also includes rewrapping and transcoding capabilities.

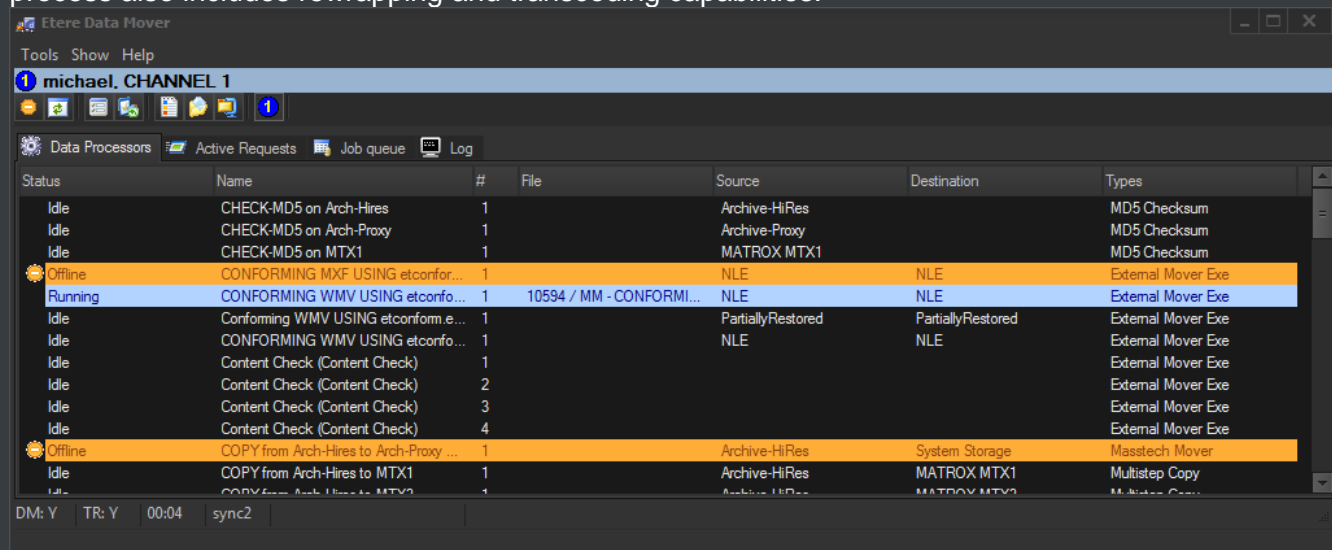

▼ 4.3.2. Logical management of data

Etere's approach is oriented to "virtualize" the entire media management process, improving it with flexibility, customization and most important cost-effectiveness. Etere manages (logical) metadevices instead of (physical) devices, this approach results in a wide range of possibilities for the media management, for example, it is possible to control with one click the available space of all metadevices:

Device name	Total	Available	Free space	Notes
NLE-100	1.34 Tb	1.04 Tb	78%	2 volume(s)
NLE-220	686.50 Gb	535.78 Gb	78%	1 volume(s)
NLE-350	2.01 Tb	1.56 Tb	78%	3 volume(s)
OmneonLR			0%	1 of 1 volumes are unavailable
P2 Storage Server	4.69 Tb	3.66 Tb	78%	7 volume(s)
VS-MTX1	Not available	0.00 b	0%	
VS-MTX3	465.75 Gb	203.47 Gb	43%	

Data Mover is the application used to perform the physical storage and retrieval of video files, a typical Data Mover operation would be to move a video clip from a video server to an archive based on custom actions which are defined and executed via workflow.

▼ 4.3.3. Distributed parallel jobs

Data Mover is capable to provide both, distributed processing for using an independent agent per data transfer and parallel processing for simultaneously performing different instances of one data transfer; these features will allow stations to exploit high computing resources to use a single workstation to perform multiple transfers, thus enhancing the flexibility, scalability and fault-tolerance of the entire Etere system.

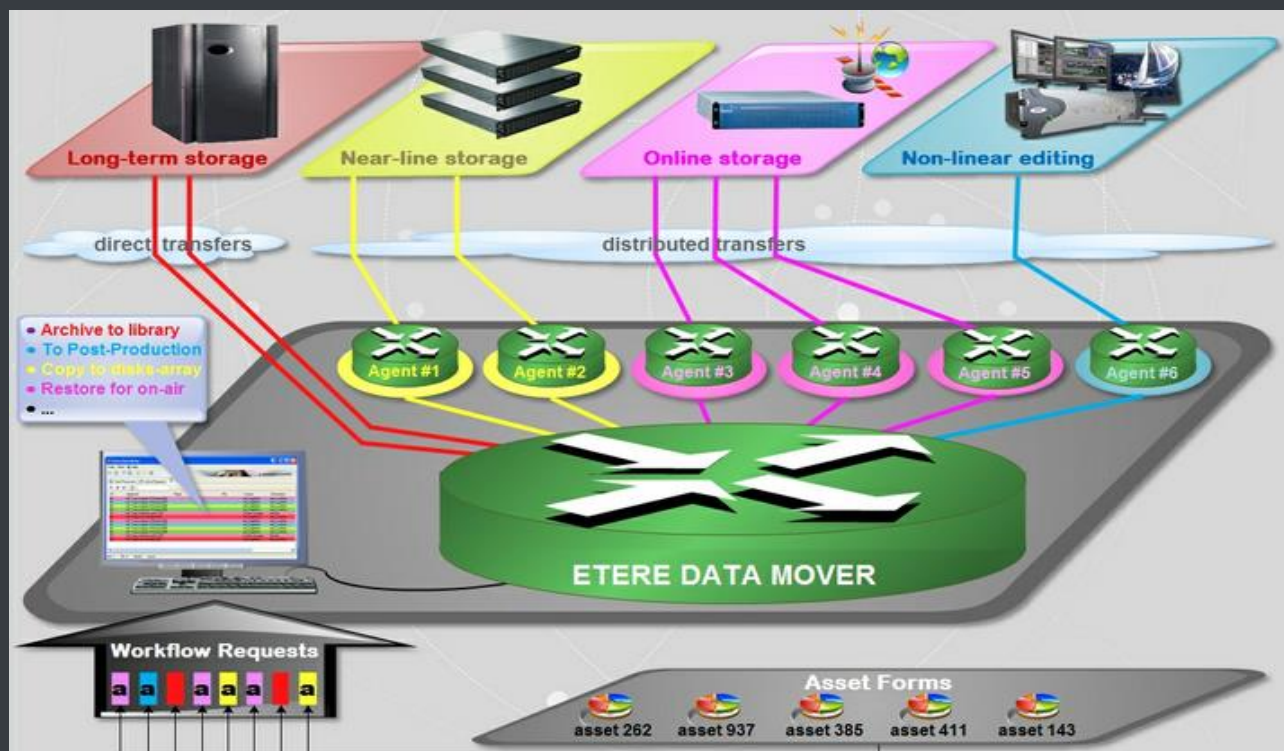

▼ 4.4. FTP Server: A fast and reliable data sharing

Etere FTP Server is a special product mainly designed for sharing large video files, so most of its efforts are directed toward optimizing the file exchange process. Its unique architecture allows you to share large files minimizing fragmentation, improving in this way its overall performance by almost 20% more than any other currently available FTP software.

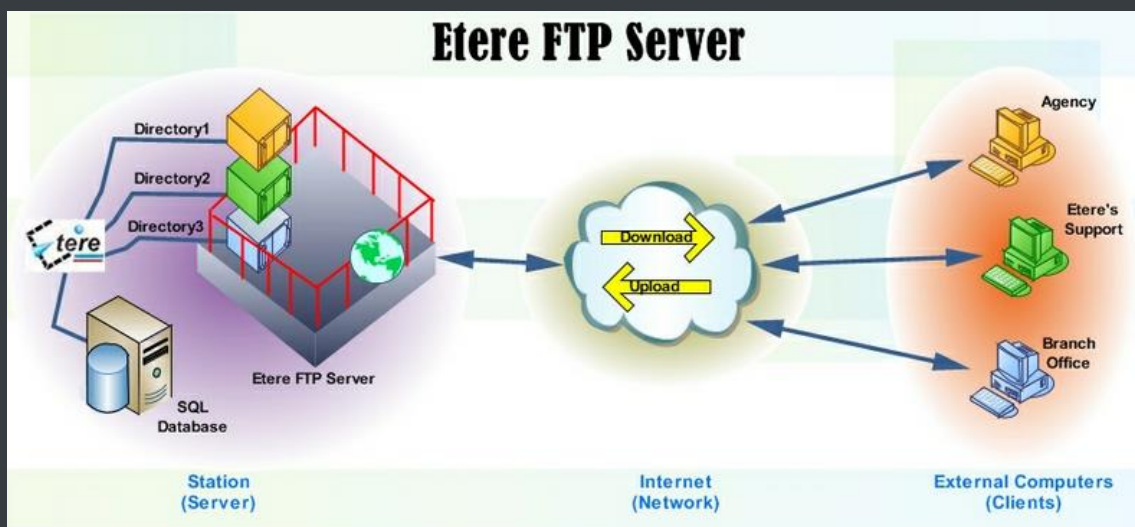

Etere FTP Server is a really useful tool, with a great performance and scalability as usual in Etere applications, it provides an advanced feature set, giving you total control through a simple and intuitive interface which makes of **Etere FTP Server** easy to configure and use. Its advantages and salient features are described in brief in the following key points:

- ✓ Allows external entities to exchange (either upload or download) files with your organization.
- ✓ Avoids excessive disk fragmentation,
- ✓ Easy, reliable and efficient transfer of High volumes of data,
- ✓ Capable to share an unlimited number of directories to specific users.
- ✓ Availability of the new EDT technology to increase the transfer rate efficiency in up to seven times on high-latency WAN networks.

Etere FTP Server provides a wide set of parameters (e.g. enabled users, EDT ports, etc.) and a detailed log of operations and connected users:

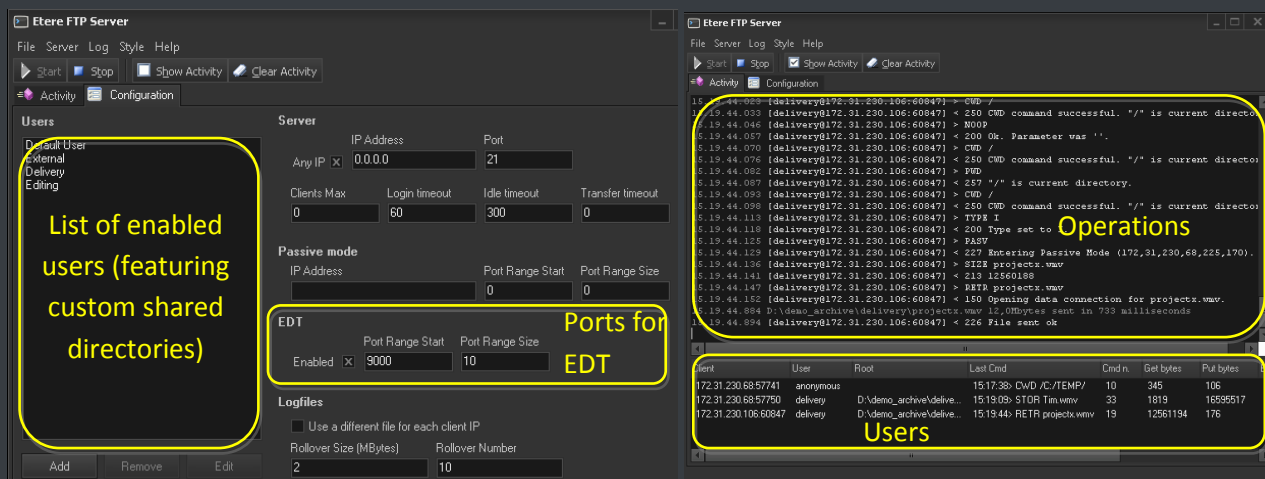

▼ 4.4.1. EDT protocol

EDT (Etere Data Transfer) is a technology developed by **Etere** based on the high-performance data transfer protocol UDT (UDP-based Data Transfer), it uses a streamlined algorithm capable to utilize all the available WAN bandwidth, making of it the ideal solution for data intensive transfers over high speed wide area networks (it's 7 times faster than FTP):

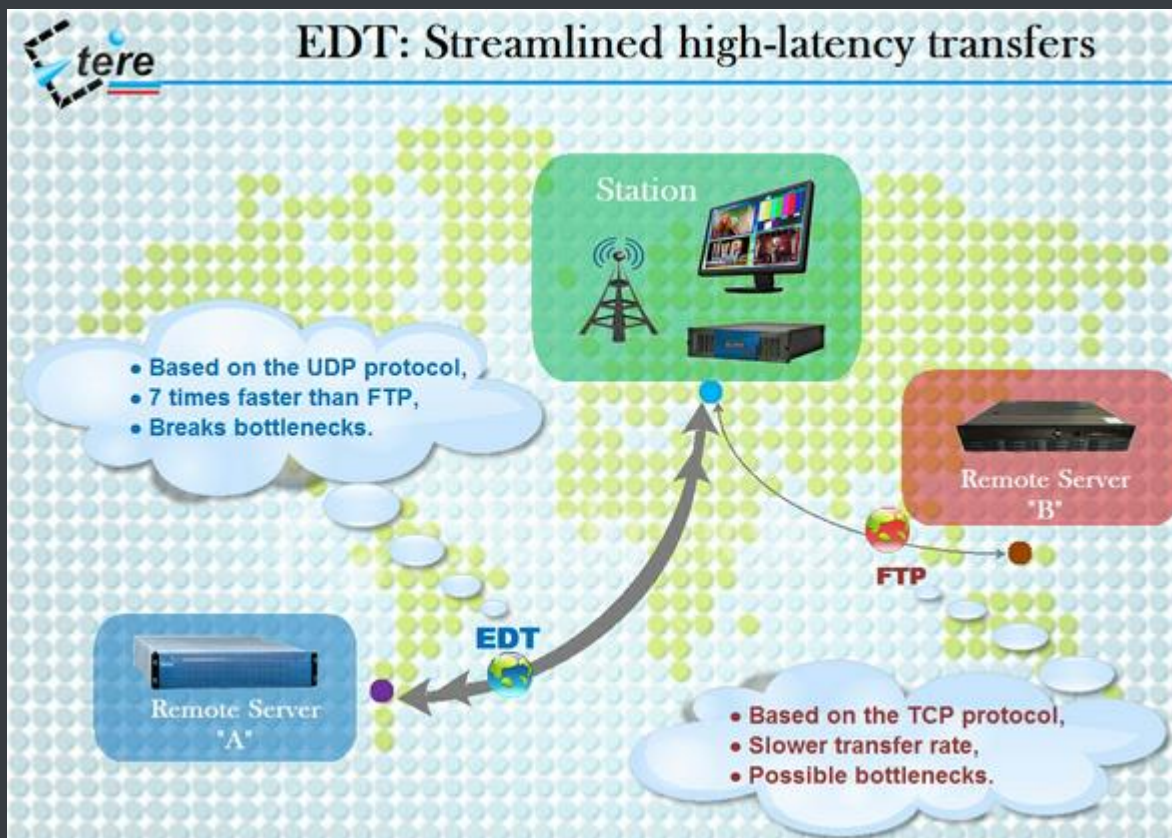

Etere EDT is included in the **Etere FTP server** for custom and faster FTP transfers.

▼ 4.5. EtereWeb: Post-production integration

Etere's NLE integration will allow stations to achieve a tight integration with NLE systems, without using insecure "hot folders" or "ftp open sites" but including full tracked uploads (i.e. digital receipt of files) and immediate workflow triggering. EtereWeb is best solution for integrating NLE systems (e.g. FCP, Avid, Edius) with the station's broadcast workflow; it provides non-linear editors with an authentication web portal for managing media contents through a user-friendly interface:

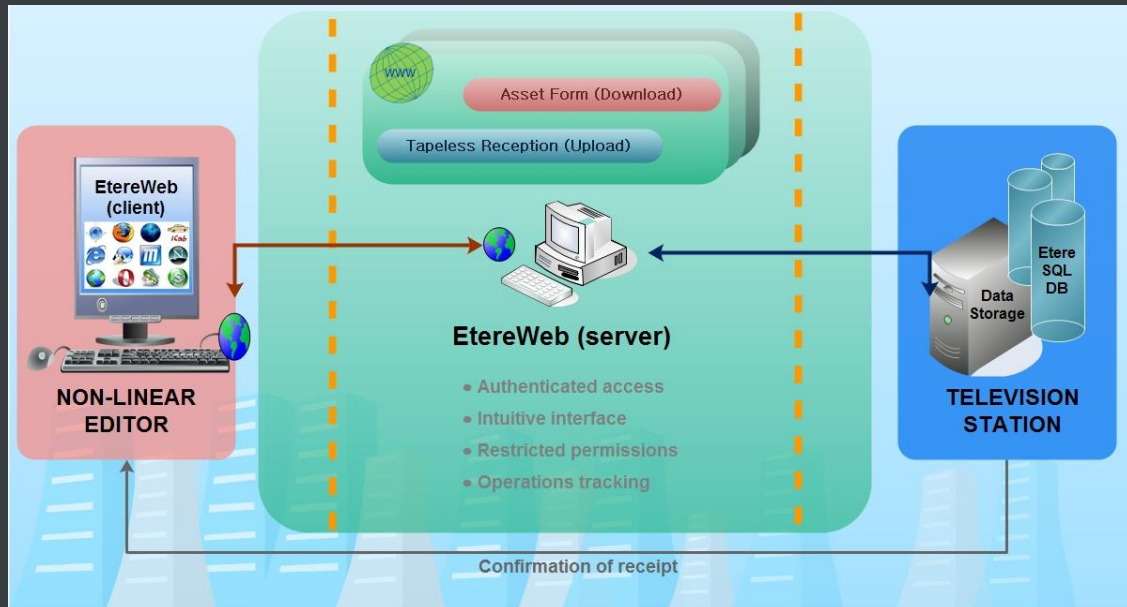

EtereWeb web service supports all major browsers including Microsoft Internet Explorer, Mozilla Firefox and Apple Safari; thus ensuring the reliability and quality of the service. EtereWeb integrates the latest streaming technologies for video distribution and a comprehensive rights management system that gives to authorized users the possibility to access via web to a user-friendly interface:

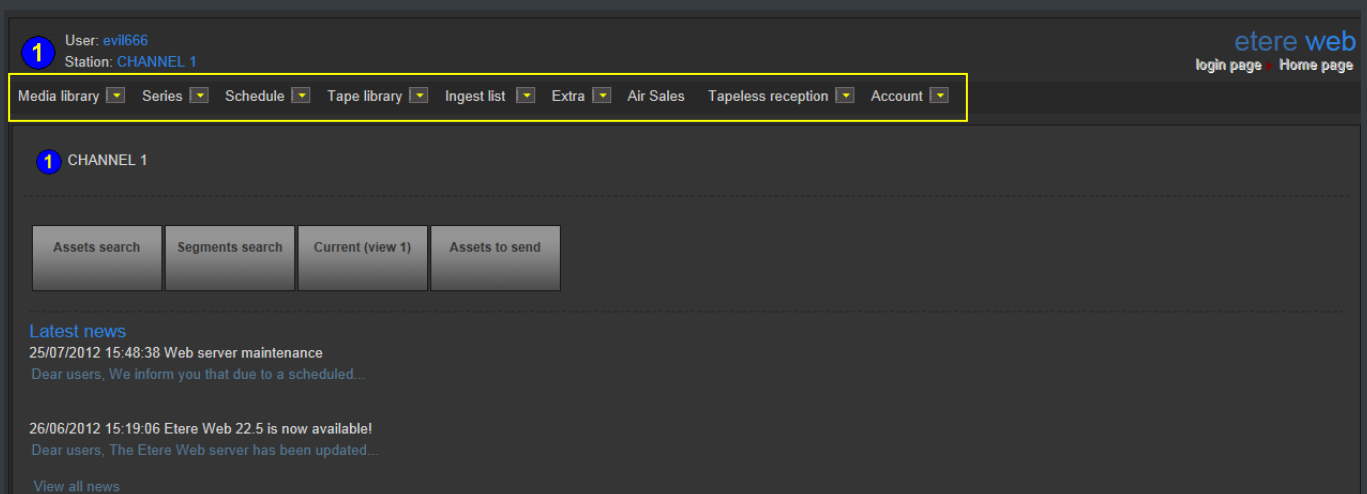

▼ 4.5.1. Authenticated access and rights

In order to ensure that only authorized persons access the web service, EtereWeb counts with an encrypted authentication method on which users must count with a username and password in order to enter the web portal:

▼ 4.5.2. Tapeless reception

Tapeless Reception is an extension of **EtereWeb** designed with the purpose of offering an efficient solution for **digital content delivery** between external agencies and stations, it integrates the latest streaming technologies for video distribution and a comprehensive rights management system that gives to authorized users the possibility to access via web to a user-friendly interface:

Code	Description	Scheduled arrival	
28	Blank Bottles 2009-IV	01/09/2010	Select
PromoE02	PROMO EtereTV 002	30/04/2010	Select
3082	"Bee Beer" 2012 (1st-quarter)	19/01/2010	Select
ADV-0001	New Collection "EMO CLOTHES" 2010-I	31/12/2009	Select
3065	Testing Advertising Commercial 01	31/12/2009	Select
PromoE03	PROMO EtereTV 003	01/12/2009	Select
41	Alejandro Sanz - Mi soledad y yo	20/11/2009	Select
55	Cuenta la historia	20/11/2009	Select
VirtualAsset01	Wonderwall	04/08/2009	Select

Etere provides **Tapeless Reception** to allow remote clients to deliver digital content into the library, this web portal will permit other station's areas (e.g. Post-production houses, NLE systems, News providers, MAM systems) to easily and safely **upload content** (e.g. dubbed audio, conformed video, subtitles, etc.) and related metadata into a web server; once content is delivered (i.e. uploaded), a post-upload workflow (e.g. nearline archiving) is automatically triggered and a confirmation email is sent to the deliverer (attaching a proxy video) and the station operator.

Additionally, a customizable security policy will allow the station to determine different levels for accessing the files delivered through the web portal, thus making possible, for example, to dictate that a certain web user (e.g. NLE system) will be allowed to retrieve only its own delivered files whereas another web user (e.g. MAM system) to retrieve its own delivered files and also other user's files.

▼ 4.5.3. Search, retrieval and preview

The Quick and robust search engine of **EtereWeb** allows users to easily search and preview assets, even during the search:

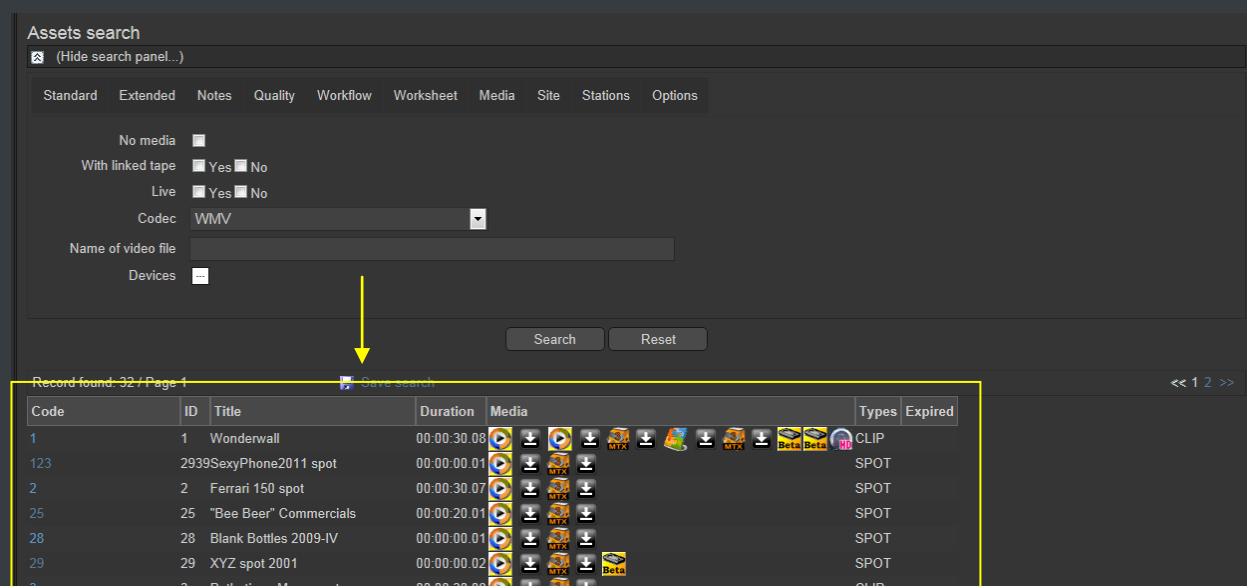

The Media tab holds information regarding the media associated to the asset, time code details and EDL configuration. By double clicking on any media item, if available, it will be available the preview and download of the asset:

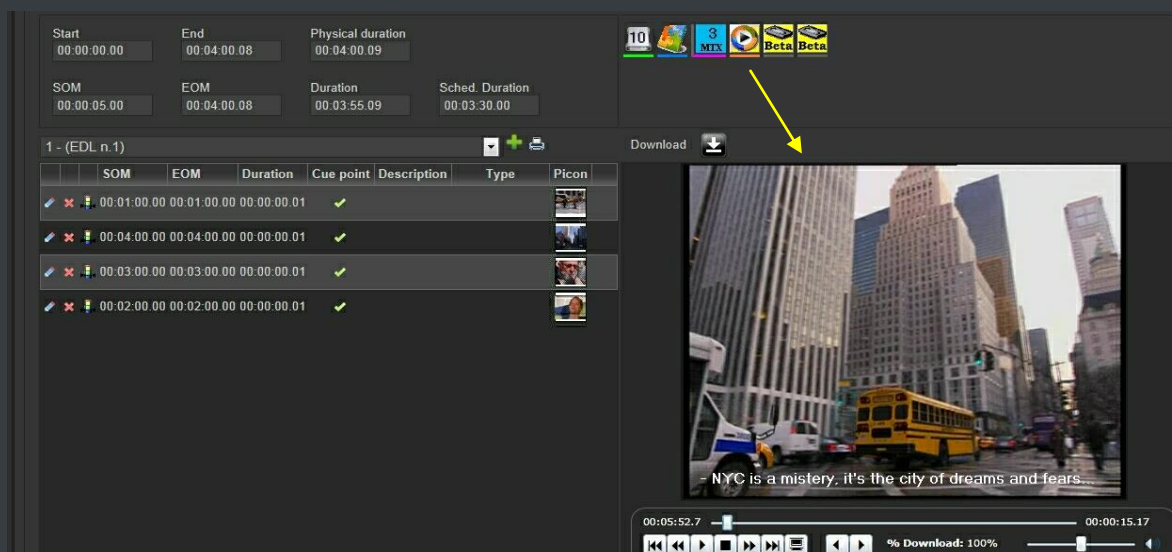

▼ 4.5.4. Selective upload interface

EtereWeb allows uploading media files into the server through a simple and intuitive wizard procedure. Depending on the upload interface set in the system, it will be possible to upload the media file using either a java-applet or an active-x interface:

- **Java-Applet:** This interface allows dragging and dropping the media file(s) to be uploaded from the file explorer into the web browser:

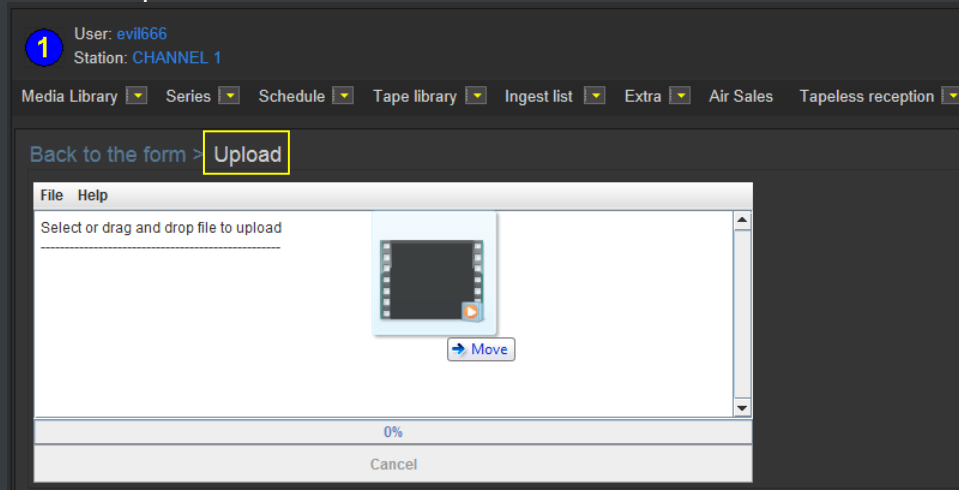

- **Active-X control:** This interface allows browsing for the media file(s) to be uploaded, being also possible to create a zip file for uploading an entire directory:

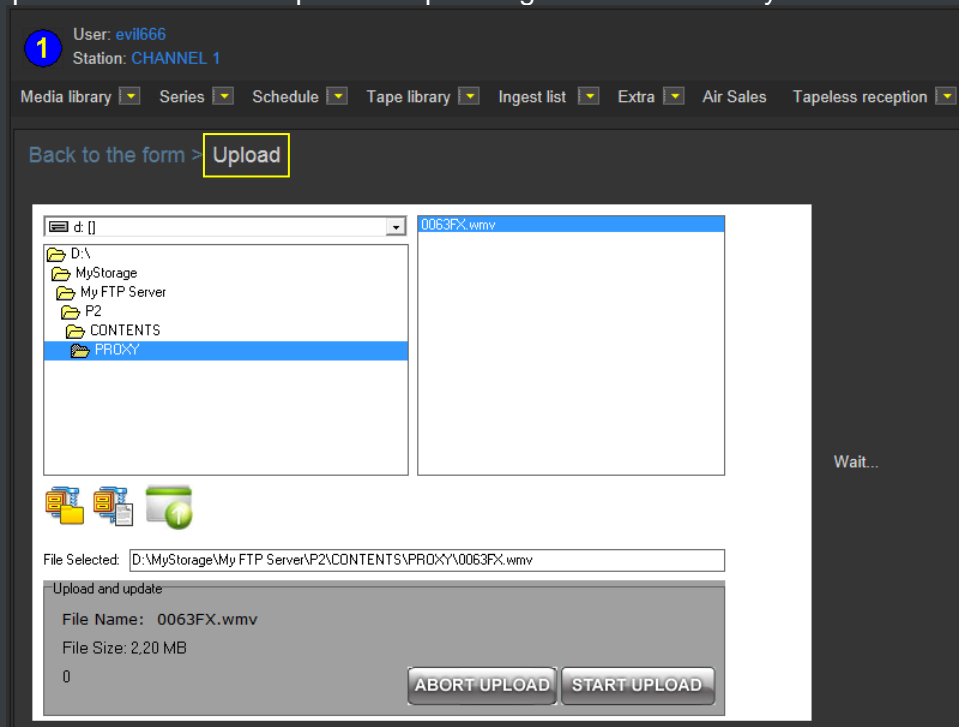

▼ 4.5.5. Pre/Post upload processing

EtereWeb allows setting different workflows to be launched at different stages of the web management, for example, it is possible to configure the following workflows:

- **Pre-upload workflow:**

Web Settings	
SQL Server	ETERES1
Database	
Database name	EtereMichael
Login	sa
Password	*****
Historical Database	
Database name	EtereMichael_historical
Login	sa
Password	*****
Paths	
EtereWeb	C:\inetpub\wwwroot\EtereWeb\
Deny contemporary access with same account	False
Etere Web Services	C:\inetpub\wwwroot\EtereWSApi\
Creative Area	C:\inetpub\wwwroot\CreativeArea\
Tapeless reception	C:\inetpub\wwwroot\Tapeless\
Workflows	
EtereWeb	CC - WebFtpOrganize
Creative Area	[none]
Tapeless reception	[none]
Request for File Download	CC - Download Request
Tapeless reception	

- **Post-upload workflows:**

Personal Data, michael, CHANNEL 1

File Tools Help

Code DevilsAgency

Search Personal Data Form Invoicing Data Other data Banks Contacts Web and Rights Proposal

Groups Agencies

Options

Language english

Post-upload workflow

- ☒ CC - QualitySet (Manual)
- ☐ MM - COPYVACP BMS to HR
- ☐ MM - XCOD MXF to WMV (RO)
- ☐ MM - XCOD MXF to WMV
- ☐ MM - COPY OMN1 to OMN2
- ☐ MM - XCOD MXF to WMV (FTI)
- ☐ MM - COPYBALANCED on NL
- ☐ MM - COPY BMS to HR
- ☐ MM - COPYSDI BMS to K2

▼ 4.5.6. Multi-file upload support

EtereWeb supports not only uploading multiple files with a simple drag and drop action, but also manage them as a single metafile:

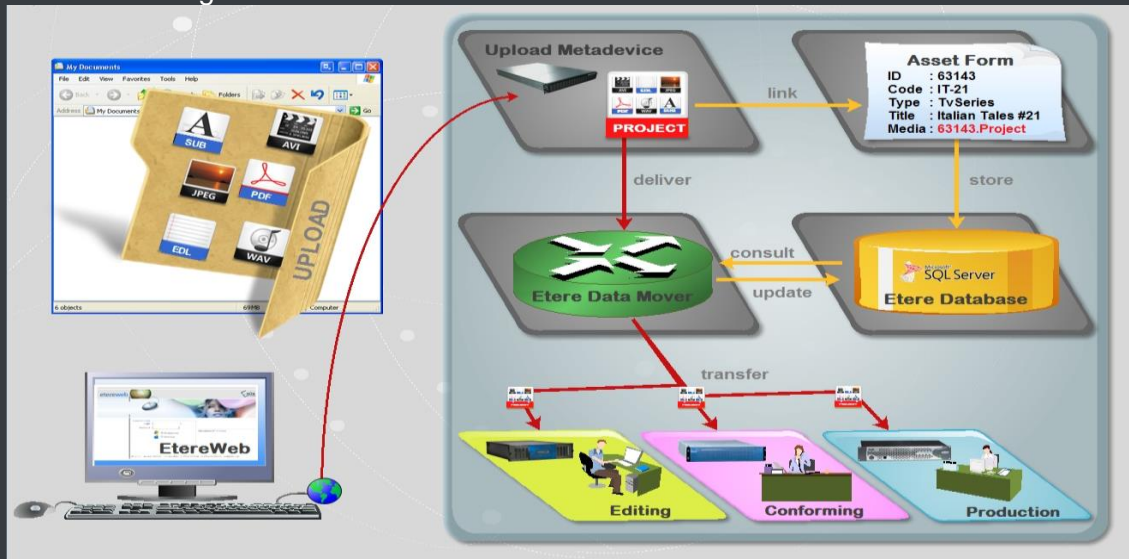

This feature allows NLE systems to, for example, upload into the station's server all the files which make part of a project (e.g. production of promos, conforming of separate scenes, editing of source material, etc.) and deliver them to the related department with a single click and with the reliability of a workflow management.

▼ 4.5.7. Workflow integration with NLE systems

Thanks to the file-based approach of its media management, EtereWeb supports interfacing centralized NLE systems (Avid Transfer manager, Final cut pro server) via workflow. With Etere, it will be possible to transfer video files from and to NLE systems automatically via workflow, these workflows can be attached, for example, to assets which requires editing:

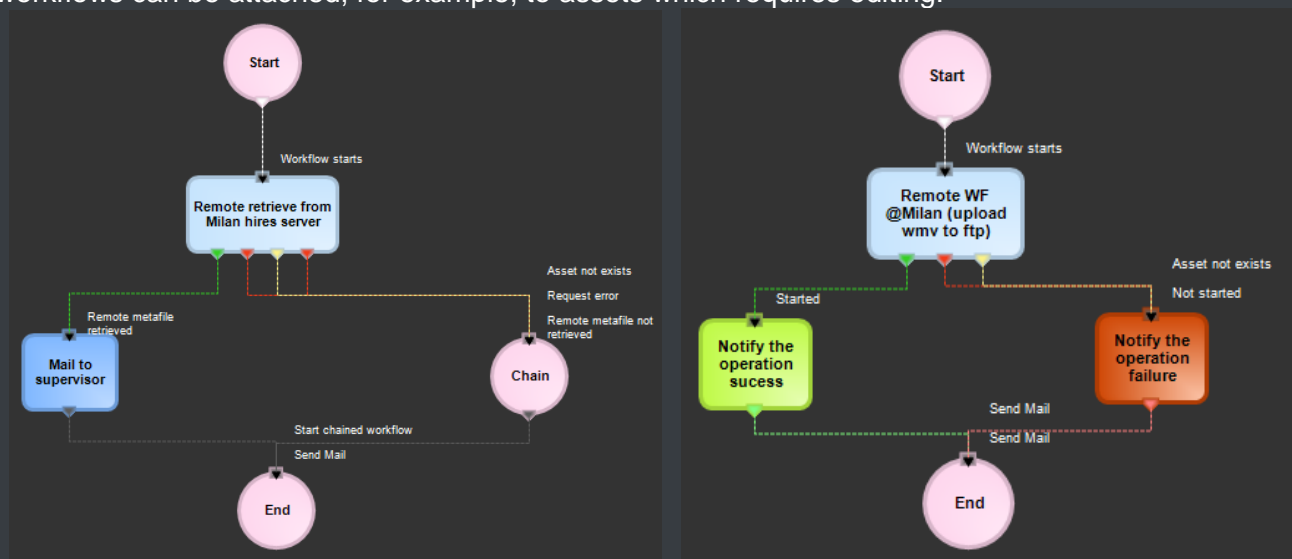

(remote retrieve from a federated system)

(remote upload to ftp)

▼ 4.5.8. Centralized monitoring interface

EtereWeb provides administrators with two key sections from which they will be able to consult:

- **Login Report** : Detailed information about user-specific accesses:

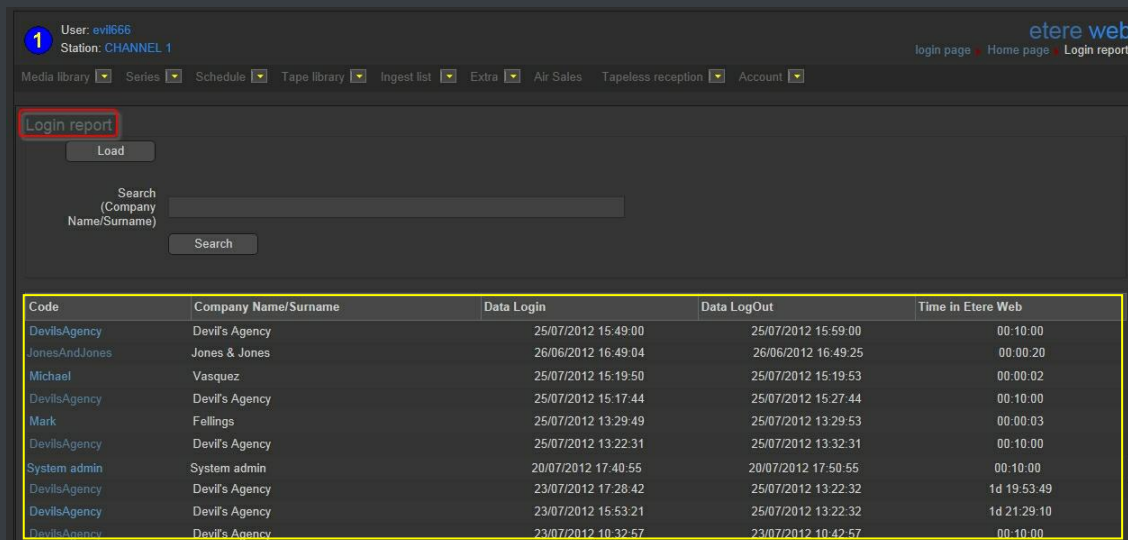

Code	Company Name/Surname	Data Login	Data LogOut	Time in Etere Web
Devil's Agency	Devil's Agency	25/07/2012 15:49:00	25/07/2012 15:59:00	00:10:00
JonesAndJones	Jones & Jones	26/06/2012 16:49:04	26/06/2012 16:49:25	00:00:20
Michael	Vasquez	25/07/2012 15:19:50	25/07/2012 15:19:53	00:00:02
Devil's Agency	Devil's Agency	25/07/2012 15:17:44	25/07/2012 15:27:44	00:10:00
Mark	Fellings	25/07/2012 13:29:49	25/07/2012 13:29:53	00:00:03
Devil's Agency	Devil's Agency	25/07/2012 13:22:31	25/07/2012 13:32:31	00:10:00
System admin	System admin	20/07/2012 17:40:55	20/07/2012 17:50:55	00:10:00
Devil's Agency	Devil's Agency	23/07/2012 17:28:42	25/07/2012 13:22:32	1d 19:53:49
Devil's Agency	Devil's Agency	23/07/2012 15:53:21	25/07/2012 13:22:32	1d 21:29:10
Devil's Agency	Devil's Agency	23/07/2012 10:32:57	23/07/2012 10:42:57	00:10:00

- **User Statistics** : Overall information about daily and weekly accesses:

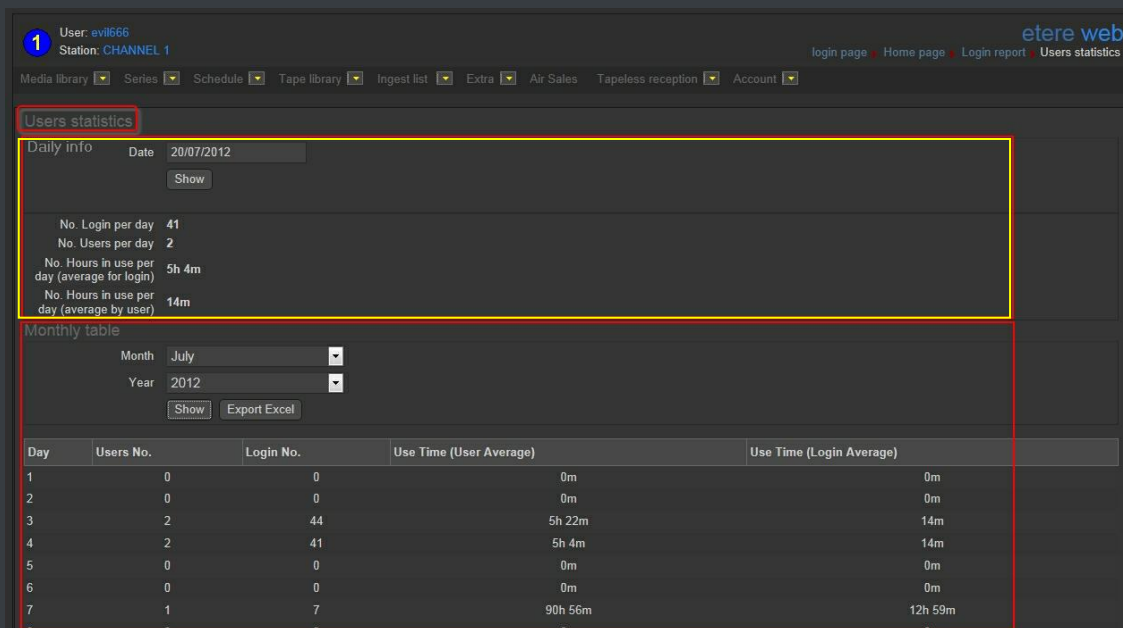

Day	Users No.	Login No.	Use Time (User Average)	Use Time (Login Average)
1	0	0	0m	0m
2	0	0	0m	0m
3	2	44	5h 22m	14m
4	2	41	5h 4m	14m
5	0	0	0m	0m
6	0	0	0m	0m
7	1	7	90h 56m	12h 59m

▼ 4.5.9. Remote archive consultation

EtereWeb allows web users to check and also control the digital archive remotely via web. Web users will be provided with a fully-tracked access to the most relevant Asset Management operations through a robust search engine and including a wide set of function-specific sections (i.e. general information, media, properties, metadata, rights, technical data, workflows and much more).

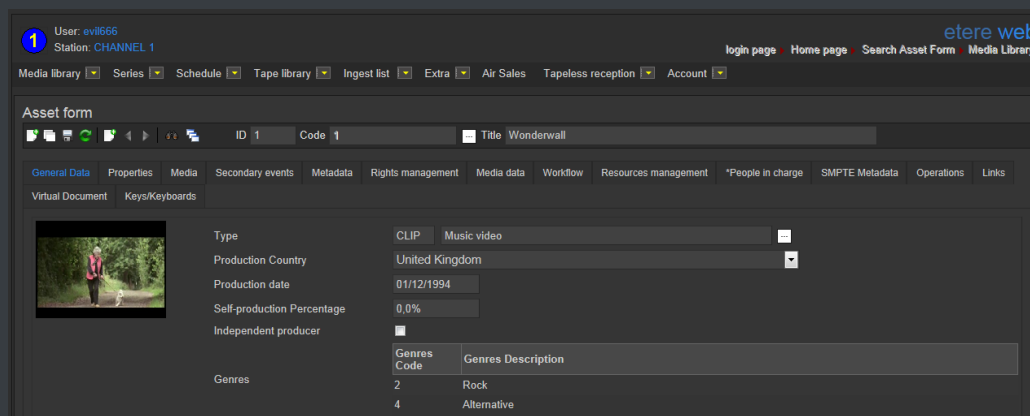

Specially, a section dedicated to the media management will provide information regarding all media files associated to the asset, indicating for all of them the timecode details and EDL configuration with further preview/cut/download/upload capabilities.

▼ 4.5.10. User Permissions

EtereWeb allow stations not only to share the right files to the right persons but it also allows sharing contents with the right permission levels; this capability is based on granting/denying function-specific permissions through Etere Worksheets, the module that allows web users to request temporary permission for specific functions (e.g. download a file linked to a certain asset):

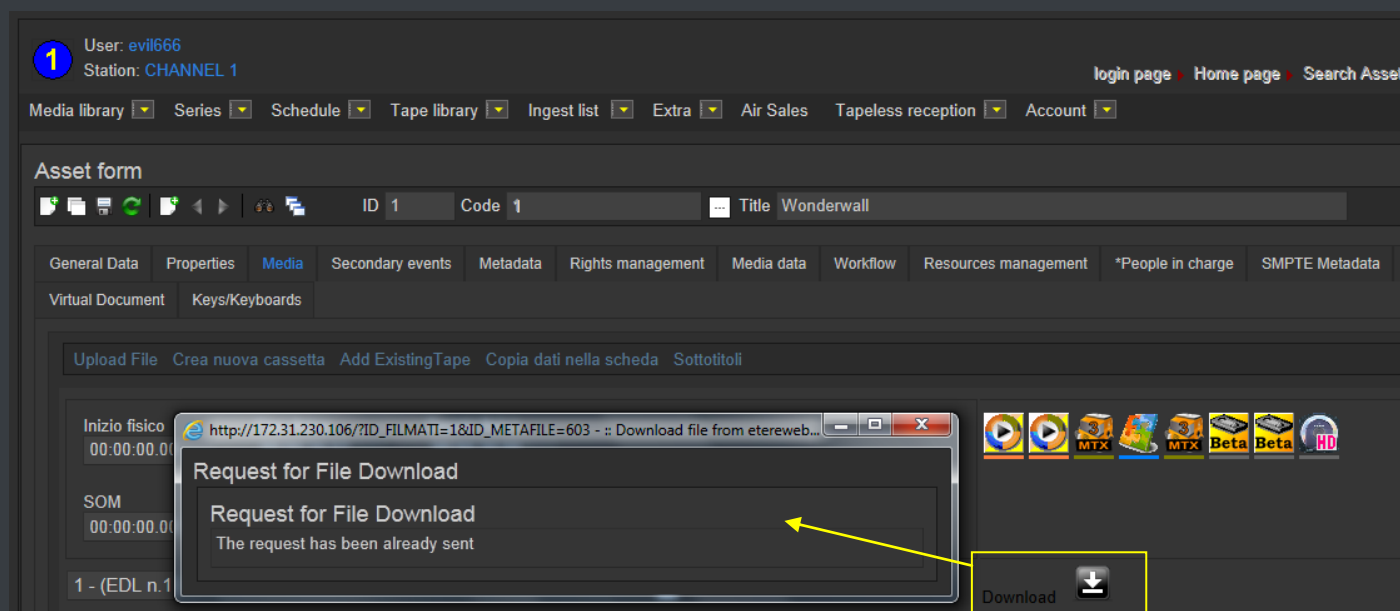

Web requests are managed via workflow to allow a custom and automatic launch of worksheets:

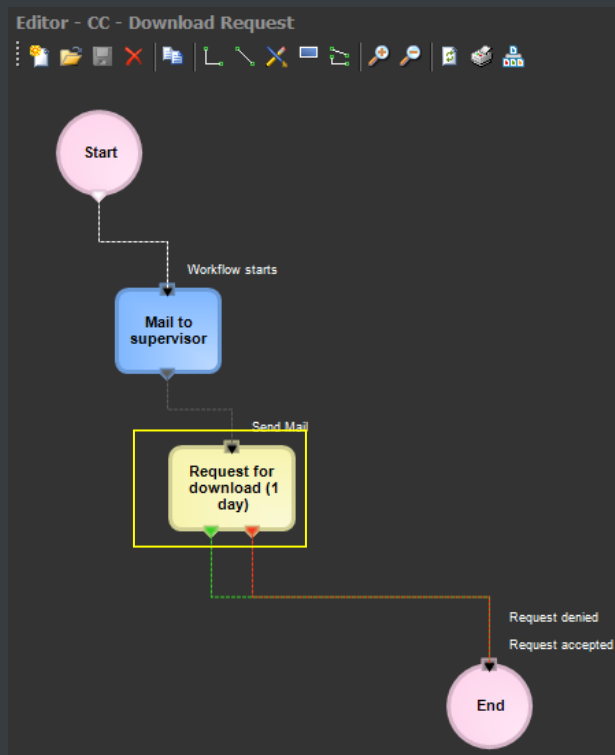

(download request)

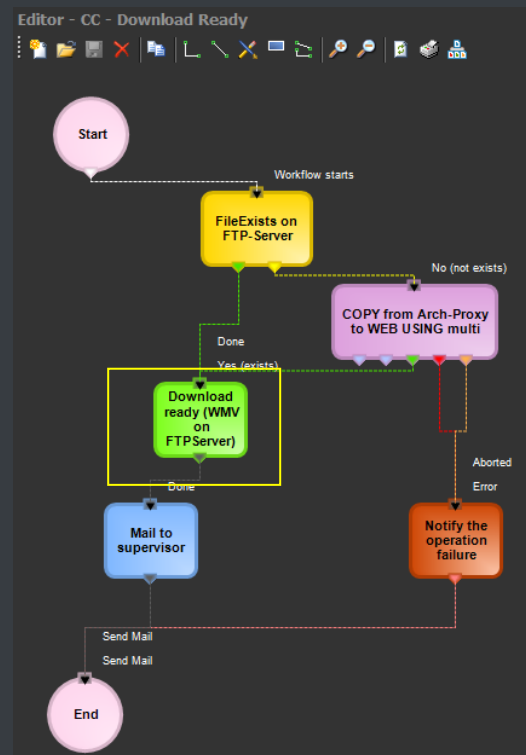

(download ready)

Supervisors count with a dedicated interface for viewing pending requests and accept/deny them:

Requester	Request	Codec	Response
Devil's Agency	Download metafile	WMV	Request accepted

Below this, there is a section for 'Hide temporary rights' and a table of requests:

Requester	Request	Codec	Expiry date
Skywalker Luke	Download metafile	WMV	05/12/2124 15:18:50

Once the requested is evaluated, web-users will automatically receive an email notification containing the information (e.g. ID, codec, fixed note and an evaluation note) about the asset for which the request has been performed. The email notification will be sent to the email specified in the personal data of the web-user who performed the request, this, depending on the entity type:

From:	supervisor@mytv.com [system-profile email account]
To:	user5@agencies.com [personal-data email account]
Subject:	<p>WORKFLOW INFO</p> <p>----(workflow status report)----</p> <p>Personal data ID : 7 [personal-data code]</p> <p>workflow: CC - Download for NLE [workflow holding the web request action]</p> <p>status: Workflow active</p> <p>result: 0</p> <p>message: <empty></p>

Finally, in case the request is accepted, the web-user will be now allowed to download the requested file(s) through EtereWeb:

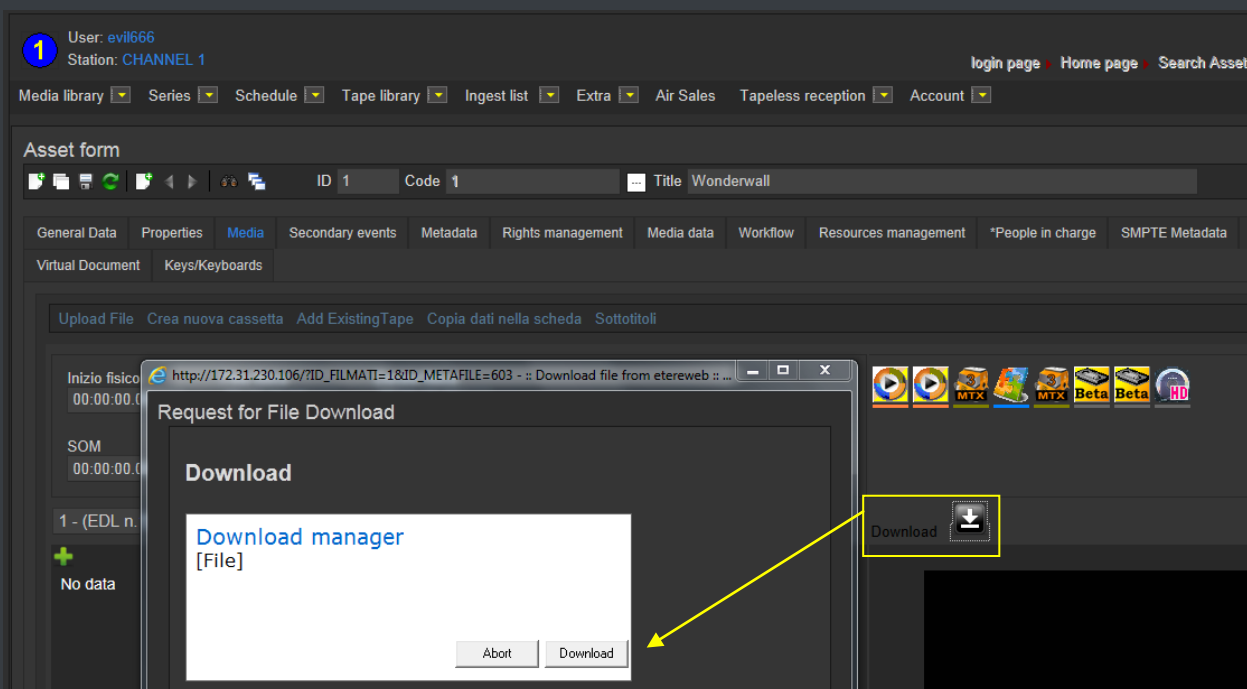

▼ 4.5.11. Security integration

EtereWeb works perfectly behind routers so remote access and ftp transfers are drastically improved. NLE systems can deliver contents via Etere Web as a digital equivalent of physical reception, where selected people can deliver video and metadata to the station, but owing to its digital nature, operations are perfectly organized, performed and logged, avoiding loss of any content information. Moreover, as a further security level, Etere provides direct authentication of web users through the station's active directory domain.

▼ 4.6. MTX: IT ingest/playout based on Matrox technology

Etere MTX is the application offered by Etere to drive the most popular HD/SD Matrox digital video editing platforms, it combines the professional effects technology of a wide range of industry standard codecs with an Etere system, allowing to capture and playback in both high and standard definition formats over digital inputs.

The highly integrated, end-to-end workflow streamlines all the core processes, MTX forms part of global Etere MAM solutions, thus allowing it to use the same metadata and interface available for ingest, content management, transmission control, traffic, archiving, and monitoring.

▼ 4.6.1. Robust IT solution

The multi-format ingest allows to use any codec and wrapper on the market, whereas for playout it can mix in real-time all types of footage on a timeline with more layers and/or effects, as well as parallel multi-format ingestions, all these under a user-friendly interface. Besides the common preset and preview bars, available on a friendly touch-screen graphic interface, MTX includes most graphics and audio functions such as:

- 8 logo layers with unlimited sizes
- 1 Crawl /CG
- Audio shuffling
- Audio control
- Dolby E Pass-through
- Video transitions

Supported Playout Formats

Codec	Resolution	Wrapper
Apple ProRes 422	SD/HD	MOV
Apple ProRes 422 HQ	SD/HD	MOV
Apple ProRes 422 LT	SD/HD	MOV
Apple ProRes 422 Proxy	SD/HD	MOV
AVCHD	HD	MOV
AVC-Intra 100	HD	MXF
AVC-Intra 50	HD	MXF
DVCAM	SD	MXF, MOV, AVI
DV 25	SD	MXF, MOV, AVI
DVCpro	SD	MXF, MOV, AVI
DVCpro50	HD	MXF, MOV, AVI
DVCPRO HD	HD	MXF, MOV, AVI
H.264/MPEG-4 AVC	SD/HD	MOV
HDV 720p	HD	AVI
HDV 1080i	HD	AVI
HDV 1080p	HD	AVI
IMX 30,40, 50	SD	MXF, AVI
MPEG2 I-Frame	SD/HD	AVI
MPEG2 LGOP	SD/HD	MXF, MOV, AVI
XDCAM HD	HD	MXF
XDCAM HD422	HD	MXF, MOV
WMV	SD/HD	---

Supported Ingest Formats

Codec	Resolution	Wrapper
Apple ProRes 422	SD/HD	MOV
Apple ProRes 422 HQ	SD/HD	MOV
Apple ProRes 422 LT	SD/HD	MOV
Apple ProRes 422 Proxy	SD/HD	MOV
DVCAM	SD	MXF, MOV, AVI
DV 25	SD	MXF, MOV, AVI
DVCpro	SD	MXF, MOV, AVI
DVCpro50	HD	MXF, MOV, AVI
DVCPRO HD	HD	MXF, MOV, AVI
HDV 720p	HD	AVI
HDV 1080i	HD	AVI
HDV 1080p	HD	AVI
IMX 30,40, 50	SD	AVI
MPEG2 I-Frame	SD/HD	AVI
MPEG2 LGOP	SD/HD	MXF, MOV, AVI
XDCAM HD	HD	MXF
XDCAM HD422	HD	MXF, MOV
WMV	SD/HD	---

▼ 4.6.2. Master Control Panel

The **MTX Master Panel** is a standalone user graphical interface to allow operators to manually switch a master control, it combines the management of the inputs/outputs of a master control with its preset and take functions, allowing also to customize the various on-screen descriptions.

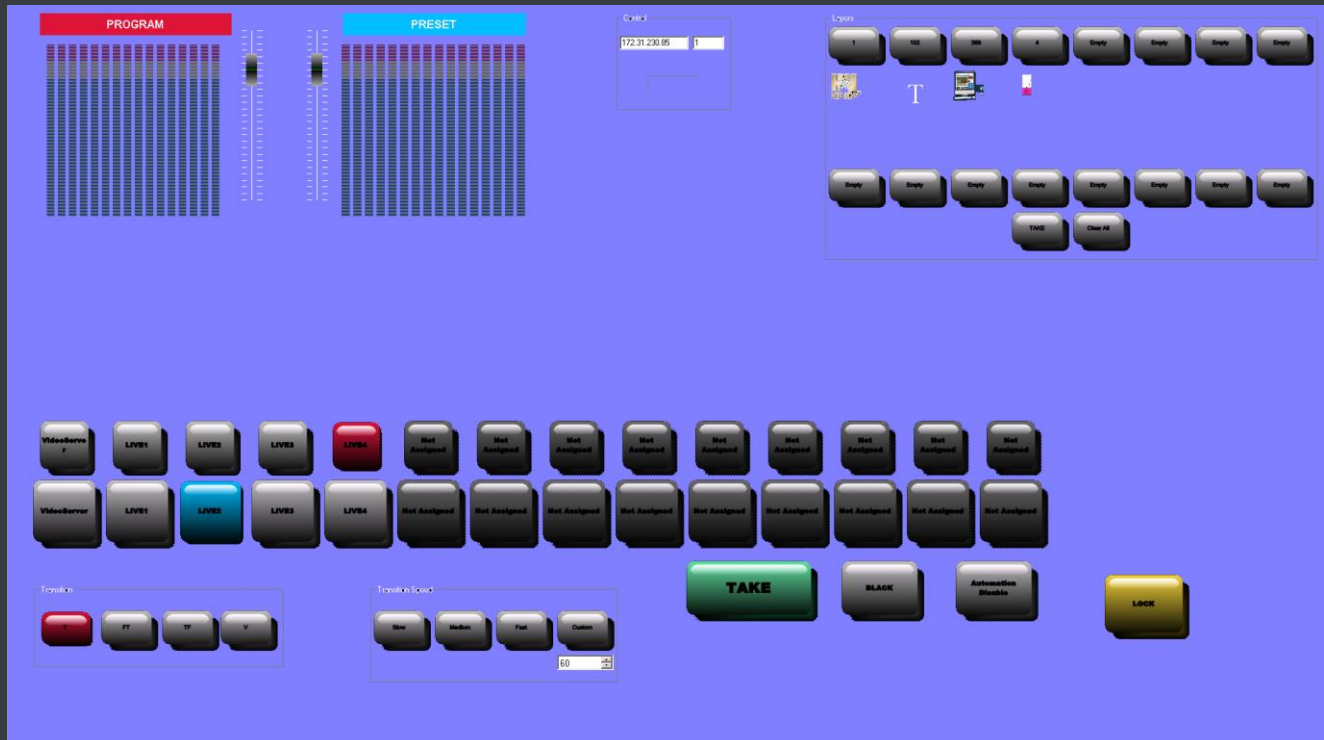

The **MTX Master Panel** requires only a card with 1 input and 2 outputs to deliver full Master Control functionalities, with a really cost effective system, and the possibility of working in SD and HD without any additional cost. The **MTX Master Panel** will provide all the standard functions of a master control with just a touch of the monitor.

▼ 4.7. Automation: Reliable playout system

Automation is the powerful, reliable and modular playout system able to enhance the station potential in terms of functions and workflow design, it is based on a unique approach which combines in a single product real-time device control and media asset management, offering a powerful mix of solutions and capabilities under a graphical user-friendly interface displaying for each event its source, type, description, properties, live status, secondary events, time code, GPI status, etc.:

▼ 4.7.1. Live events management

Automation offers complete support for live events present on the daily schedule, being possible to manage various different live inputs that can be switched at any time, few minutes before the event broadcasting or even during its transmission:

Additionally, Etere allows managing one video router per automation, being possible to create links between routers so when a channel is switched in the Main Router; the equivalent channel is also switched in the Backup Router:

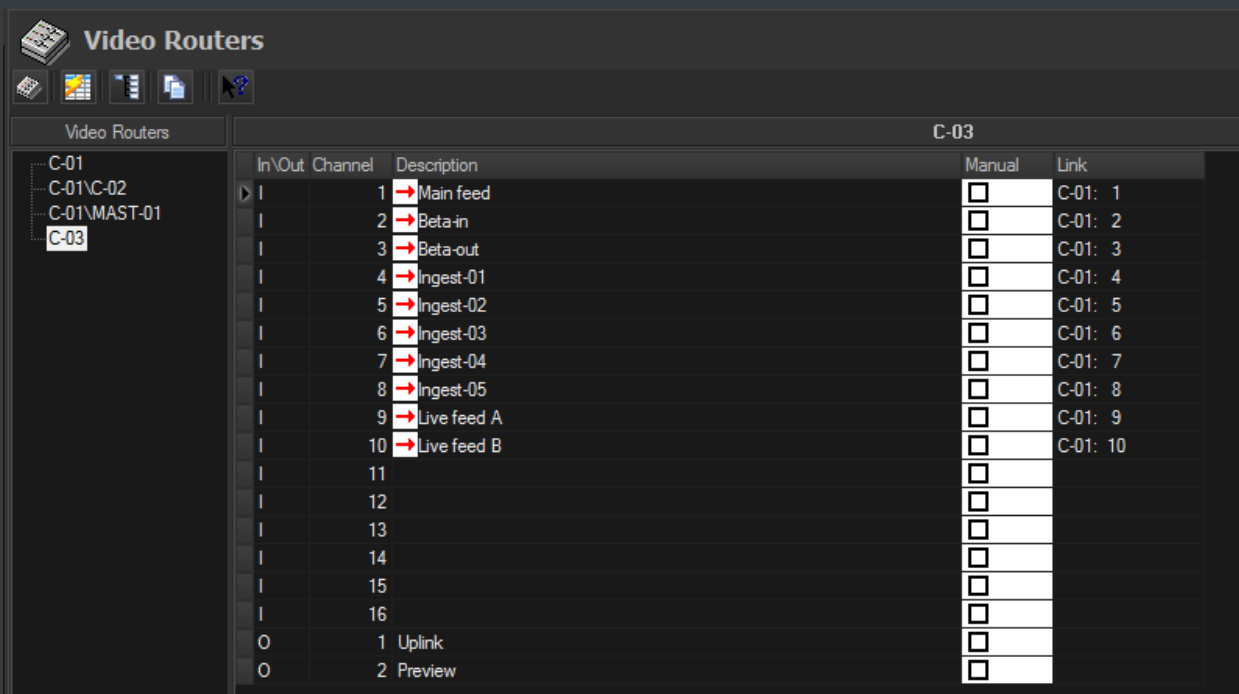

▼ 4.7.2. Secondary events manager

Automation manages all the secondary events intended to be transmitted by dedicated devices (e.g.: Logo Generators, Crawl Generators, Subtitlers, etc.) with a simple graphical tool, allowing previewing secondary events in low res before their playout through a browsing application:

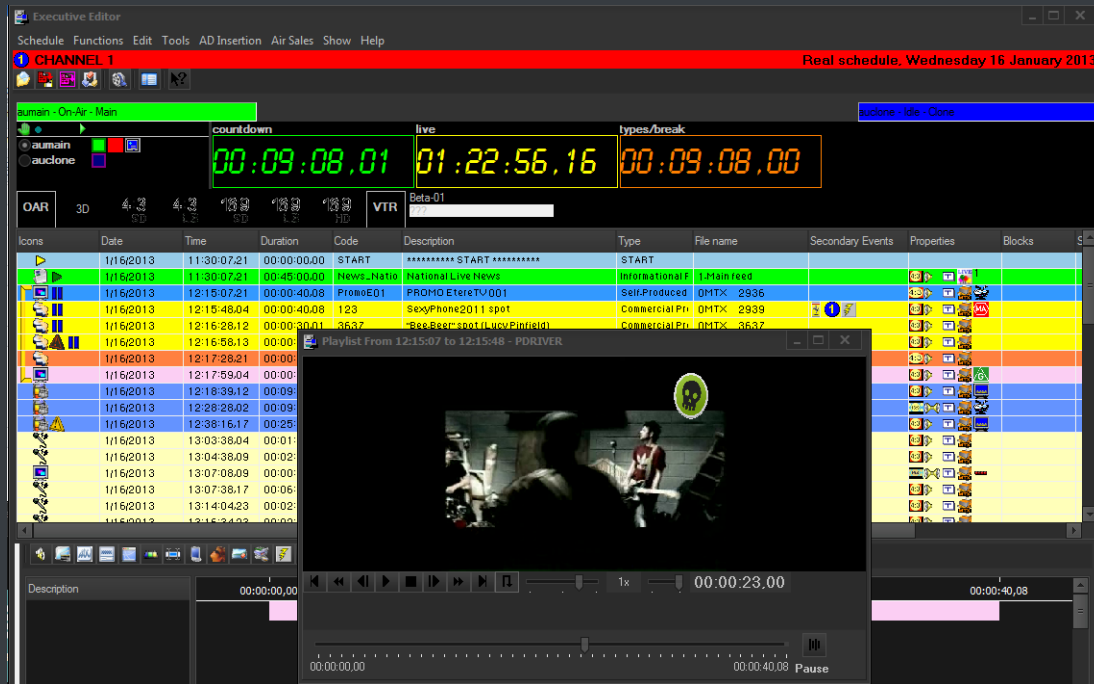

▼ 4.7.3. As-Run Logging

The ability to export As-Run logs containing the schedule “actually” transmitted allows an easy reconciliation between planned and real playout, being possible to send to multiple (UNC and FTP) destinations a frame-accurate log in any of the available formats:

```
[ - ] 04/28 15:09:20.593 | [Log Started
[ APP ] [2010-04-28 15:09:20.21] AUTOMATION RESET
[ APP ] [2010-04-28 15:10:31.05] AUTOMATION IS ONAIR
[ CLIP ] [2010-04-28 15:10:30.17] Y, 210136785149, 22, 0LIVE00000, Live News, F, 00:00:00.00, 00:59:59.24, 01:00:00.00
[ CLIP ] [2010-04-28 16:10:01.19] Y, 210135546001, 28, 0MCL CBBot, B-Bottles, F, 00:00:00.00, 00:00:08.18, 00:00:08.19
[ CLIP ] [2010-04-28 16:17:03.21] Y, 210136107001, 70, 0MCL JeuxD, Jeux D'E, T, 00:00:00.00, 00:30:00.00, 00:30:00.01
[ CLIP ] [2010-04-28 16:47:08.02] Y, 100000008996, 3, 0MCL PathMov, PathMov, T, 00:00:00.00, 00:08:12.24, 00:08:13.00
[ APP ] [2010-04-28 16:48.13.20] PLAYOUT COMMAND: STILL
[ APP ] [2010-04-28 16:48.14.19] PLAYOUT COMMAND: RESTART_FROM_CURRENT
[ APP ] [2010-04-28 16:48.20.07] PLAYOUT COMMAND: STILL
[ APP ] [2010-04-28 16:48.23.01] PLAYOUT COMMAND: RESTART_FROM_NEXT
[ CLIP ] [2010-04-28 16:48:23.01] Y, 100000008998, 32, 0MCL Minuet, Minuet, T, 00:00:00.00, 00:11:10.24, 00:11:11.00
[ CLIP ] [2010-04-28 16:52:12.06] Y, 100000009000, 33, 0MCL Prima, Primavera, T, 00:00:00.00, 00:09:19.24, 00:09:20.00
[ CLIP ] [2010-04-28 16:54:13.12] Y, 100000009003, 49, 0MCL Vivace, Vivace, T, 00:00:00.00, 00:04:59.24, 00:05:00.00
[ APP ] [2010-04-28 16:55:16.11] PLAYOUT COMMAND: SKIP
[ CLIP ] [2010-04-28 16:55:16.11] Y, 100000009005, 51, 0MCL OdeJ, Ode Joy, T, 00:00:00.00, 00:04:59.24, 00:05:00.00
[ CLIP ] [2010-04-28 16:57:46.19] Y, 100000018164, 12, 0LIVE00001, Melody01, T, 00:00:00.00, 00:00:14.24, 00:00:14.15
[ APP ] [2010-04-28 16:59:53.01] PLAYOUT COMMAND: EMERGENCY_LIVE_START
[ APP ] [2010-04-28 17:05:57.05] PLAYOUT COMMAND: EMERGENCY_LIVE_END
[ APP ] [2010-04-28 17:15:35.06] AUTOMATION STOP
Log Closed
```

▼ 4.7.4. Synchronized broadcast

Aligner is the application that maintains the published schedule constantly synchronized, it aligns the independent automation schedule with the Etere stored schedule, this operation is very important for the broadcast process since published on-air timings may vary and will need to be updated:

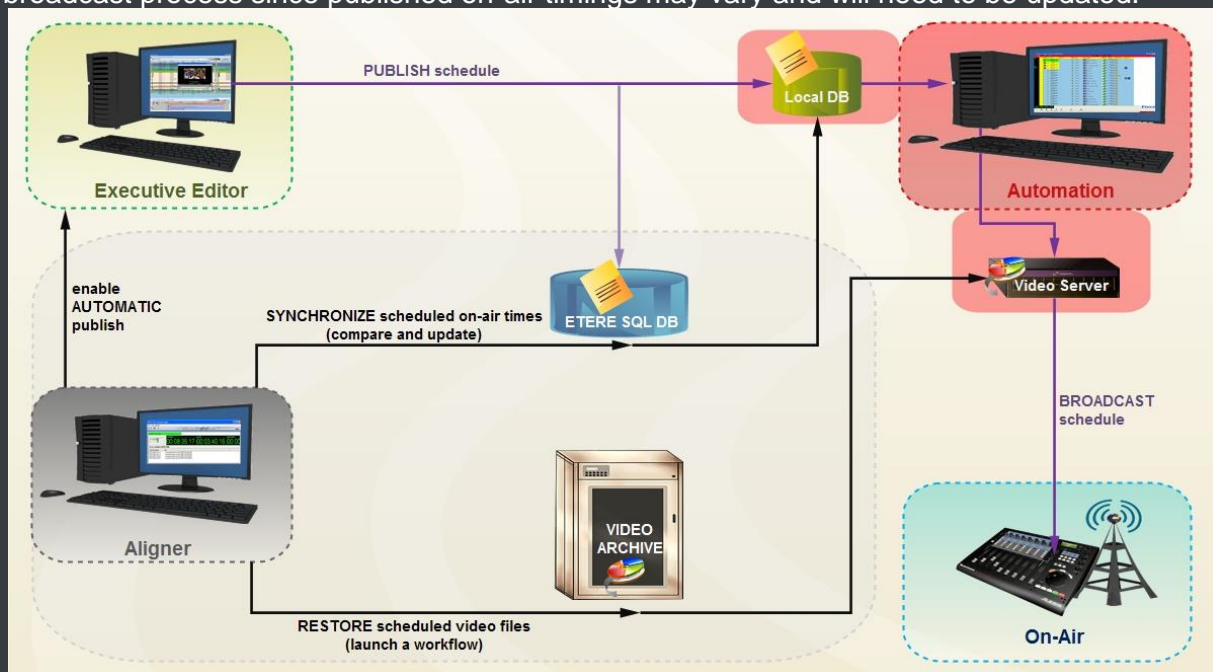

Etere Aligner provides stations with the following key features on managing broadcast schedules:

- Automatic publishing of the schedule by Executive Editor,
- Ensure consistency of the published schedule by updating it with last changes,
- Launch workflows automatically to restore video clips scheduled to go on-air.

In the Parameters it's possible to specify that the system also carries out publication of the schedule at each **Etere F90** request.

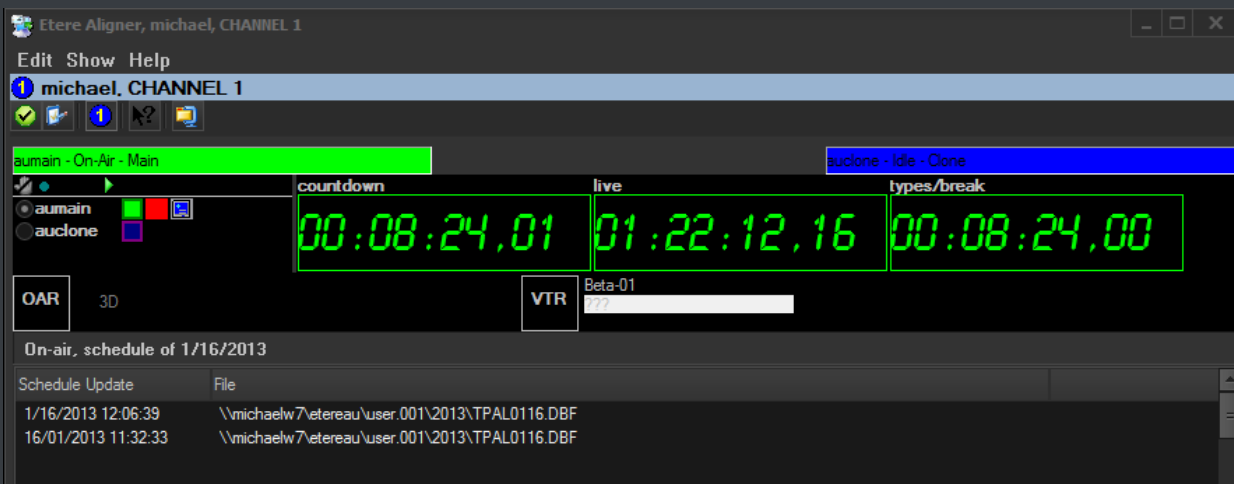

Moreover, **Etere Aligner** allows restoring via workflow all those video files associated to scheduled events and which are missing in the remote archive, either manually or automatically:

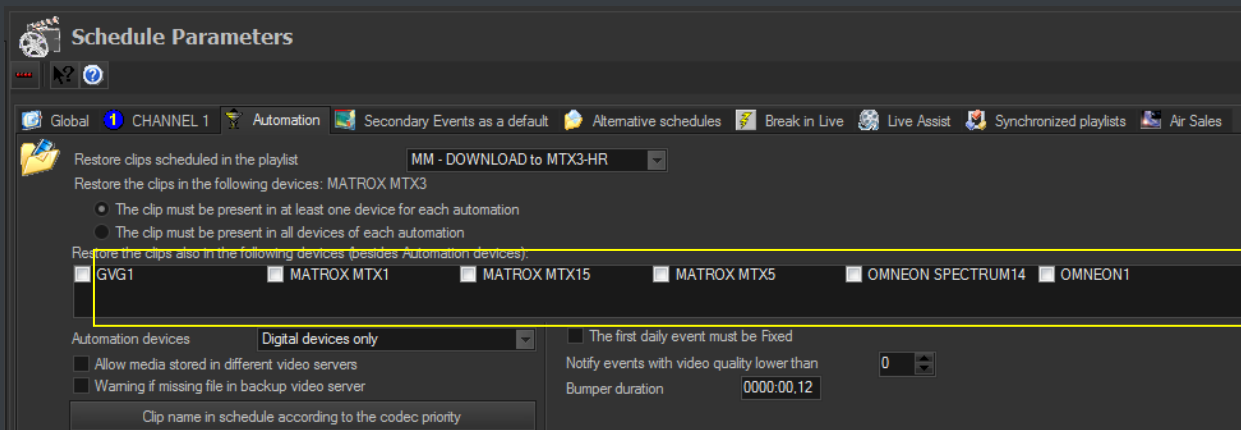

▼ 4.8. HSM: A tape-based archiving

LTO tape libraries present in the station will be managed by **Etere HSM**, the cost-effective solution to radically streamline the management of expensive tape libraries; allowing stations to optimize the migration of contents including high and low versions as well as associated metadata.

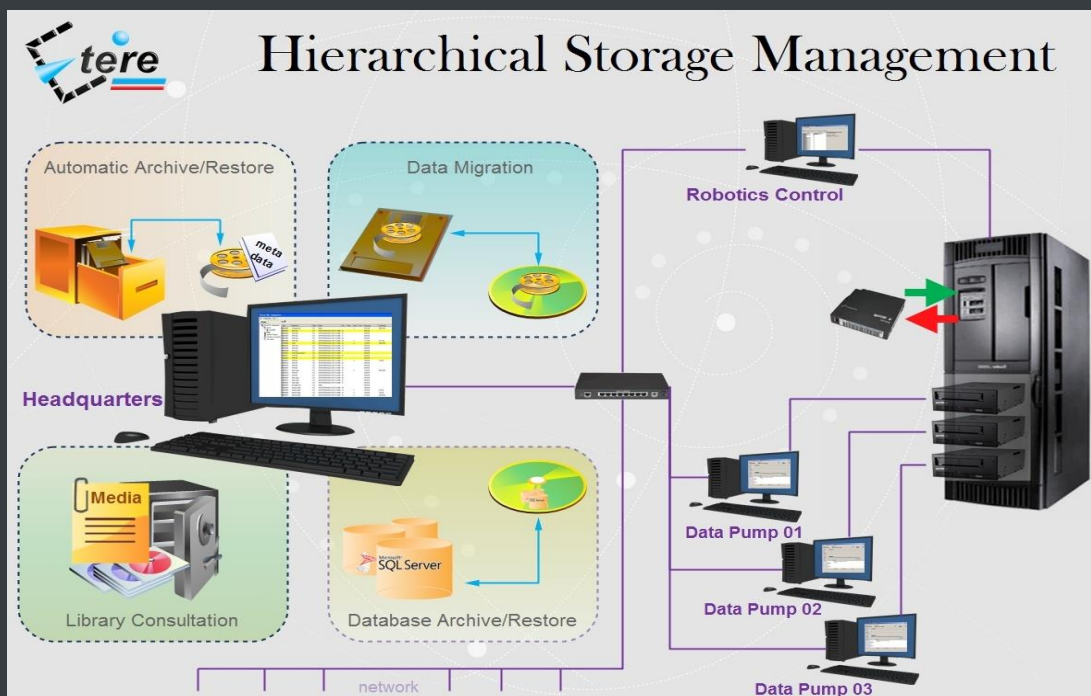

HSM improves the management of libraries by controlling their mechanical movements through the HSM Robotics Control and HSM Data Pump applications, which are able to run several data pumps

on different machines to boost their throughput, while offering access to real-time logs, reports and statistics.

Tape	Media Pool	Slot	Drive	Used	Test	Free space	Used Space	Space deleted	Library
0008B3L5	MP MAIN	1002	X			0 bytes	1,30 TB	138,38 GB	HSM1\SON1
0008B4L5	MP MAIN	3037	X			54,00 MB	1,38 TB	0 bytes	HSM1\SON1
0008B5L5	MP MAIN	3012	X			4,15 GB	1,37 TB	0 bytes	HSM1\SON1
0008B6L5	MP MAIN	3004	X			4,16 GB	1,38 TB	0 bytes	HSM1\SON1
0008B7L5	MP MAIN	3074	X			13,13 GB	1,37 TB	0 bytes	HSM1\SON1
0008B8L5	MP MAIN	3099				1,36 TB			HSM1\SON1
0008B9L5	No Media Pool	3003	X			1,23 TB	156,16 GB	108,91 GB	HSM1\SON1
0008BAL5	MP MAIN	3007	X			195,00 MB	1,38 TB	0 bytes	HSM1\SON1
0008BBL5	MP MAIN	3005	X			587,00 MB	1,38 TB	0 bytes	HSM1\SON1
0008BCL5	MP MAIN	3011	X			370,00 MB	1,38 TB	89,46 MB	HSM1\SON1
0008BDL5	MP LOWRES BKP	3018				1,36 TB			HSM1\SON1
0008BEL5	MP LOWRES MAIN	3021				1,36 TB			HSM1\SON1
0008BFL5	MP MAIN	3013	X			2,12 GB	1,38 TB	0 bytes	HSM1\SON1
0008BGL5	MP MAIN	3002	X			1,38 GB	1,38 TB	0 bytes	HSM1\SON1
0008BHL5	MP MAIN	3019	X			5,08 GB	1,38 TB	0 bytes	HSM1\SON1
0008BJL5	No media pool2copy	3006				1,36 TB			HSM1\SON1
0008BKL5	No media pool2copy	3016				1,36 TB			HSM1\SON1

Page: 1 (0008B3L5-0008CJL5) Records: 50/101

Scheduling: 00:12 sec Automatic operations: 42:01 sec Workflow check: 00:12 sec Maintenance Time: idle

Etere HSM distinguish four different archiving levels into a broadcasting workflow, these levels required distinct access times which vary from 0 minutes (video server) to 15 minutes (standard video tapes). All these levels are managed “virtually”, that is, you can use logical devices (metadevices) based on physical devices to free design your storage layout, enriching in this way the entire system with the benefits derived from the use of metadevices:

Slots	Drives	Library
4096 459AAGL5	256 457AAGL5	etlibraryws2008\IBM 3573-TL
4097 458AAGL5	257 455AAGL5	SCSI Library (driver-claimed)
4098 456AAGL5		Licensed slots: 10
4099		Enabled drives: 2 of 2 of this library
4100		
4101		
4102		
4103		
4104		
4105		

- Carry out loan-balanced movements on an intelligent multi-volume scenario,
- Extend your storage space by joining physical devices into one metadevice, without altering the archiving workflow,
- Categorize your storage devices by dividing them into metadevices with no partitioning required,
- Space limits and storage distribution are defined by the user and not by devices itself,
- Classify metadevices in media pools in order to automate their management,
- Background defragmentation and online/offline tape management,
- Scheduled archiving of devices, media contents and entire databases.

Etere HSM forms a tandem with Etere Data Mover to be the only solution in the market with an embedded multi-level and multi-rule cache that offers an intelligent management which ensures the best performances with low investments.

Moreover, owing to Etere's comprehensive character, these applications are perfectly integrated with other modules (e.g.: Ingest, EtereWeb, etc.) to allow all these modules to use shared resources and have unlimited communication.

▼ 4.9. Monitoring Console: A complete SNMP monitoring

The **Monitoring Console** is a tool developed to help supervisors to have a global overview of the system, permitting them to monitor any Etere module which collects and stores its management information (errors, warnings, etc.) through the locally installed **SNMP Agent** which sends messages containing this information to a remote console which in this way monitors all the modules; through this console the operator can decide about the receiving policies (content, validity, filters, etc.).

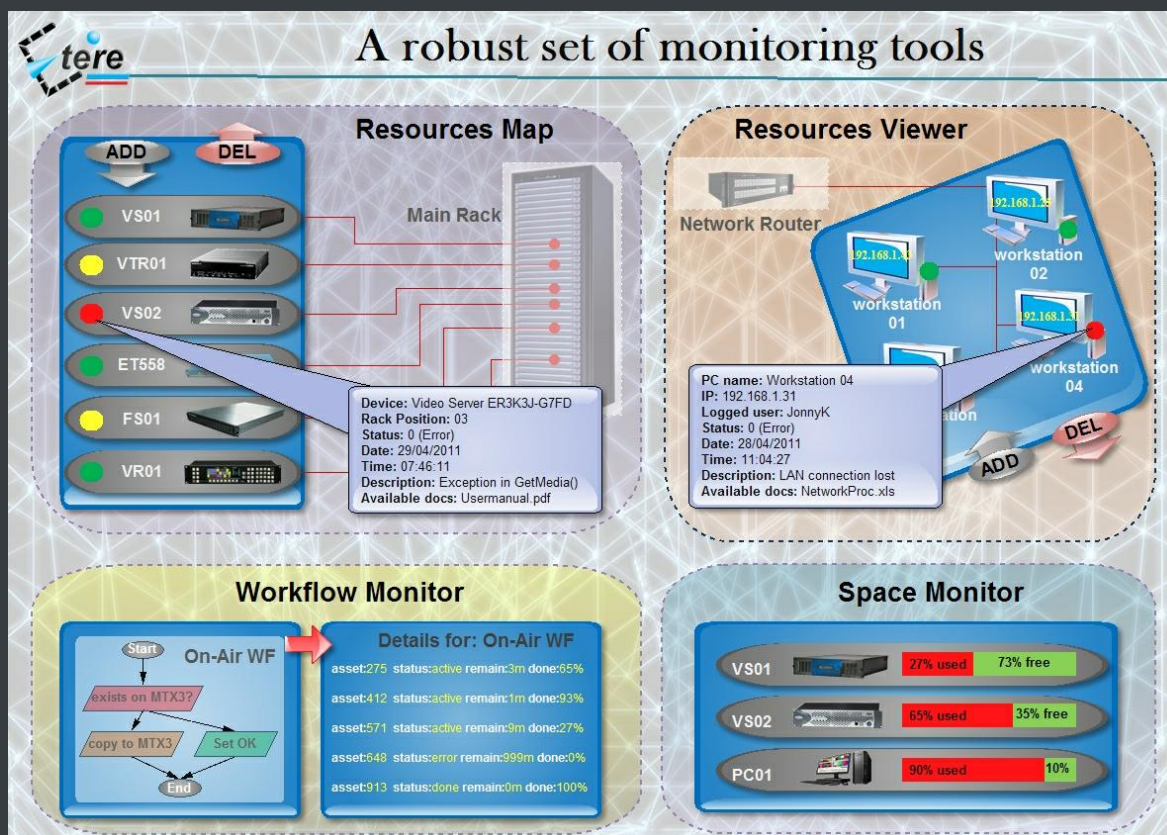

The **Monitoring Console** is a key part of the broadcasting process because it permits to have a complete report of the way the Etere modules are working, allowing to catch errors, store them in a

database for a further analysis and also forward them to an another console (forward the message to the pertinent operator who is intended to solve it) and thus saving time and resources on real-time which are invaluable assets in the broadcasting business.

▼ 4.9.1. SNMP monitoring support

In order to improve monitoring of devices, modules and workflows all Etere components are automatically subscribed to an SNMP Service, so it will monitor the periodic heartbeats sent via SNMP by the components. The Monitoring Console detects missing heartbeats and sends both a visual-alarm and an e-mail notification to the operations department. Owing to the use of this feature, the general health of the Etere system can be further examined to isolate raised faults.

▼ 4.9.2. Visual real-time monitoring

In order to improve monitoring of modules and devices, all Etere components are automatically subscribed to the [Etere SNMP Service](#), so it will monitor the periodic heartbeats sent via SNMP by the components.

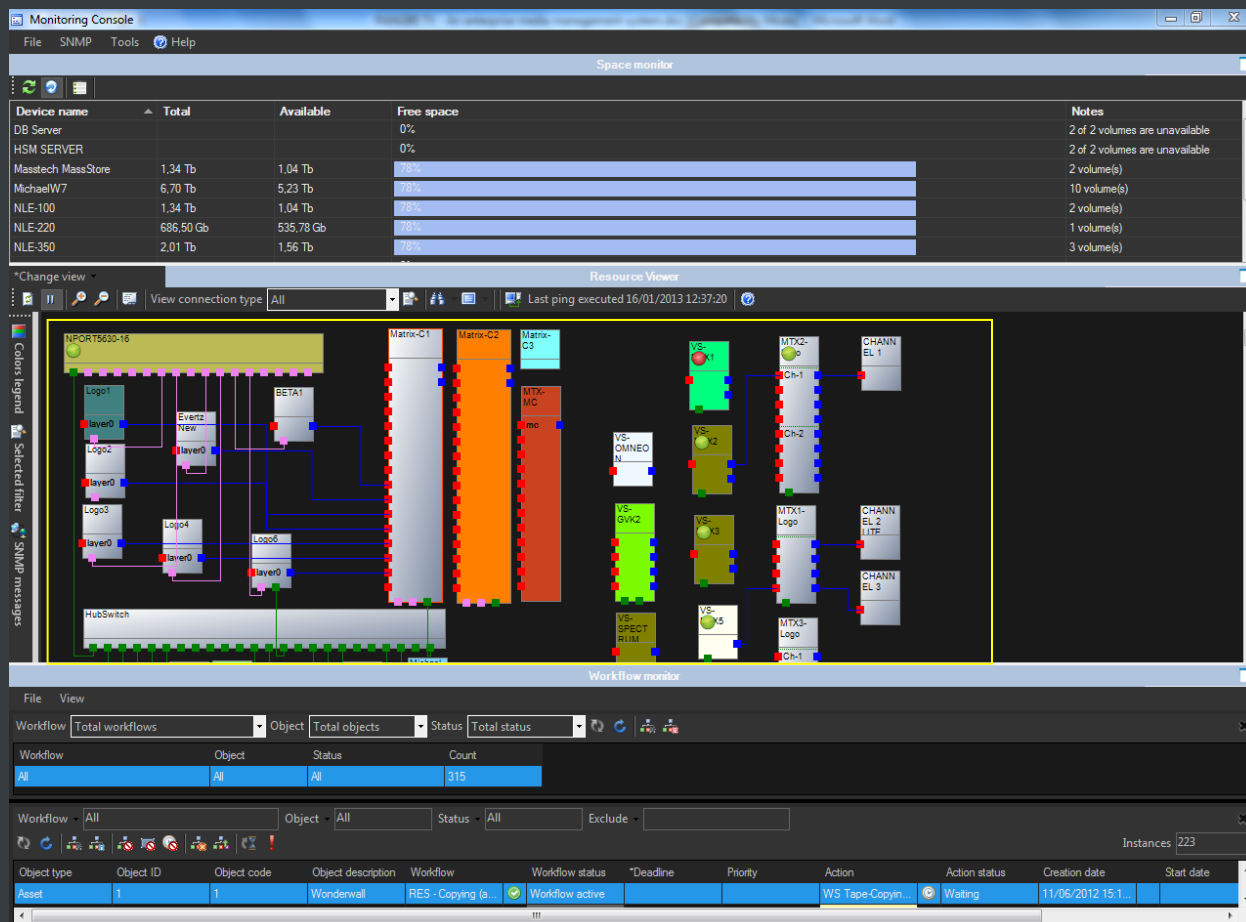

▼ 4.9.3. Robust monitoring features

The **Monitoring Console** is smartly divided across different panels to allow a quick monitoring of specific functions. Tools included in this module are listed below:

Module	Description
SPACE MONITOR	Visualize the storage space of all devices for which <i>metadevices</i> are defined (e.g. video servers, workstations, servers, etc.).
RESOURCE MAP	View and allocate resources (e.g. workstations) across the system, thus allowing to, for example, indicate the rack position of the workstation on which an error has occurred.
WORKFLOW MONITOR	Consult all workflows (transfers, checks, requests and much more) executed on the certain station, allowing also to view and manage them each one of them.
RESOURCE VIEWER	Show a map of all resources configured in the system, showing in real-time their connection status and SNMP messages.
STATUS BAR	Display the real-time status of monitoring background tasks such as "SNMP real-time checking", "Processes monitor", "Check pingable devices from this console", "Collect and check PC counters" and "GPI signals".

▼ 5. KEY BENEFITS

With **ETERE**, **TodayTV** will benefit from all the advantages derived from an **enterprise workflow-based archive system**, including following present and future **operational benefits**:

- ✓ **Flexibility**, on meeting all requirements by proving a versatile media management system tightly integrated with all the metadata and equipment
- ✓ **Scalability**, to increase the capturing/playing channels without altering the workflow complexity, minimizing operational overheads overall costs
- ✓ **Efficiency**, achieved by reducing repetitive manual operations, allowing to define and include in advance in automatic preset workflows
- ✓ **Reliability**, derived from the use of streamlined workflows provided with detailed logs for tracking the overall and individual functioning of the system
- ✓ **Accuracy**, on all phases, reducing the risk of mistakes when archiving data since all archived contents are continuously checked and monitored
- ✓ **Integration**, of non-linear editing systems to allow direct access to archive through a web interface empowered with the highest security standards
- ✓ **Security**, across all operations based on specific user permissions depending on the structure of the customer's Active Directory domain
- ✓ **Usability**, a sophisticated interface guarantees a smooth use and intuitive management of media content, from ingest to delivery

Etere: a consistent system!

Etere is an international leader in the media market. Etere develops and distributes a wide range of high technology software for broadcasting and media businesses. With more than 24 years of experience, Etere provides powerful, flexible, cost-effective, high-performance, end-to-end media solutions. Etere is the only company worldwide that can offer you a solution to all your media needs in one single package.

Etere is the only solution 100% workflow based for all broadcast and media environments. It's a common framework where there is real-time sharing of all the data among several applications to manage all media business requirements. The workflow approach allows a fully customized design with edge performances.

From its headquarters in Tolentino, Italy, Etere guarantees the best after-sales support service on the market with engineers ready to give professional assistance 24 hours a day, 7 days a week. The service includes voice, email, VPN and VoIP with unlimited calls and connection time, and a pro-active system to help diagnose problems before they appear.

Contact Information:

Etere
140 Paya Lebar Road, #06-16, Singapore 409015
Telephone: +65 6950 4190
Email: marketing@etere.com
Website: www.etere.com