

Aspect Ratio Conversion

Automatic and Integrated ARC

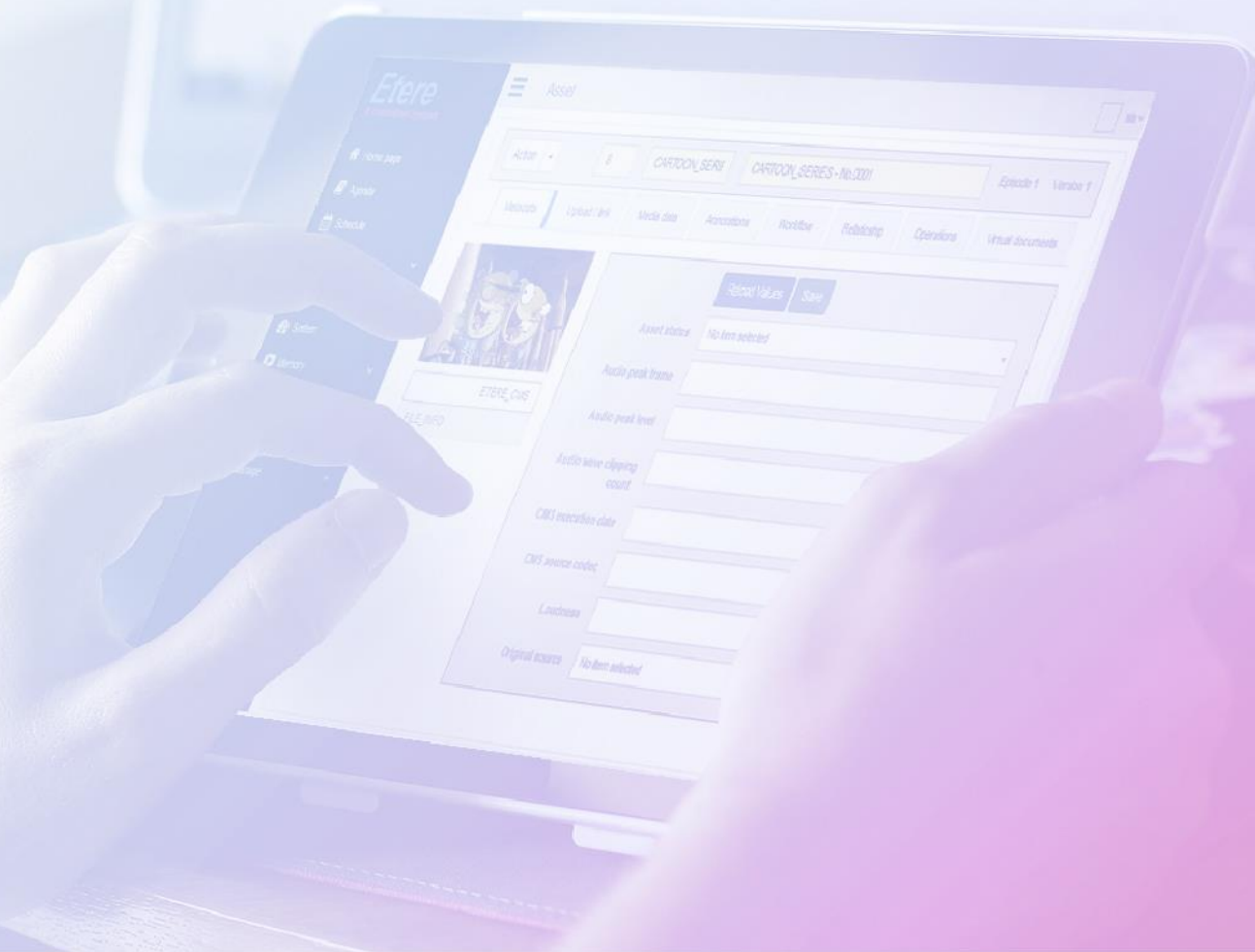

Overview

- A highly integrated HD/SD broadcast system must comprise an aspect ratio management
- ARC can be standalone or embedded in the playout server
- Etere provides a comprehensive approach that involves using ARC information stored on MAM
- Video aspect ratio information can be used during preview and during playout

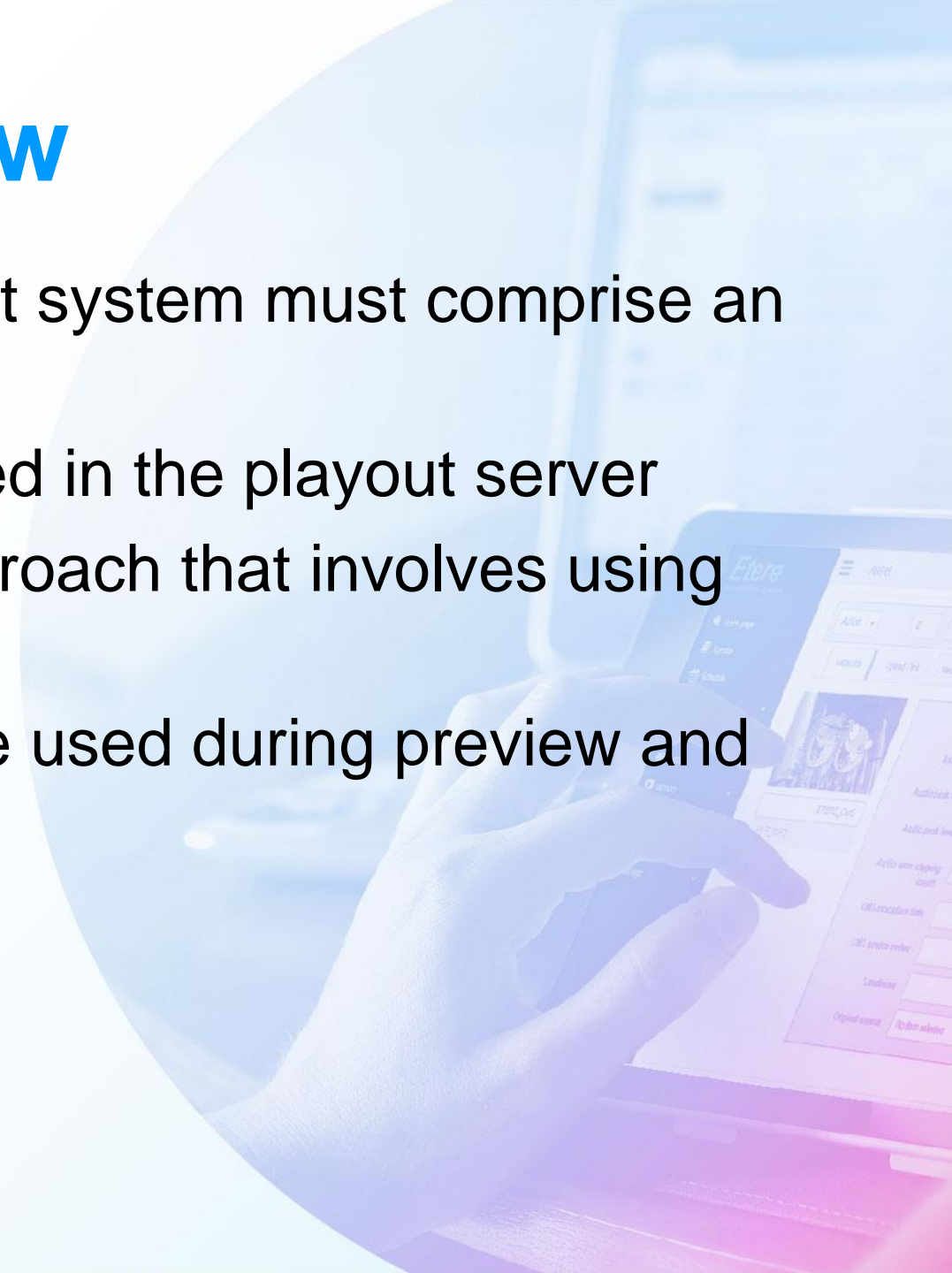

Key Benefits

- Flexibility: custom conversion profiles for HD/SD content including:
 - 4x3 => 16x9 : pillar, crop, anamorphic, full.
 - 16x9 => 4x3 : letter, crop, anamorphic, full.
- Consistent: the right ARC video format is used for both preview and delivery,
- Integration: it can be used any ARC internal or external to the video server,
- Easy to use: The aspect ration info is available inside Etere MAM database

Aspect Ratio Conversion

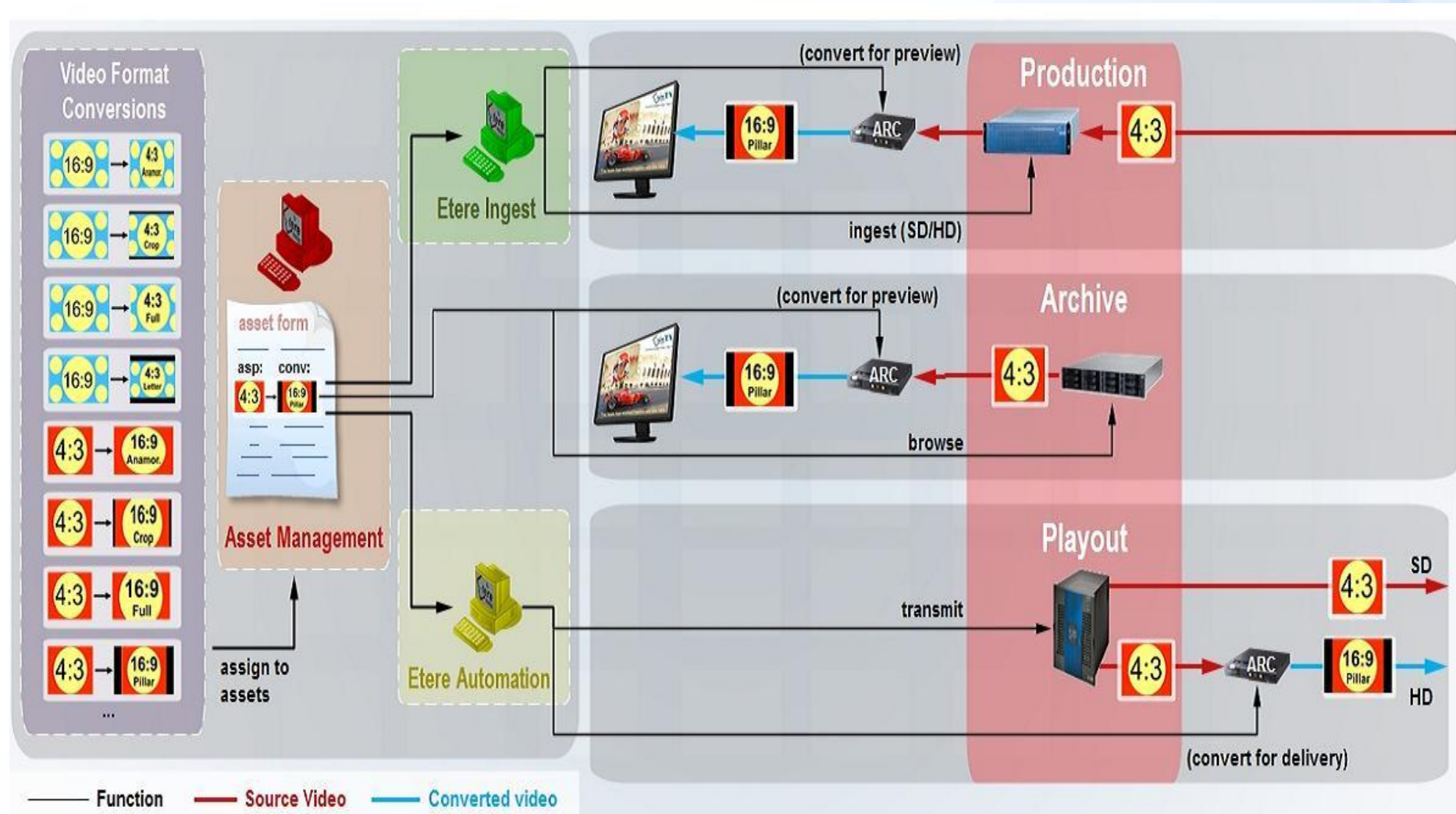

Define and Associate ARC

Conversion Profiles

- Define the ARC profiles
- Additionally, set default conversion for each source format.

Conversion type	Description	Source format	Icon	*Conversion code	Exter...	GPI
4:3 -> 16:9 Anamorphic	stretch	SD 4:3		4A	43A	00000000
4:3 -> 16:9 Crop	chop top and bottom, some black sides	SD 4:3		4C	43C	00000000
4:3 -> 16:9 Full	chop top/bottom, no black sides	SD 4:3		4F	43F	00000000
4:3 -> 16:9 Pillar	black on sides	SD 4:3		4P	43P	00000000
16:9 -> 4:3 Anamorphic	squeeze	SD 16:9		HA	169A	00000000
16:9 -> 4:3 Crop	chop sides, some black top/bottom	SD 16:9		HC	169C	00000000
16:9 -> 4:3 Full	chop sides, no black top/bottom	SD 16:9		HF	169F	00000000
16:9 -> 4:3 Letter	black top/bottom	SD 16:9		HL	169L	00000000

The detailed configuration dialog for '4:3 -> 16:9 Pillar' shows the following fields:

- Conversion type: 4:3 -> 16:9 Pillar
- Description: black on sides
- Source format: SD 4:3
- *Conversion code: 4P
- External Id: 43P
- GPI: (checkbox checked)
- Icon: C_ASPECT_4P

A visual representation of the conversion shows a 4:3 aspect ratio being converted to a 16:9 Pillar aspect ratio.

Assign ARC to Assets

- Associate assets to a ARC to automatically convert them during either their preview or transmission,
- Search for assets and filter by ARC

Artist	Role	Duration
Bertino Enrico	ANCHORMAN	00:00:00
Kubrick Stanley	DIRECTOR	00:00:00

The background of the slide features a blurred image of a hand holding a tablet displaying a user interface with various icons and text, suggesting a mobile or touch-based interface.

Using ARC

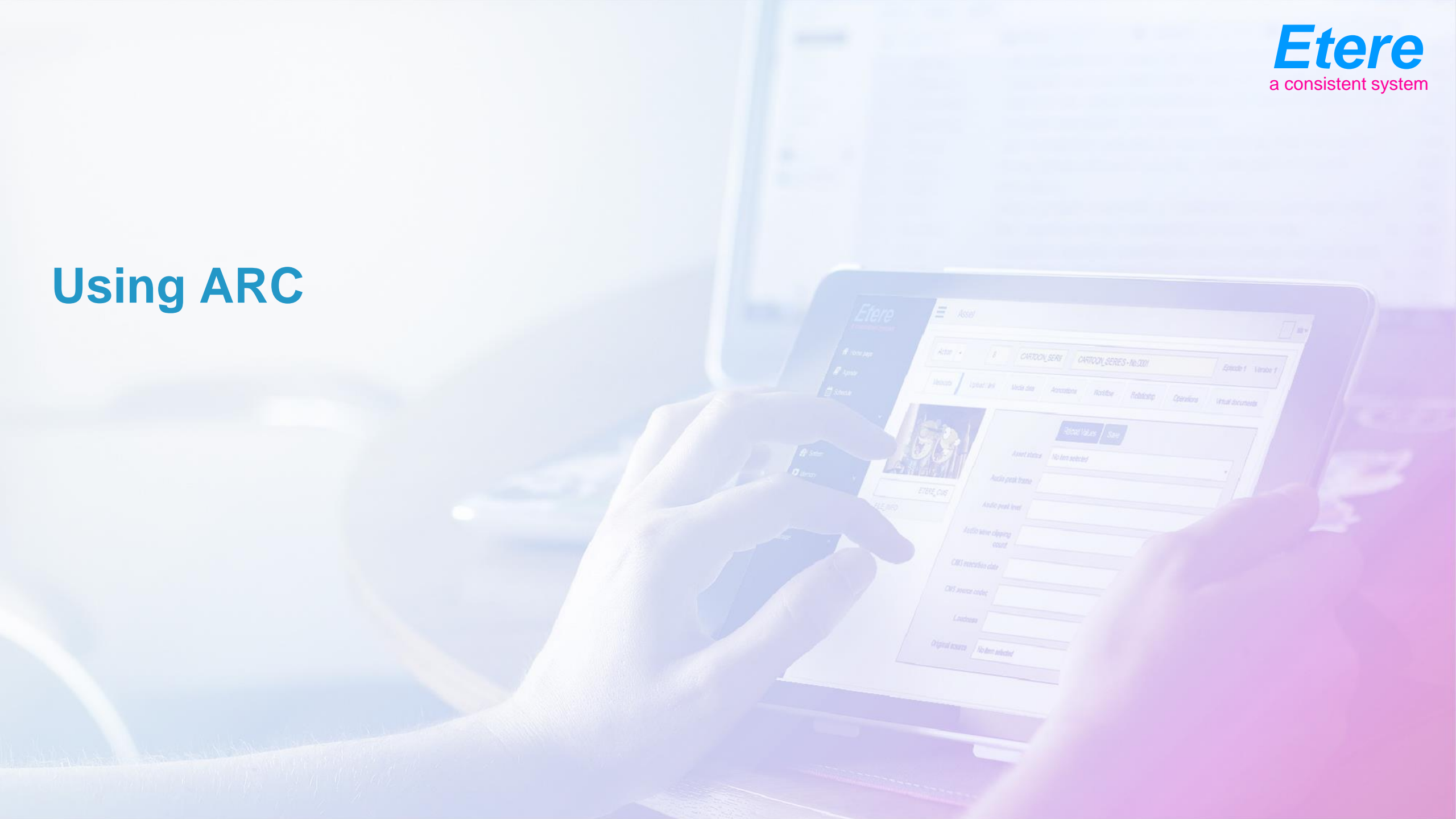

Etere Scheduling

- View and modify the ARC assigned to scheduled events, directly from the schedule.

Icons	Time	Duration	Timecode in	Timecode out	Type	Code	Description	File name	Properties	Blocks	Segments	Cluster
	06:00:00	0000:20:00	00:00:00	00:00:20	START	START	***** START *****					
	06:00:00	0000:20:00	00:00:00	00:00:20	PROMO	2974	PROMO Etere 005	OSEA 3046		06:00:00 (8)	06:00:00:00:15 PRO	110
	06:00:20	0000:22:00	00:00:00	00:00:21.24	PROMO	2939	PROMO Etere 004	OSEA 2973		06:00:00 (8)	06:00:00:00:15 PRO	115
	06:00:42	0000:24:12	00:00:00	00:00:24.12	COMMERCIA	3083	"Bee Beer" 2009 (May-Aug)	OSEA 3083		06:00:00 (8)	06:00:15:00:03:00 COM	110
	06:01:06.12	0000:25:20	00:00:00	00:00:29.20	COMMERCIA	3064	2010 - New Laproag spot	OSEA 3064		06:00:00 (8)	06:00:15:00:03:00 COM	112
	06:01:32.07	0000:30:12	00:00:00	00:00:30.11	COMMERCIA	41	The "NYZ" running shoes 2010	OSEA 41		06:00:00 (8)	06:00:15:00:03:00 COM	116
	06:02:02.19	0000:17:16	09:34:10.12	09:34:28.03	COMMERCIA	665	"Sexy Phone" Commercial 2010 - II	OSEA 000665		06:00:00 (8)	06:00:15:00:03:00 COM	118
	06:02:20.10	0000:29:01	00:00:00	00:00:29.24	COMMERCIA	1411	2010 - "Killer" cigarettes	OSEA 001411		06:00:00 (8)	06:00:15:00:03:00 COM	120
	06:02:49.11	0000:30:00	00:00:00	00:00:30.00	COMMERCIA	28	Blank Bottles 2009-IV	OSEA 28		06:00:00 (8)	06:00:15:00:03:00 COM	130
	06:03:19.11	0000:30:00	00:00:00	00:00:30.00	COMMERCIA	2223	New 2010 Advertisement "Ferrari"	OSEA 0002223		06:00:00 (8)	06:00:15:00:03:00 COM	132
	06:03:49.11	0000:20:00	00:00:00	00:00:20.00	PROMO	2974	PROMO Etere 005	OSEA 3046		06:00:00 (8)	06:03:15:00:00:15 PRO	110
	06:04:09.11	0000:22:00	00:00:00	00:00:21.24	PROMO	2939	PROMO Etere 004	OSEA 2973		06:00:00 (8)	06:03:15:00:00:15 PRO	115
	06:04:31.11	0045:00:00	00:00:00	00:44:59.24	NEWS	85	Central Live News	3-Sub-02				
	06:49:31.11	0030:00:00	00:00:00	00:30:00.00	TV Series		Family Guy - No.0001					
	07:19:31.11	0030:00:00	00:00:00	00:30:00.00	TV Series		Italian Folk	Italian Folk:tales - No.0001				
	07:49:31.11	0030:00:00	00:00:00	00:29:59.24	TV Series		Peanuts - 2	Peanuts - 2nd Season - No.0001				
	08:19:31.11	0030:00:00	00:00:00	00:30:00.00	TV Series		Sex and the City	Sex and the City - No.0001				
	08:49:31.11	0003:40:00	00:00:00	00:03:45.00	VideoClip	1.2	Wonderwall	OSEA 1				
	08:53:11.11	0000:45:01	00:00:00	00:01:00.02	VideoClip	26	Falling down	OSEA 26				
	08:53:56.12	0004:55:11	00:00:00	00:04:55.10	VideoClip	29	She's electric	OSEA 29				
	08:58:51.23	0004:00:00	00:00:00	00:03:59.24	VideoClip	30	Don't go away	OSEA 30				
	09:02:51.23	0000:45:01	00:00:00	00:01:00.02	VideoClip	3333	Falling down	OSEA 8				
	09:03:36.24	0000:45:00	00:00:00	00:00:44.24	VideoClip	61	The Masterplan	OSEA 61				
	09:04:21.24	0059:59:24	00:00:00	00:59:59.24	FILM	3068	Deep Trip	OSEA 412				
	10:04:21.23	0115:38:02	00:00:00	01:55:38.01	FILM	70	Jeux D'enfants	OSEA 70				
	12:00:00	0000:20:00	00:00:00	00:00:20.00	PROMO	2974	PROMO Etere 005	OSEA 3046				
	12:00:20	0000:22:00	00:00:00	00:00:21.24	PROMO	2939	PROMO Etere 004	OSEA 2973				
	12:00:42	0000:24:12	00:00:00	00:00:24.12	COMMERCIA	3083	"Bee Beer" 2009 (May-Aug)	OSEA 3083				
	12:01:06.12	0000:25:20	00:00:00	00:00:29.20	COMMERCIA	3064	2010 - New Laproag spot	OSEA 3064				
	12:01:32.07	0000:30:12	00:00:00	00:00:30.11	COMMERCIA	41	The "NYZ" running shoes 2010	OSEA 41				
	12:02:02.19	0000:17:16	09:34:10.12	09:34:28.03	COMMERCIA	665	"Sexy Phone" Commercial 2010 - II	OSEA 000665				
	12:02:20.10	0000:29:01	00:00:00	00:00:29.24	COMMERCIA	1411	2010 - "Killer" cigarettes	OSEA 001411				

Etere Automation

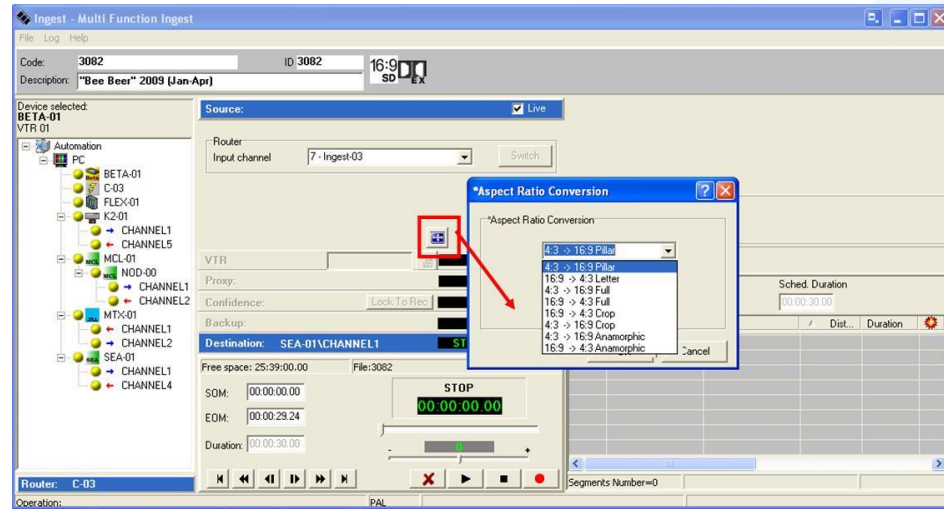

- Each time an event associated to an ARC is Used, Etere Automation controls the ARC

Etere Ingest

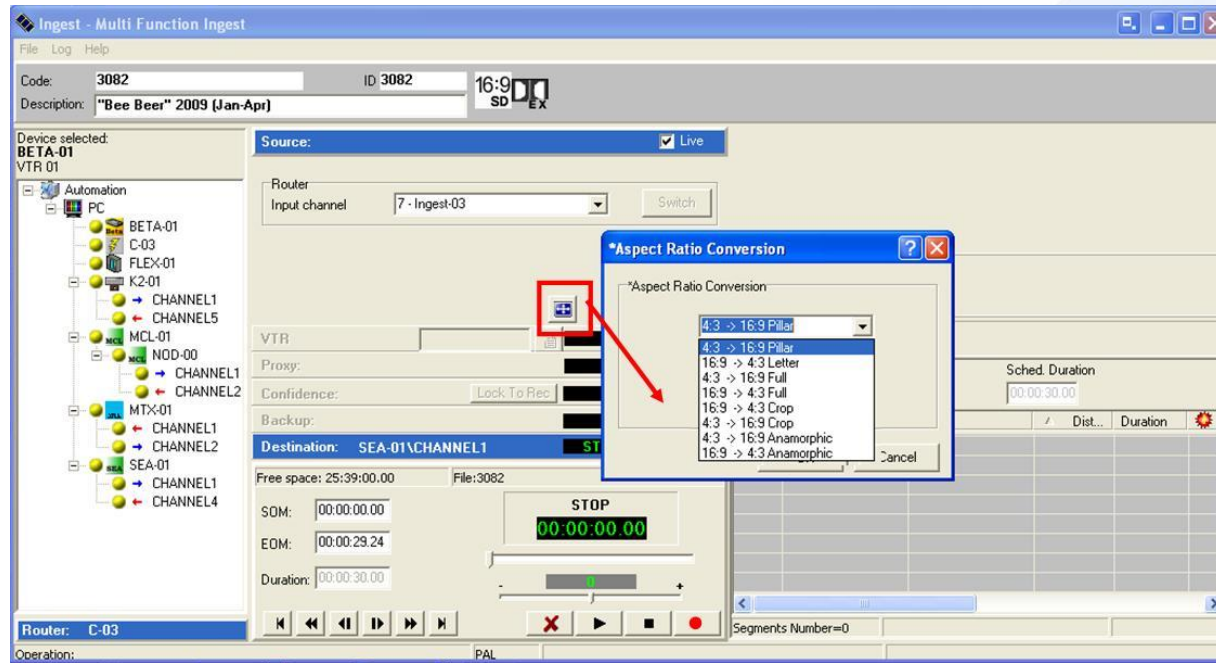

- It's possible to change the ARC conversion even just before the ingest
- During the ingest process, the conversion will be used in order to display the correct aspect ratio on the Preview

Controlling Devices

- Etere media management is able to insert the ARC information as AFD inside the files
- Etere Automation can control the Playout server and change ARC item by item.
- Etere Automation can control the playout server to insert AFD info during playout, for immediate control of simulcast HS/SD

