

# Xdcam Cart as Archive

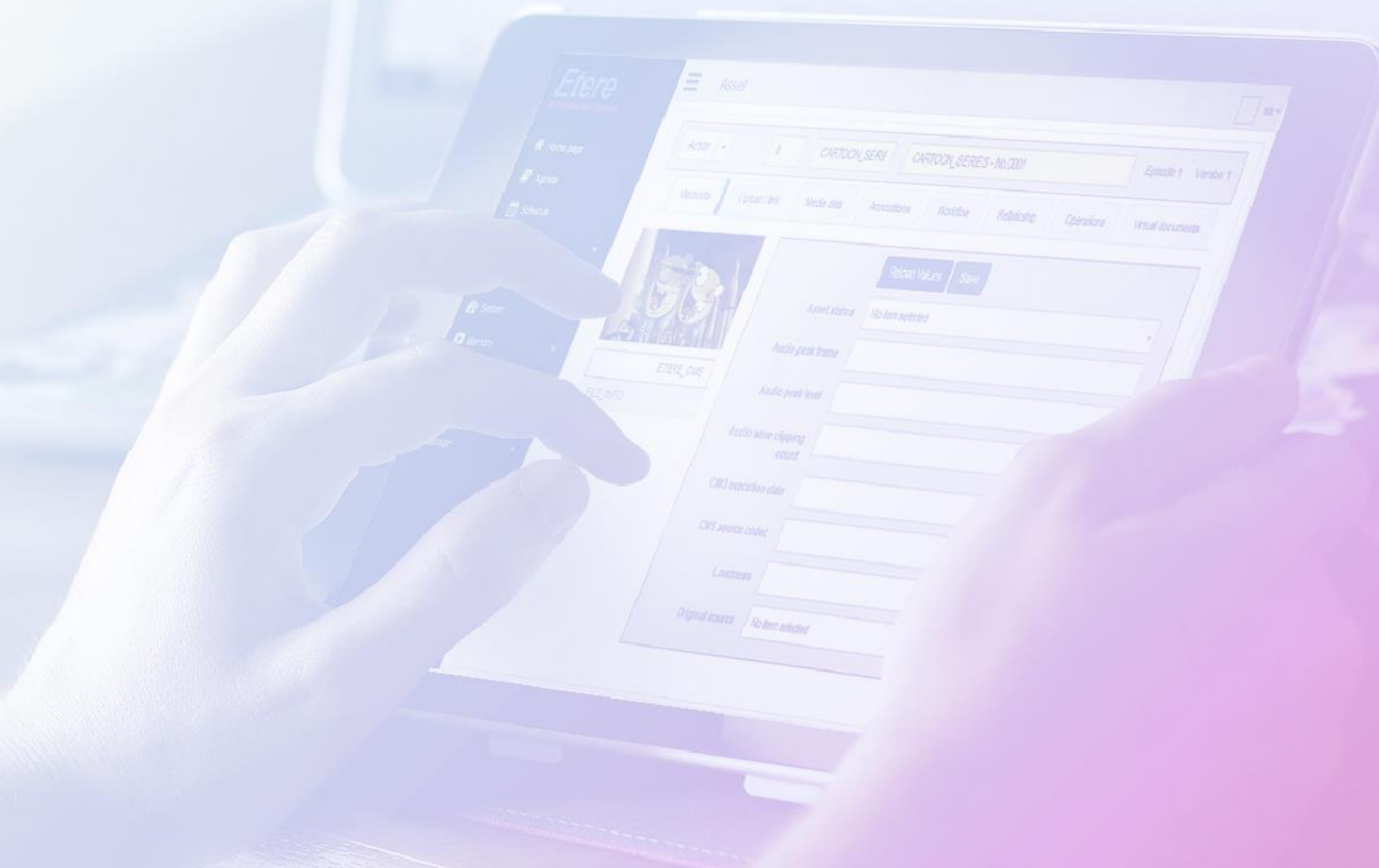

# Asset Form Archive

- Select asset with associated Professional Disc

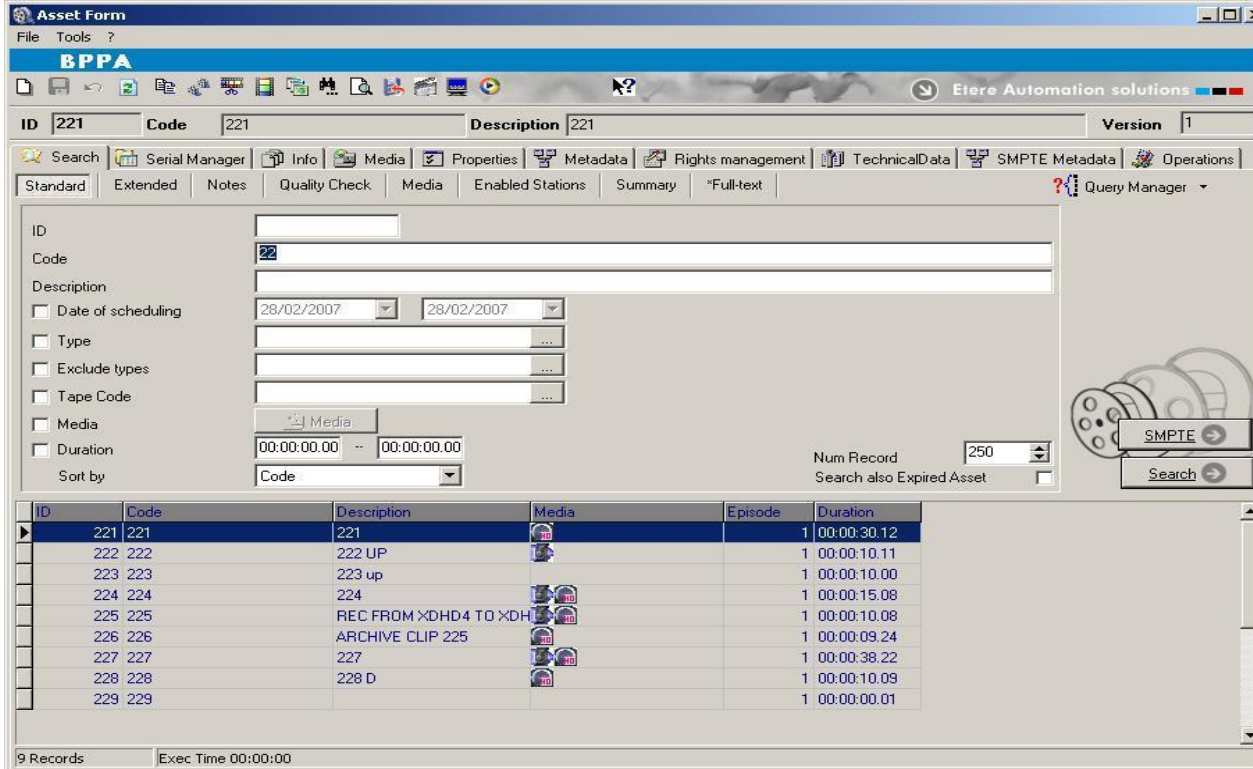

- Search Fields:** ID (221), Code (221), Description (221), Version (1). Below these are tabs for 'Standard', 'Extended', 'Notes', 'Quality Check', 'Media', 'Enabled Stations', 'Summary', and '\*Full-text'. A 'Query Manager' dropdown is also present.
- Form Fields:** Input fields for ID, Code, and Description. Checkboxes for 'Date of scheduling', 'Type', 'Exclude types', 'Tape Code', 'Media', and 'Duration'. A 'Sort by' dropdown set to 'Code'. A 'Num Record' spinner set to 250 and a 'Search also Expired Asset' checkbox.
- Media Management:** A 'Media' button and a 'SMPTe' button with a film reel icon.
- Table:** A table with 9 records. The first record is selected.

ID	Code	Description	Media	Episode	Duration
221	221	221		1	00:00:30.12
222	222	222 UP		1	00:00:10.11
223	223	223 up		1	00:00:10.00
224	224	224		1	00:00:15.08
225	225	REC FROM XDHD4 TO XDHD4		1	00:00:10.08
226	226	ARCHIVE CLIP 225		1	00:00:09.24
227	227	227		1	00:00:38.22
228	228	228 D		1	00:00:10.09
229	229			1	00:00:00.01

9 Records    Exec Time 00:00:00

# Asset Form Archive

- Enter Media tab and select the disc

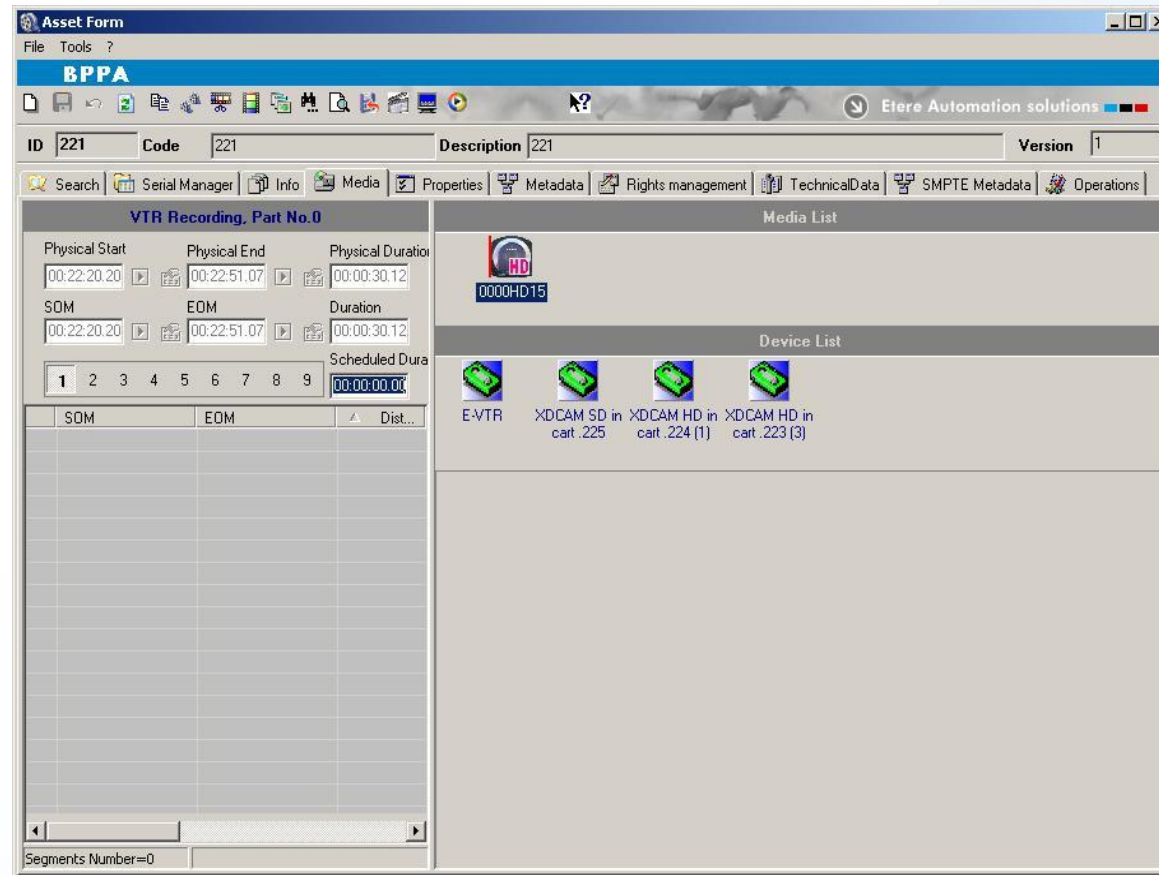

# Asset Form Archive

- Tell the Cart to insert Media in proper Deck

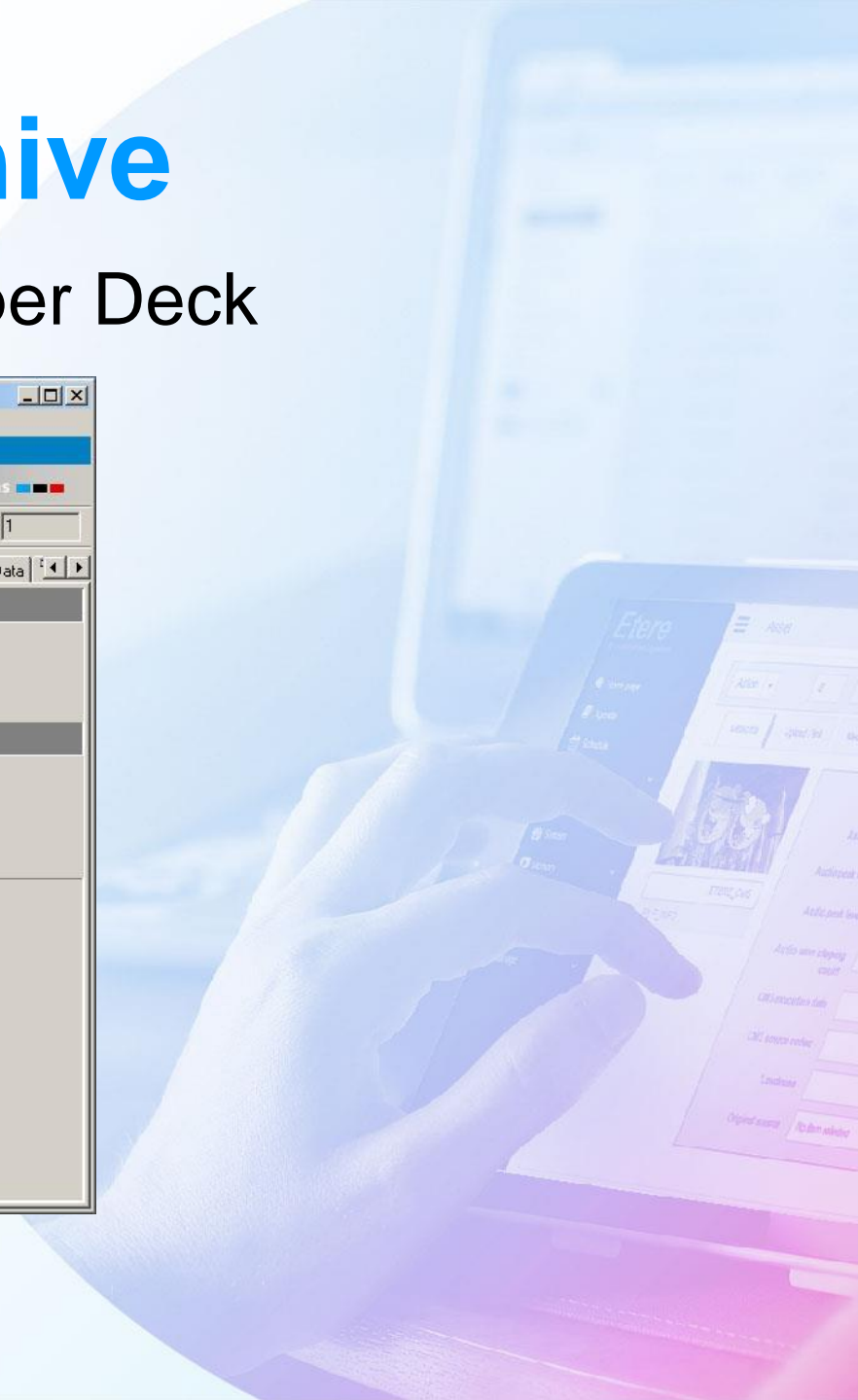
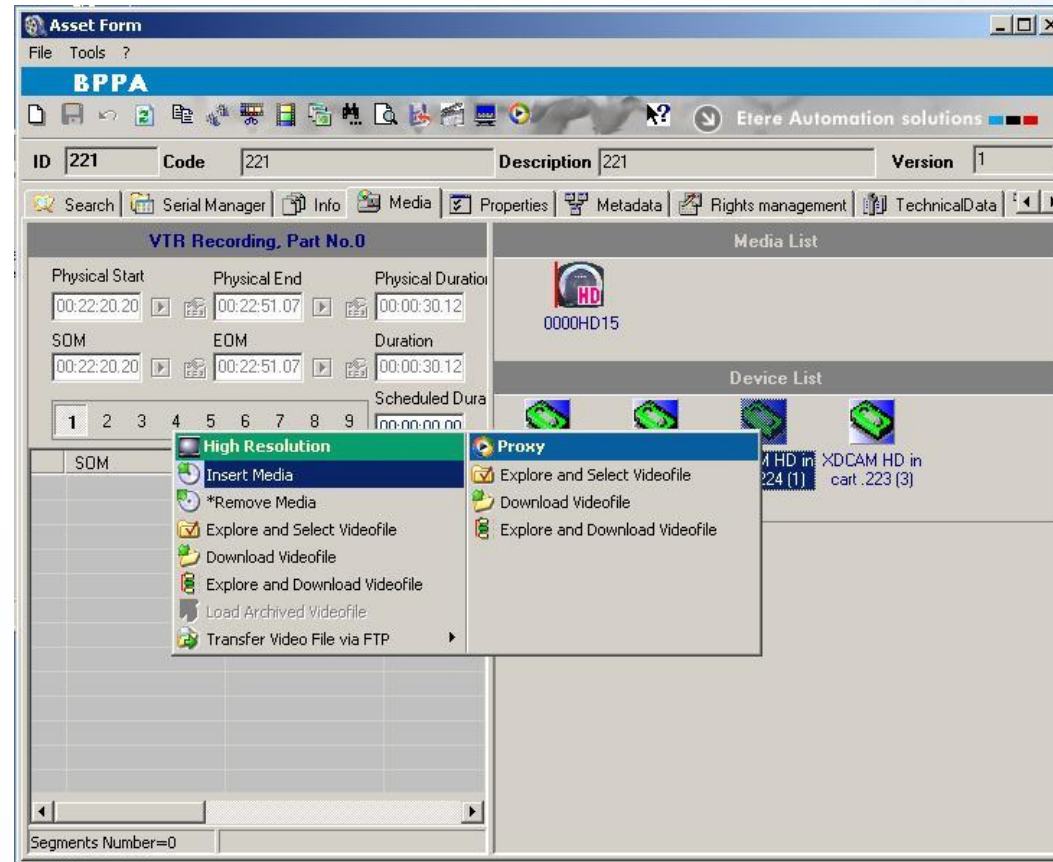

# Cart Move

- Disc is moving

Device	Media	Volume
4M SD in	XDCAM HD in	XDCAM HD in
art. 225	cart. 224 (1)	cart. 223 (3)

System Type: Server, Stand-alone, Terminal Server  
User Name: Administrator  
Volumes: C:\ 67.79 GB NTFS

# Download Video File

- Download video file

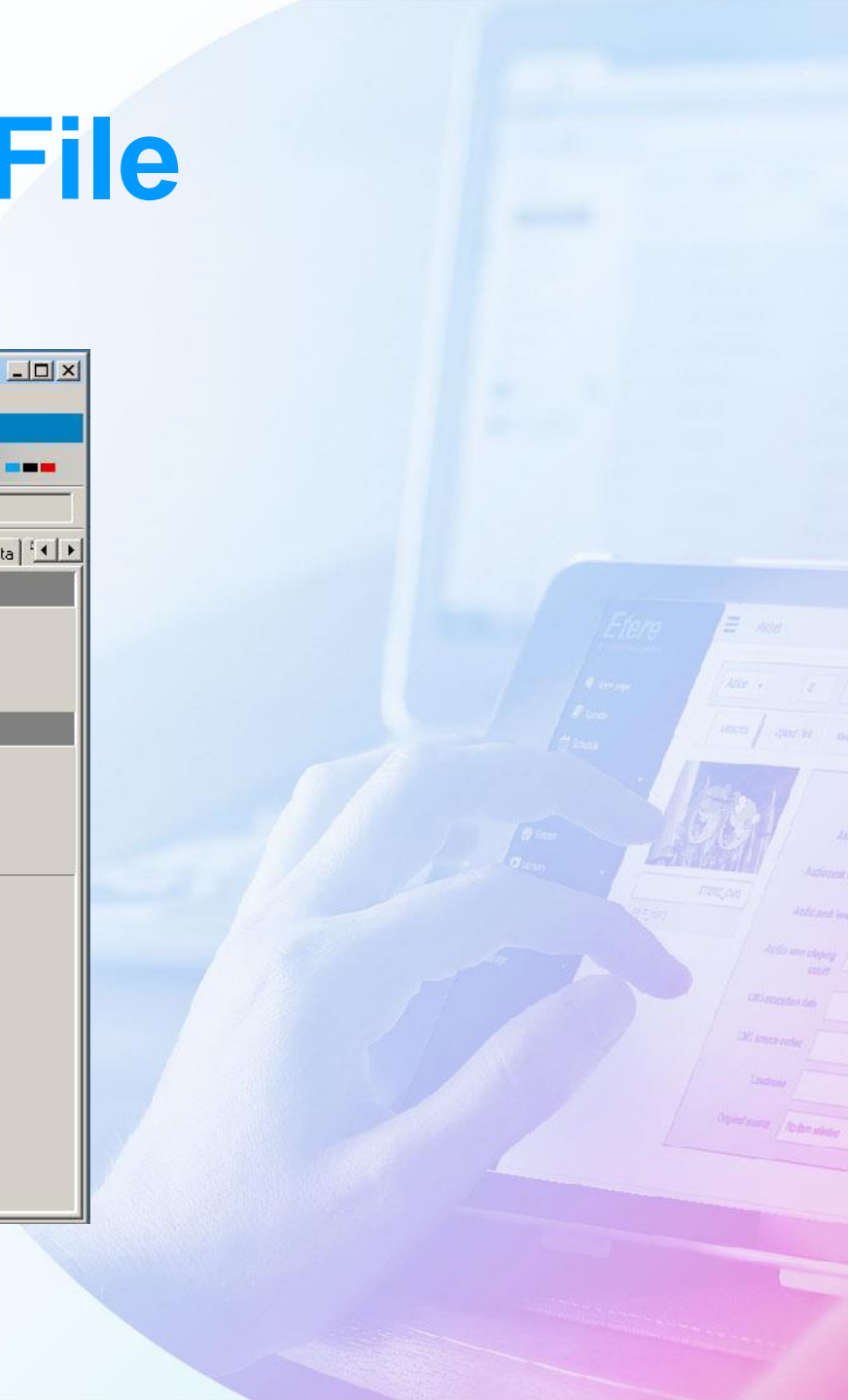
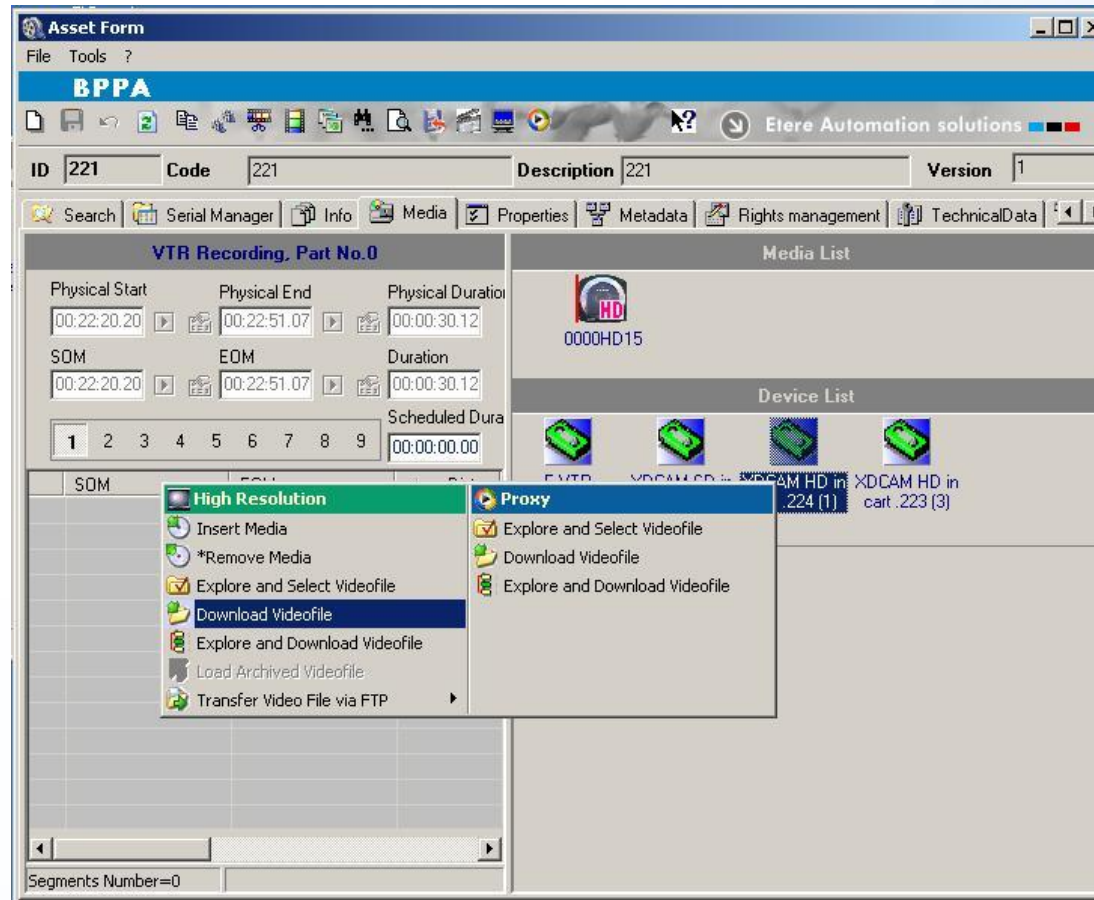

# Destination Path

- Select destination path

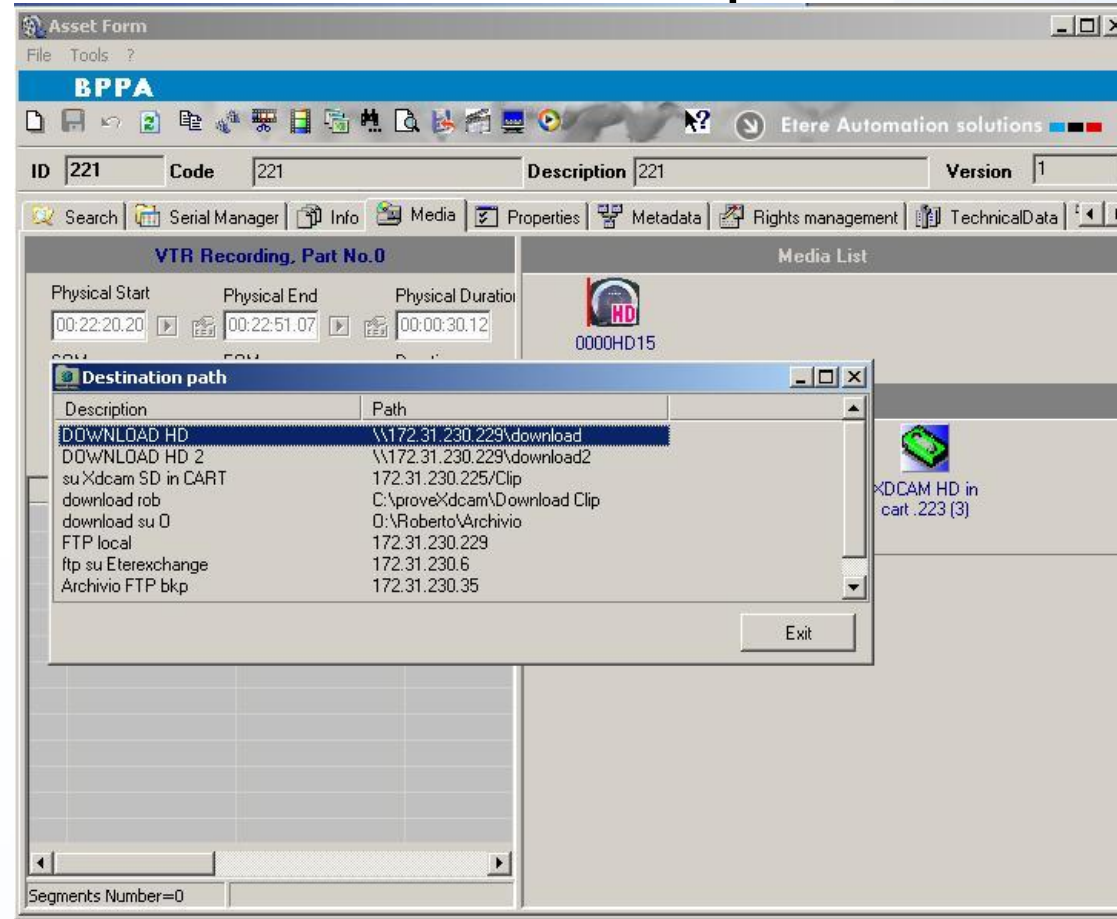

# Downloading

- System is downloading the file

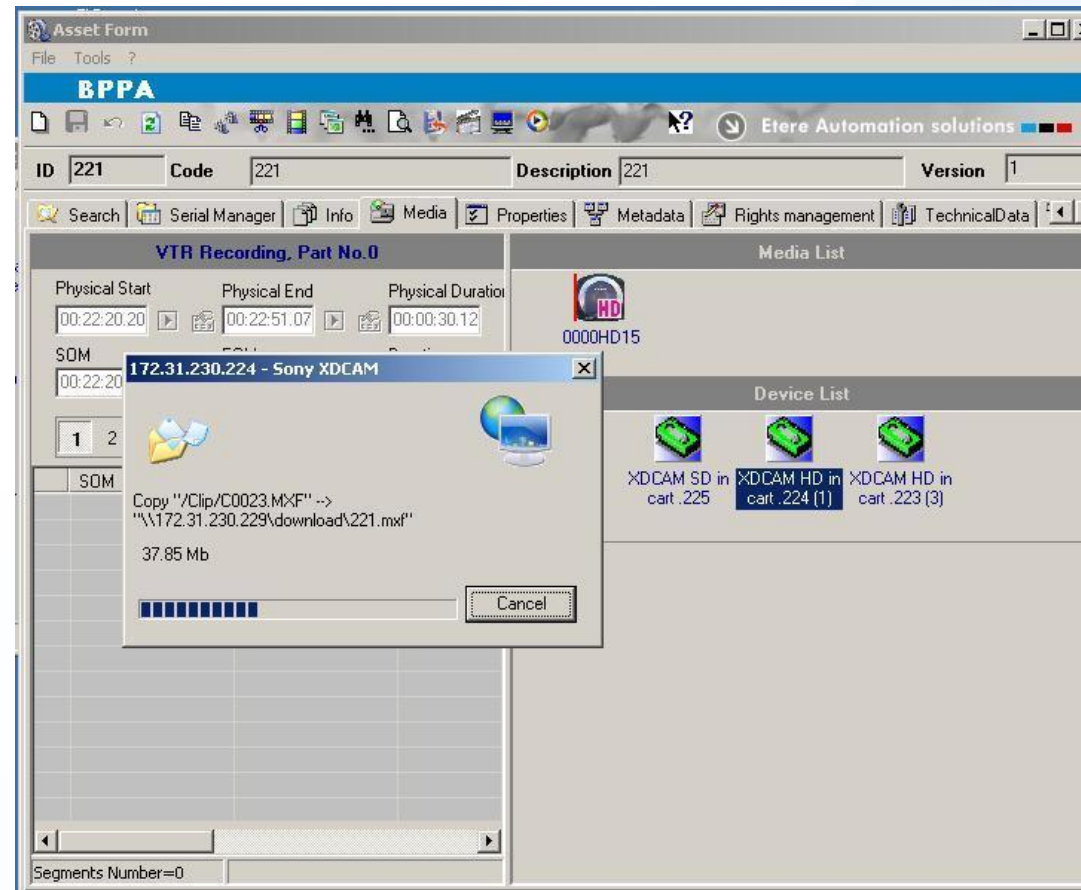

# Saving Metadata

- Save

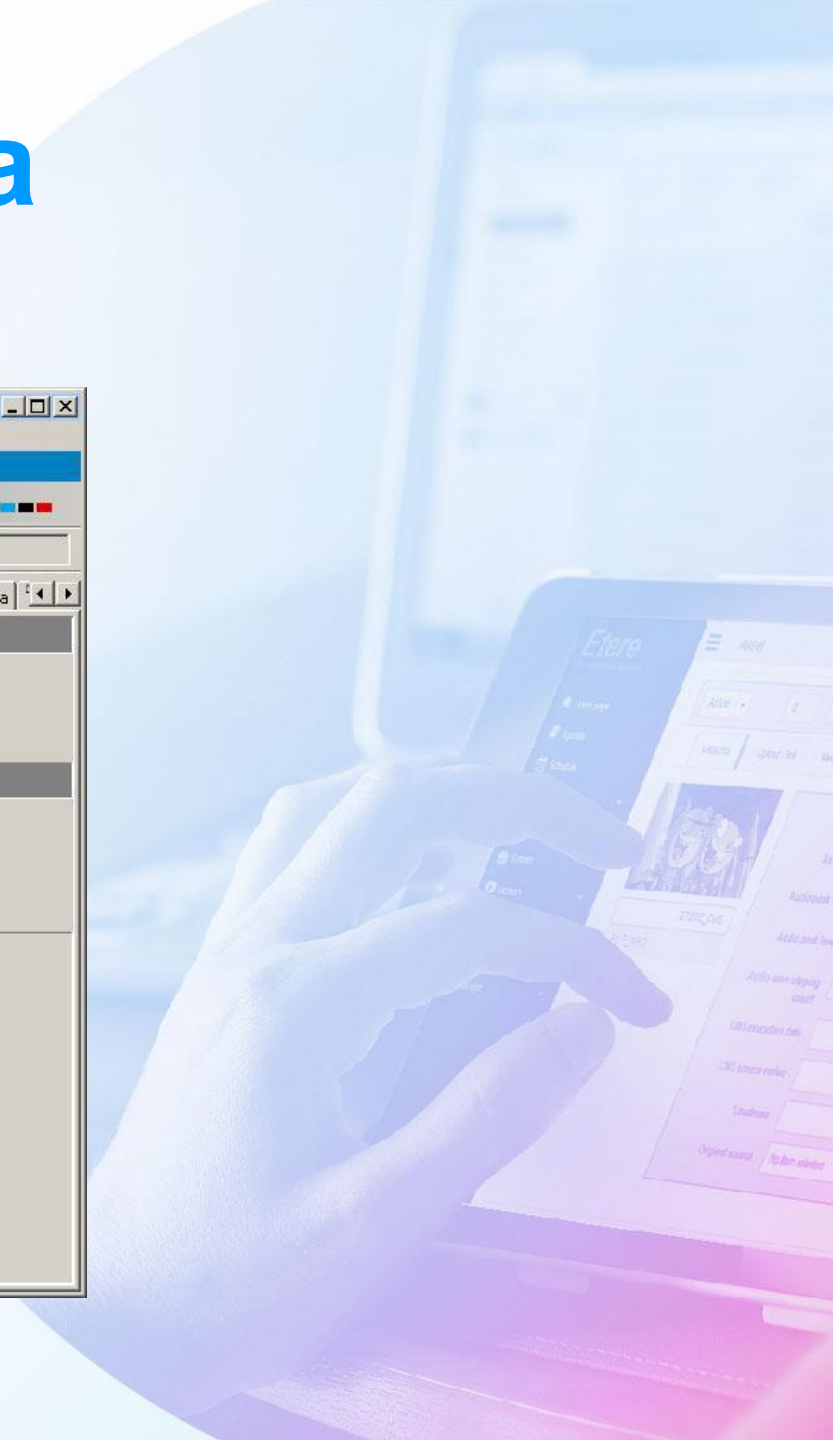
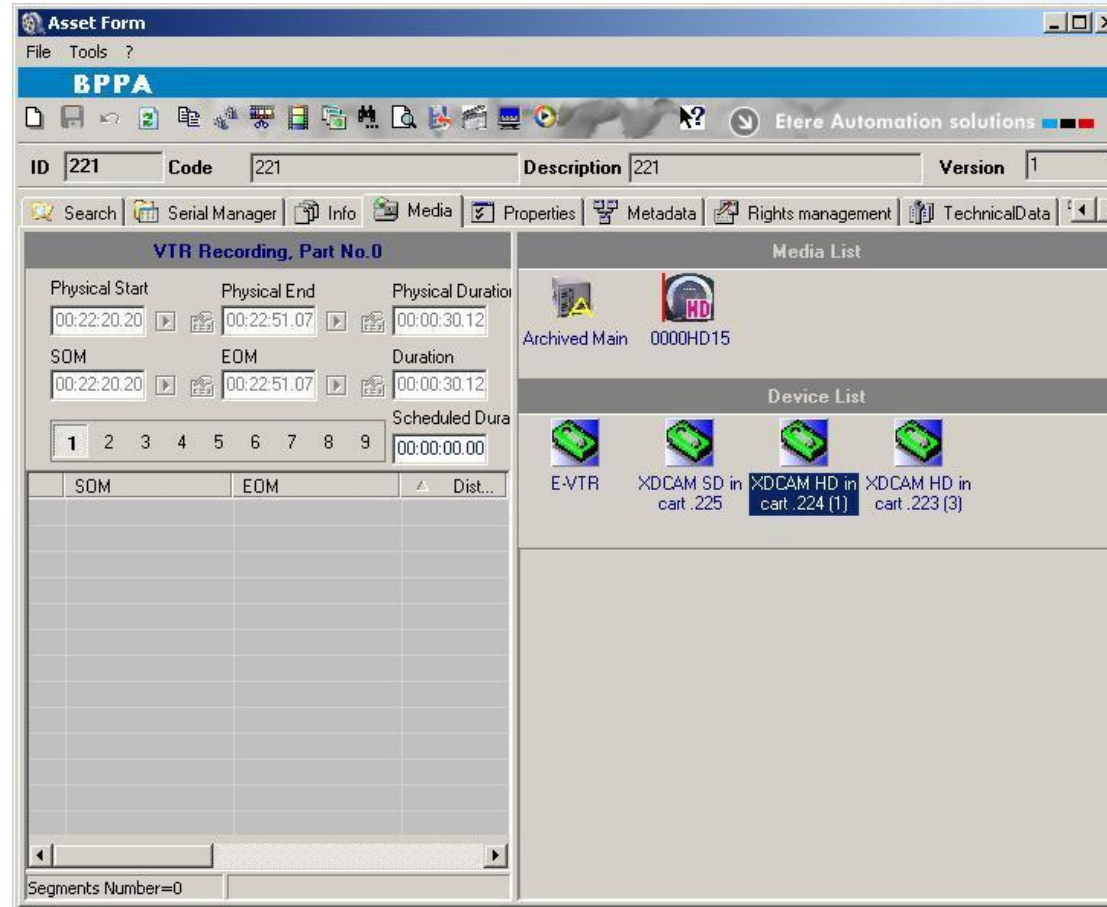

# Eject Disk

- Remove disc from the deck

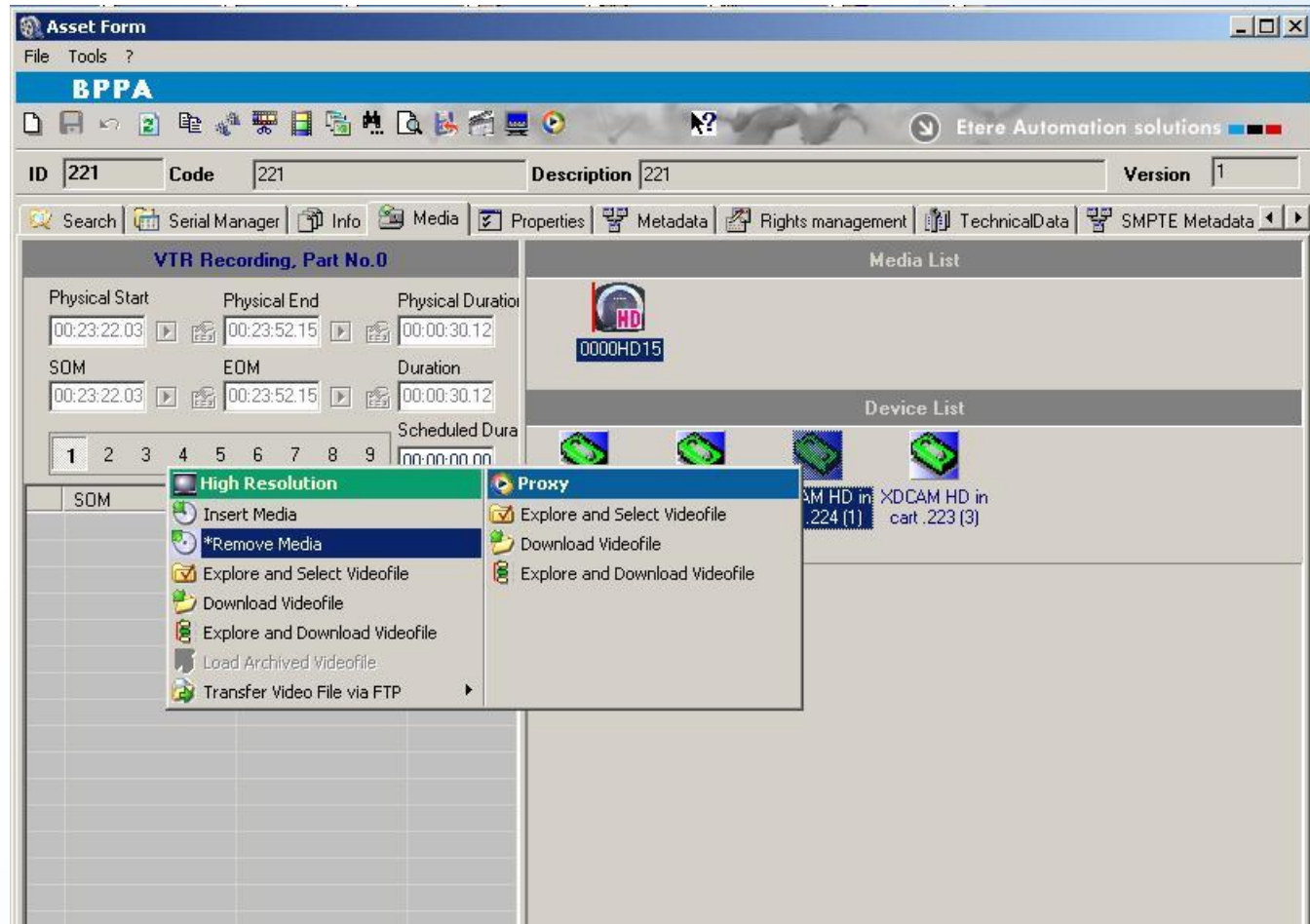

# Move from HD to Xdcam

# Asset Form Upload to Xdcam

- Select asset with associated Archived file

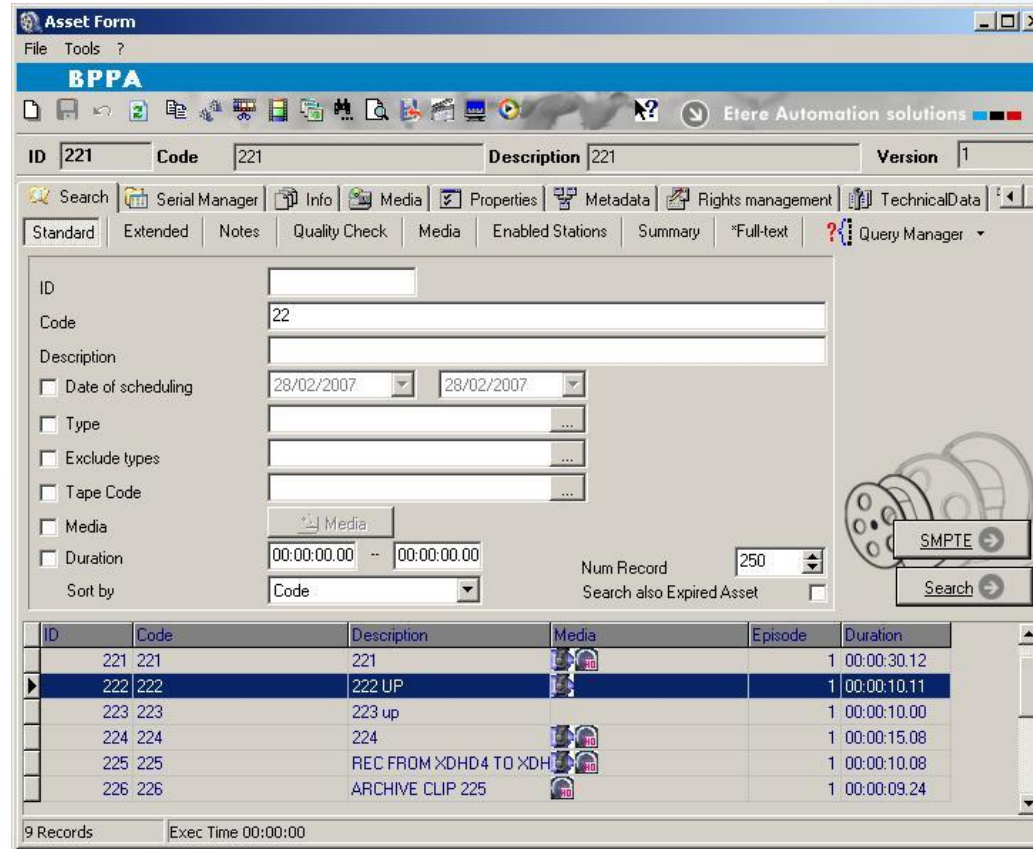

ID	Code	Description	Media	Episode	Duration
221	221	221		1	00:00:30.12
222	222	222 UP		1	00:00:10.11
223	223	223 up		1	00:00:10.00
224	224	224		1	00:00:15.08
225	225	REC FROM XDHD4 TO XDHD4		1	00:00:10.08
226	226	ARCHIVE CLIP 225		1	00:00:09.24

9 Records      Exec Time 00:00:00

# Asset Form Upload to Xdcam

- Select an Xdcam Deck and then Upload Archived file

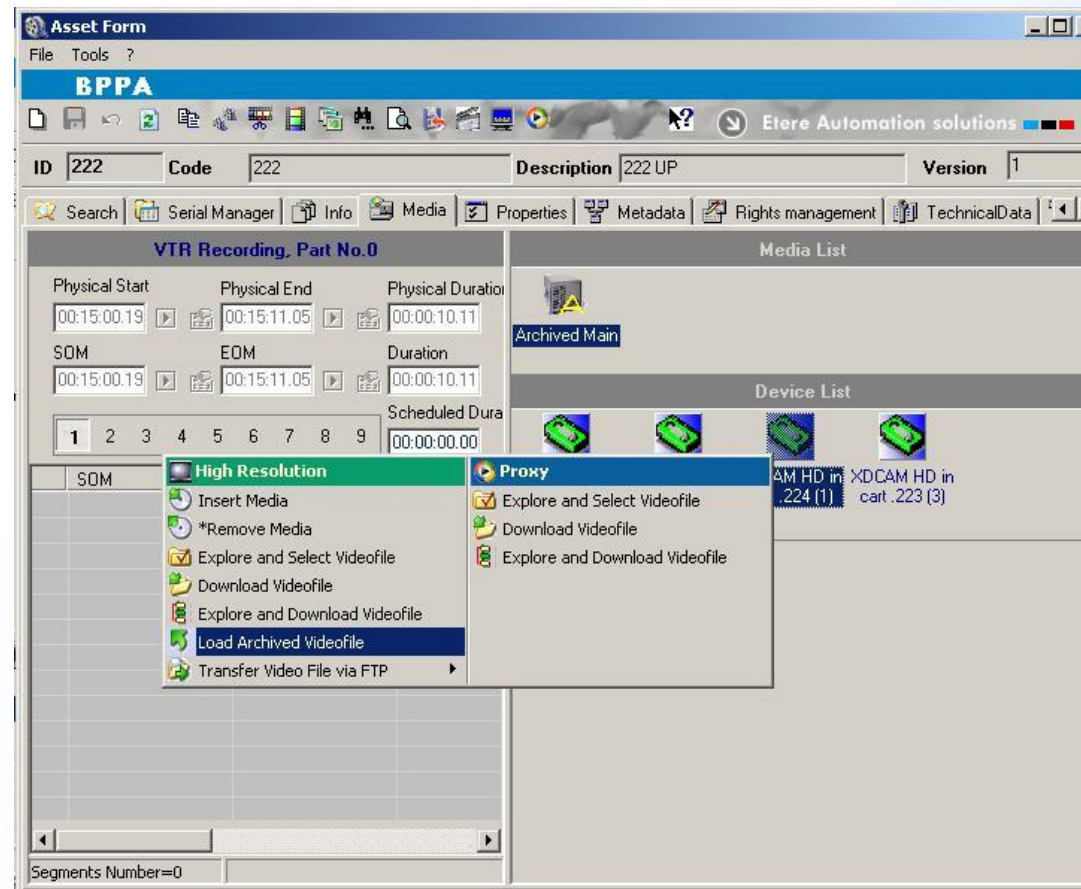

# Asset Form Upload to Xdcam

- Select a disc from discs the available in the deck

Cart	Media Code	Free space	Full space	Total space	Usage
1	0000HD13	00:11:48.17	00:48:11.08	01:00:00.00	80%
2	0000HD15	00:27:25.07	00:32:34.18	01:00:00.00	54%
3	0000SD12	00:36:24.19	03:23:35.06	04:00:00.00	84%
4					0%
5	0000DV01	00:24:40.11	03:35:19.14	04:00:00.00	89%
6					0%
7					0%
8					0%
9					0%

  

VTR	Media Code	Free space	Full space	Total space	Usage
1					0%
2					0%
3	0000HD14	00:44:18.01	00:15:41.24	01:00:00.00	26%
4					0%
5					0%

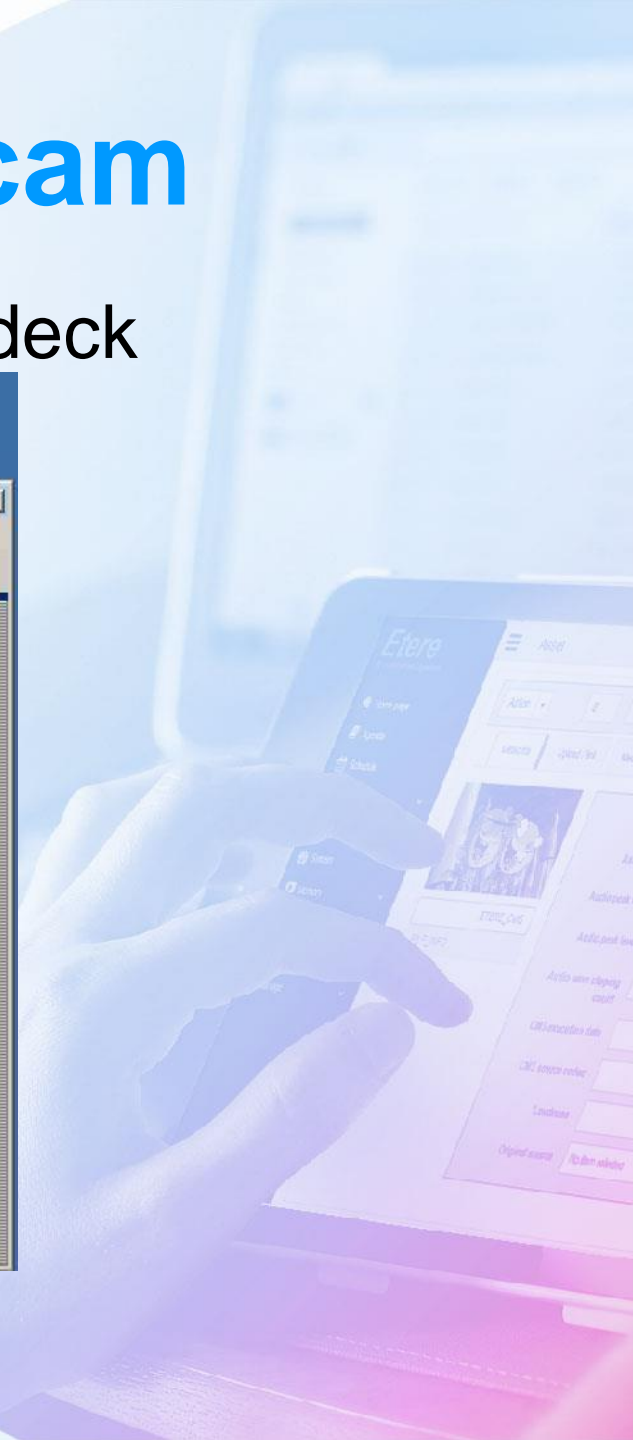

# Asset Form Upload to Xdcam

- The cart will move the disc in the deck

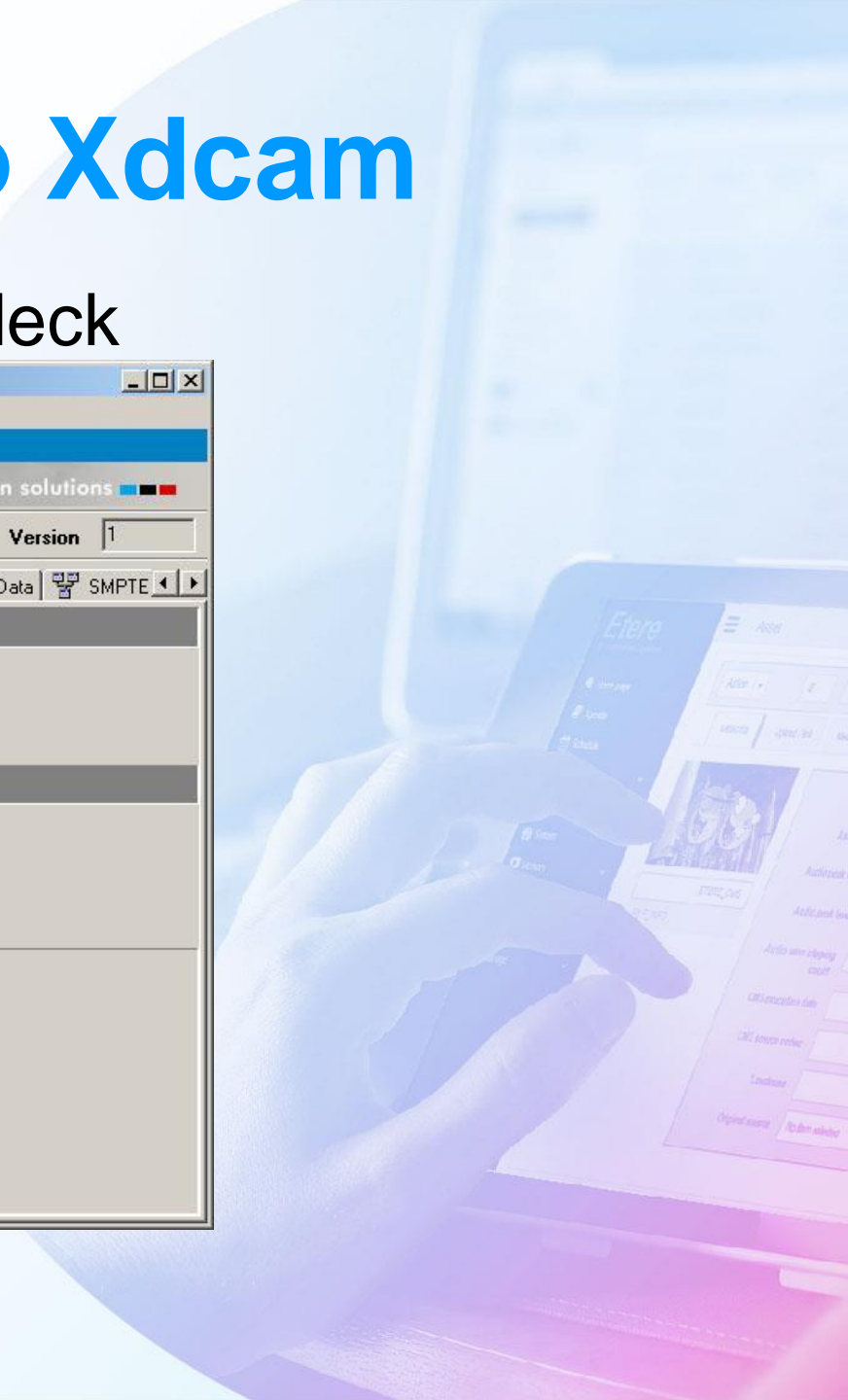
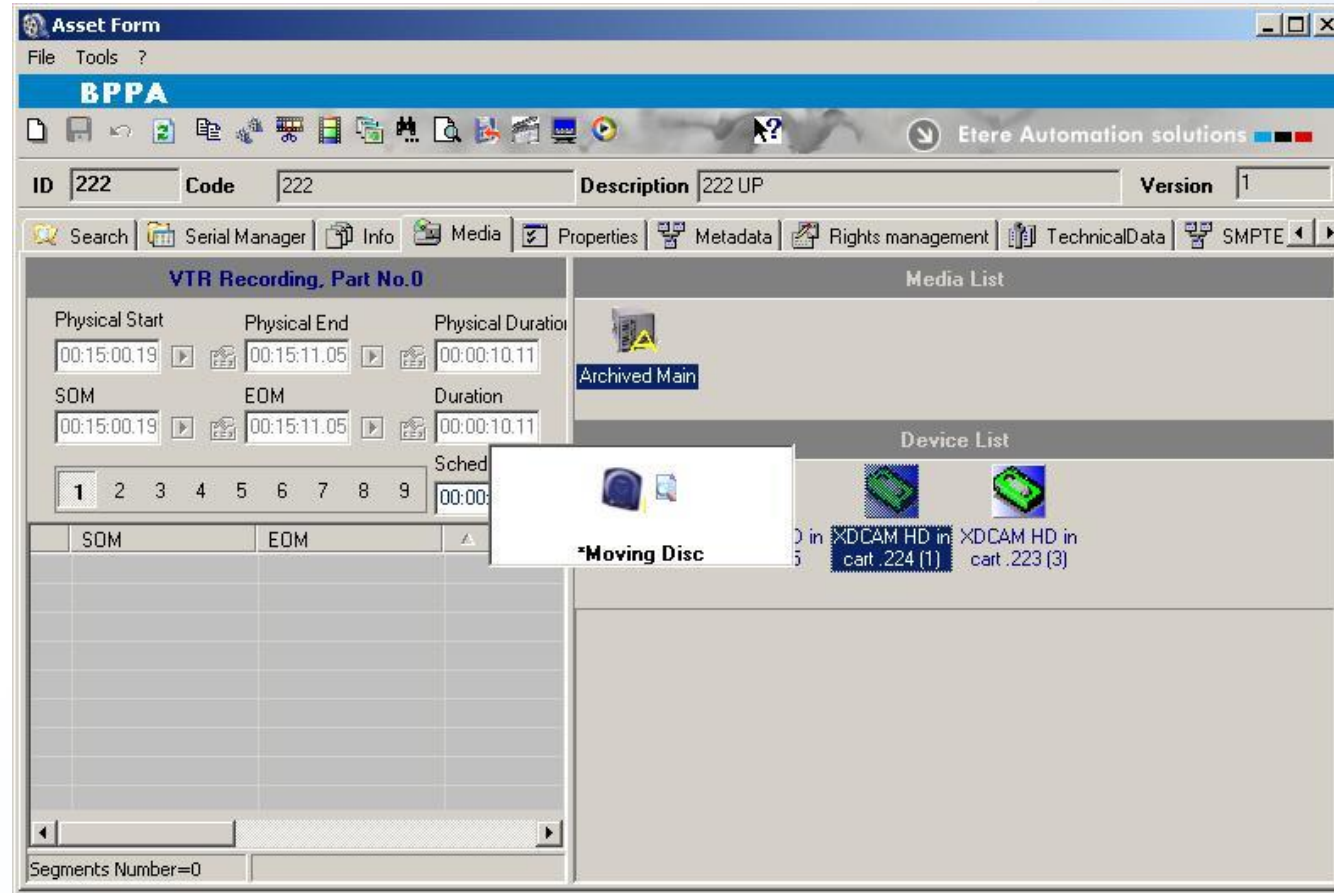

# Asset Form Upload to Xdcam

- New disc with uploaded file

- ID: 222
- Code: 222
- Description: 222 UP
- Version: 1

A secondary toolbar includes 'Search', 'Serial Manager', 'Info', 'Media', 'Properties', 'Metadata', 'Rights management', 'TechnicalData', and 'SMPTE'. The interface is divided into two main sections:

**VTR Recording, Part No.0**

Physical Start	Physical End	Physical Duration
00:15:00.19	00:15:11.05	00:00:10.11

SQM	EDM	Duration
00:15:00.19	00:15:11.05	00:00:10.11

Scheduled Dura
1 2 3 4 5 6 7 8 9

SQM	EDM	Dist...

Segments Number=0

**Media List**

- Archived Main
- 0000HD15

**Device List**

- E-VTR
- XDCAM SD in cart .225
- XDCAM HD in cart .224 (1)
- XDCAM HD in cart .223 (3)

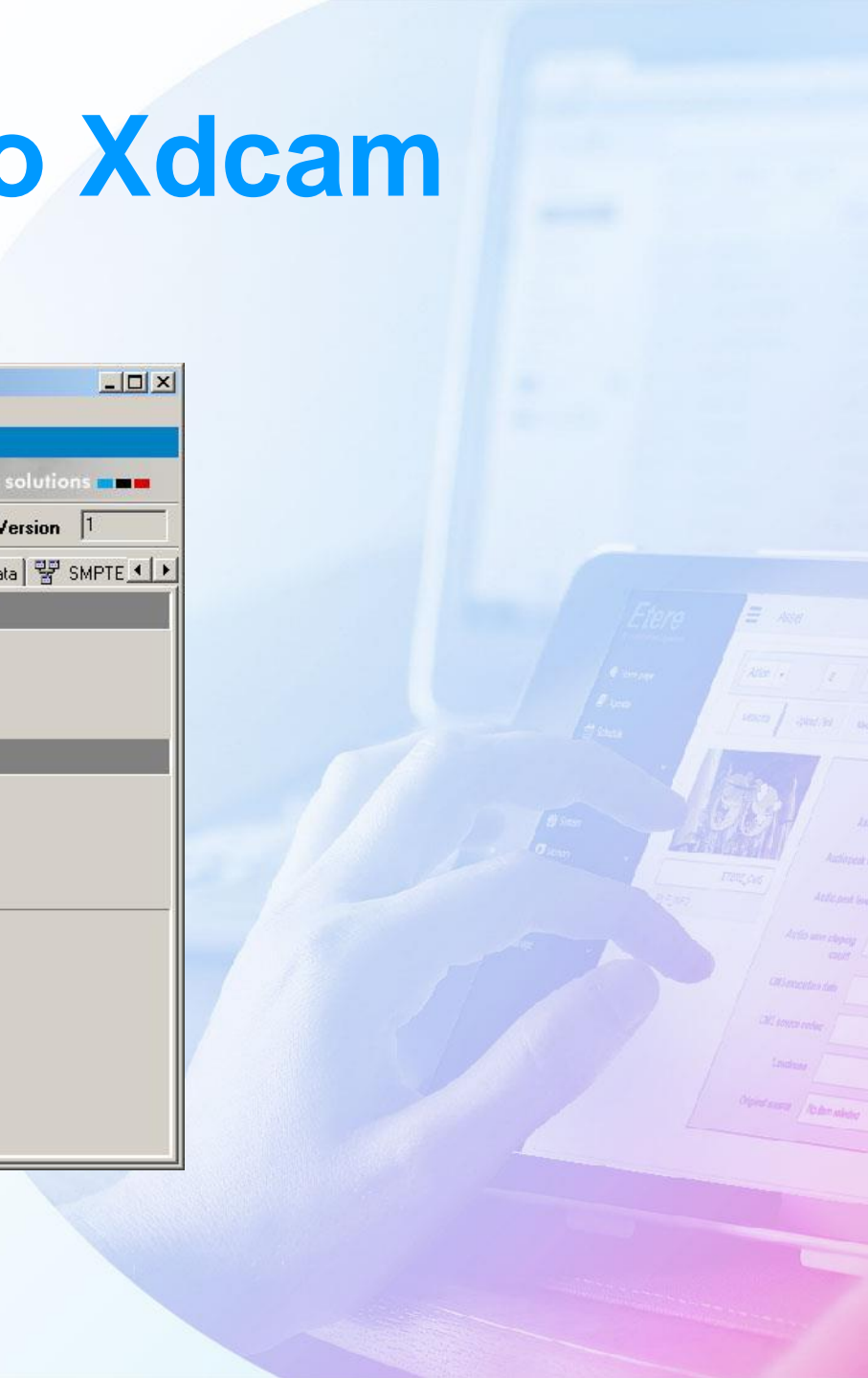

# Asset Form Upload to Xdcam

- Move the disc back to its slot

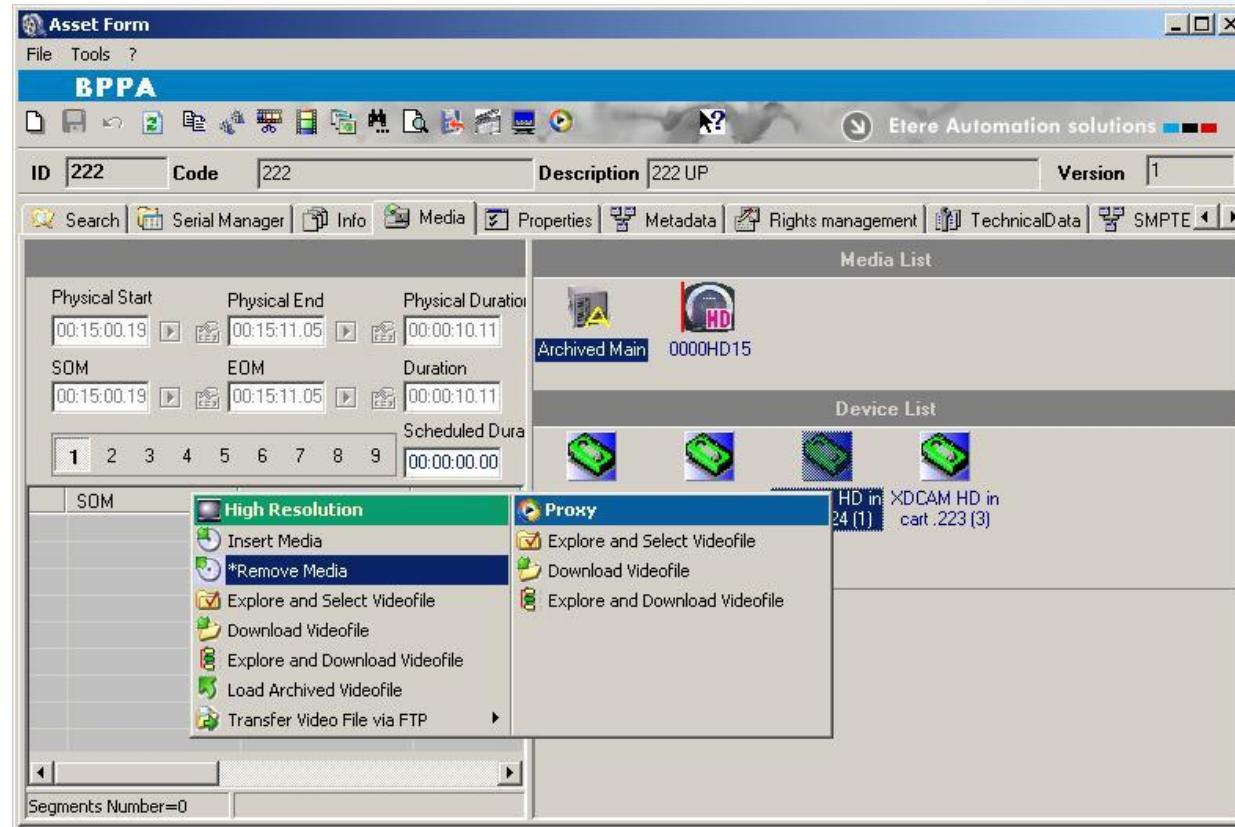

# SDI Record to XDCAM Cart

# Recording

- Multi Function Recording make new recording

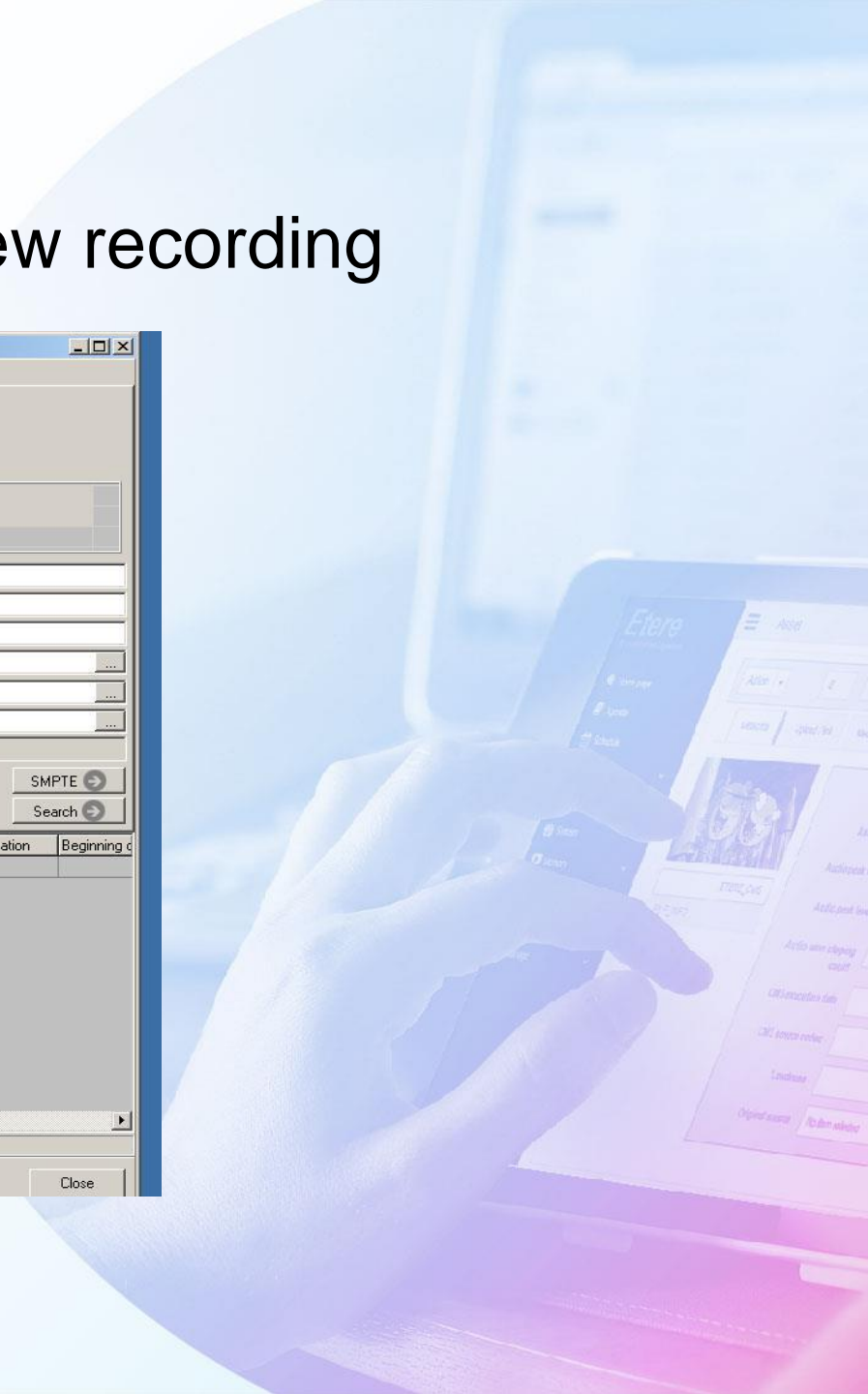
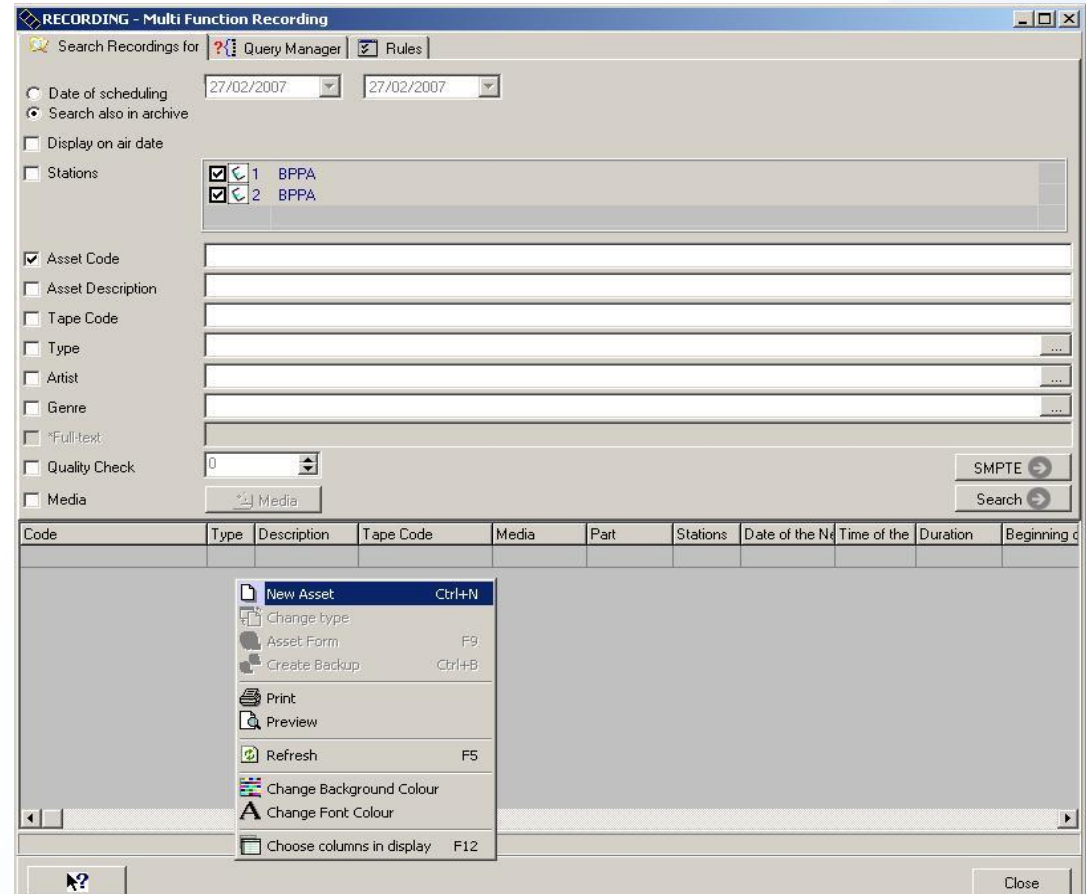

# Recording

- Recording select a source

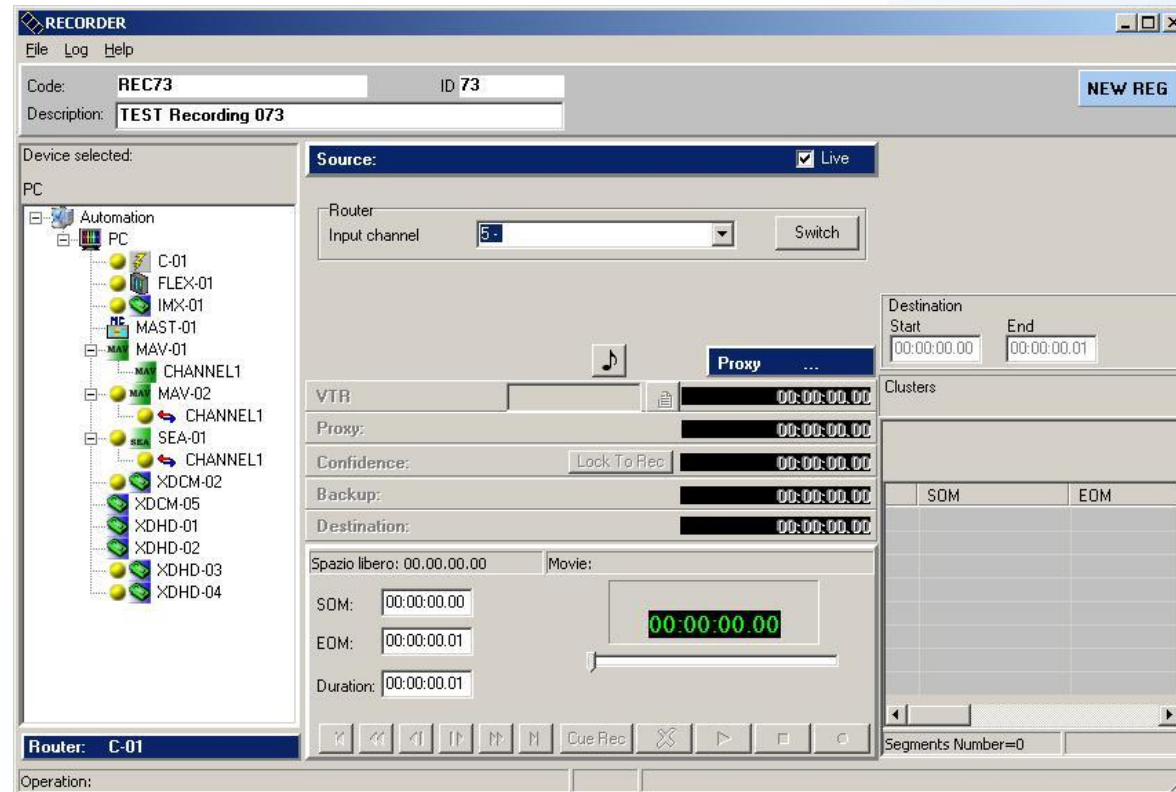

# Recording

- If the asset has a disc already associated in media, it can be used as source for the recording

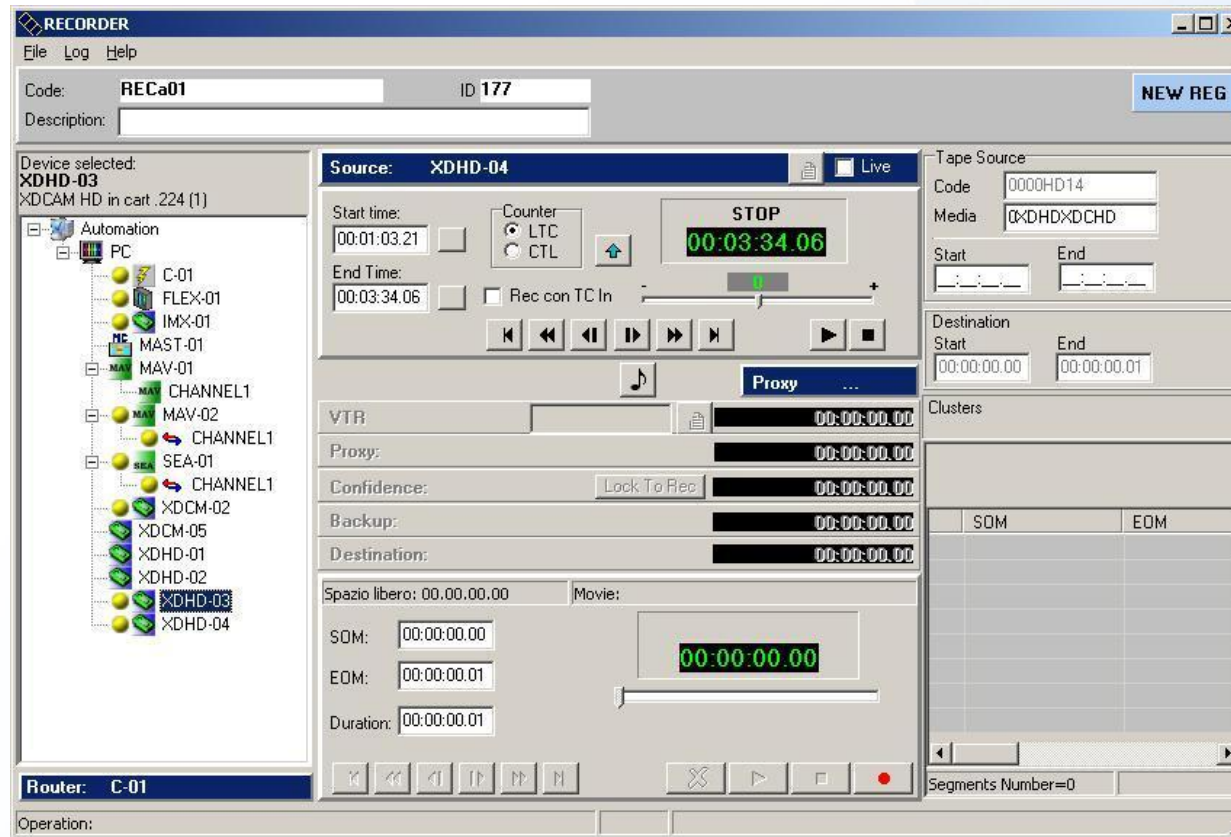

# Recording

- Drag and drop a deck in the VTR destination

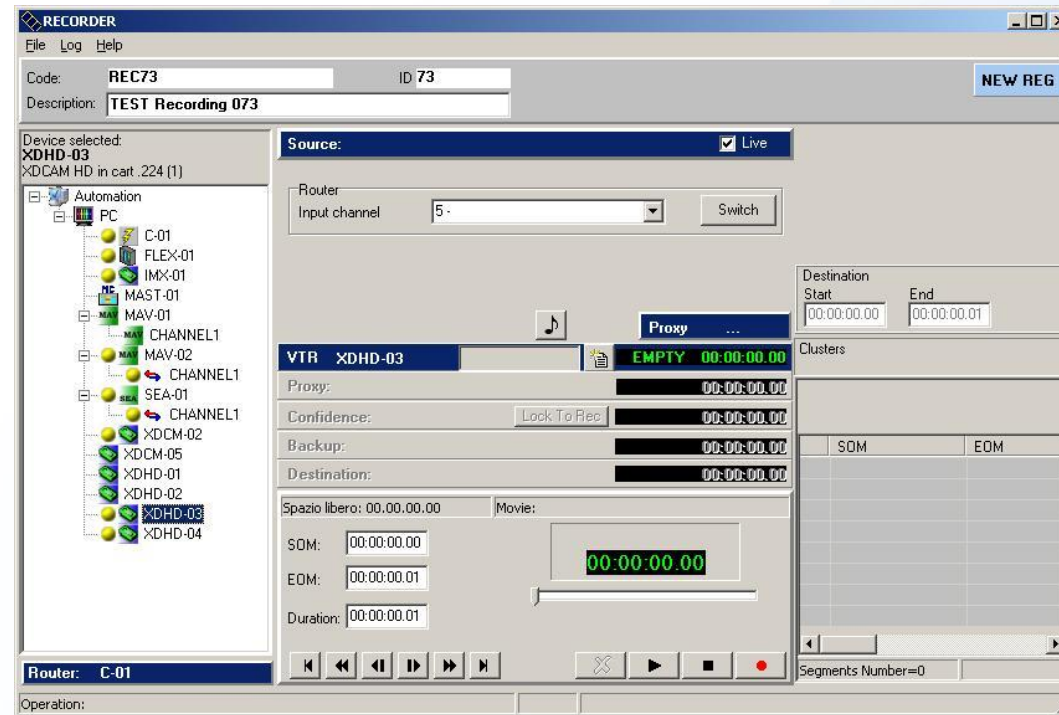

# Recording

- Press button to select the carts discs list

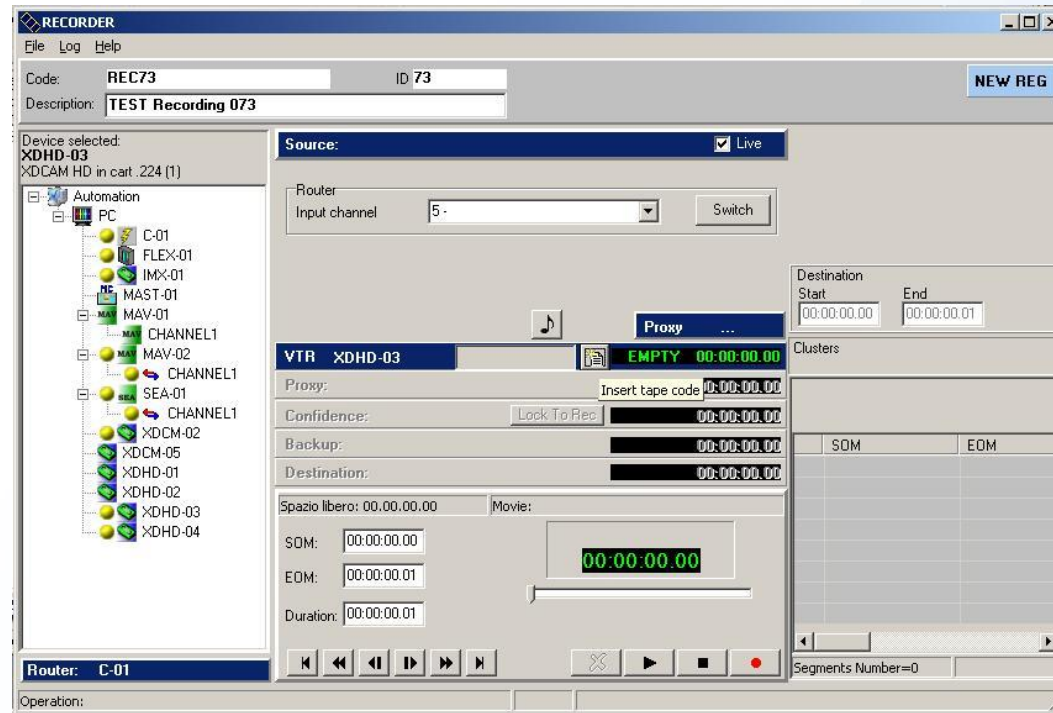

# Recording

- Select from the list a disc to be moved into the deck

	Media Code	Free space	Full space	Total space	Progress
1	0000HD13	00:11:48.17	00:48:11.08	01:00:00.00	80%
2					0%
3	0000SD12	00:36:24.19	03:23:35.06	04:00:00.00	84%
4	0000HD15	00:31:30.12	00:28:29.13	01:00:00.00	47%
5	0000DV01	00:24:40.11	03:35:19.14	04:00:00.00	89%
6					0%
7					0%
8					0%
9					0%
10					0%
11					0%
12					0%
13					0%
14					0%
15					0%
16					0%

VTR	Media Code	Free space	Full space	Total space	Progress
1					0%
2					0%
3	0000HD14	00:44:18.01	00:15:41.24	01:00:00.00	26%
4					0%
5					0%

# Disk Details

- From the Cart discs list it's possible to have details about a disc content

Code: 0000HD15  
Title: 0000HD15

Code	Description	SOM	EOM
Rob3		00:00:00.00	00:00:00.01
190		00:00:00.00	00:00:00.00
175	175	00:07:20.16	00:08:02.20
PROTECT05		00:07:20.16	00:08:02.20
HD15	Sidney Trip	00:07:20.16	00:08:02.20
rob2		00:07:20.16	00:08:02.20
testTrasf	testTrasf	00:07:24.09	00:08:08.24
PROTECT06	TEST	00:07:25.00	00:08:00.00
199	download toin = tout c...	00:07:29.15	00:07:44.23
Rob7		00:07:29.15	00:07:44.23
REC023	REC023	00:08:45.01	00:09:27.08
ROB		00:08:45.01	00:09:27.08
Test Upload HD	Test Upload HD	00:11:33.21	00:12:16.00
testTrasf	testTrasf	00:19:20.12	00:20:05.00
242	242	00:21:49.24	00:22:05.10

Display the deleted assets

OK

# Disk Move

- After you choose the disc the cart will move it into the deck

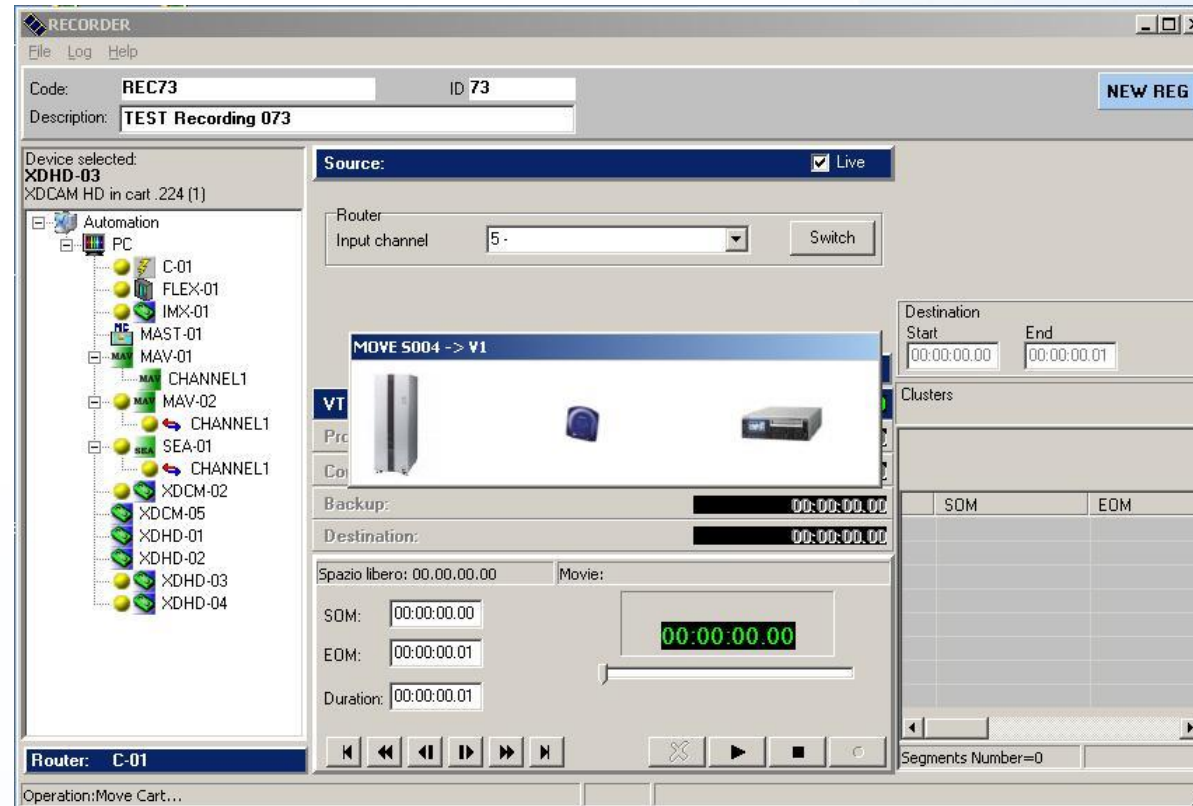

# Recording

- Recording can start

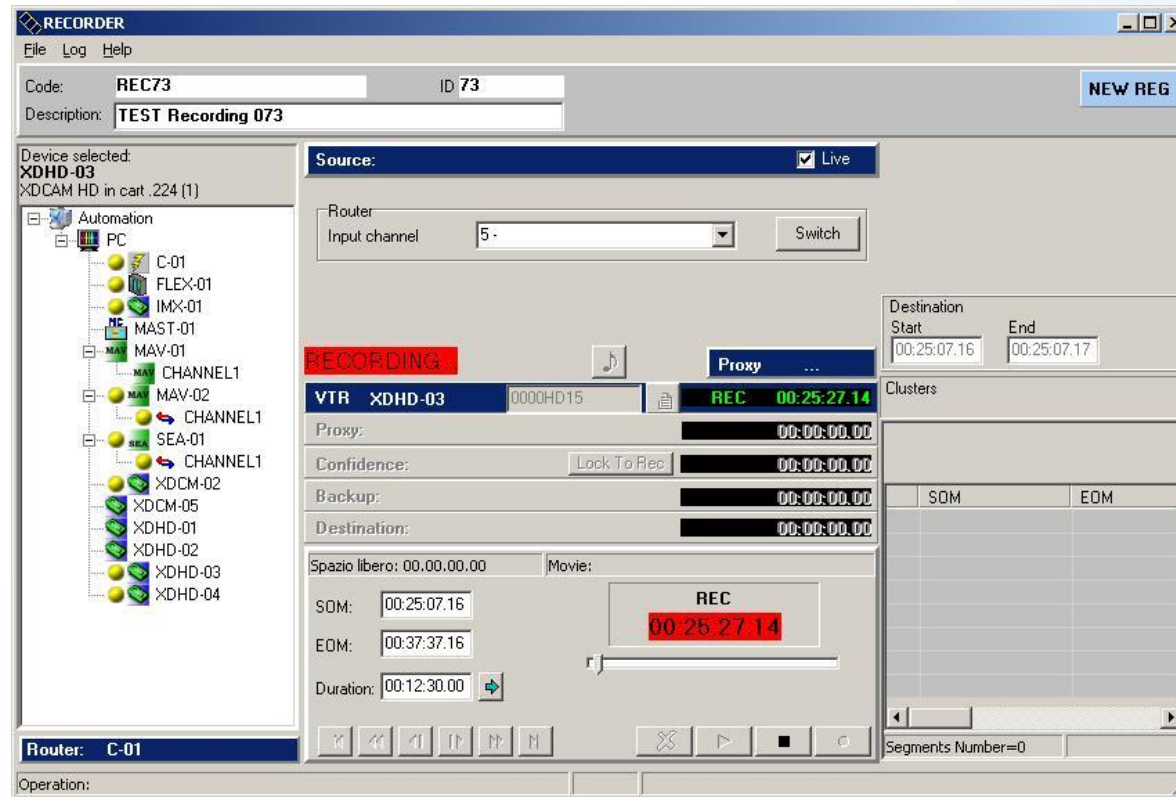

# Recording

- After the recording is finished operator can check the result and trim the recording

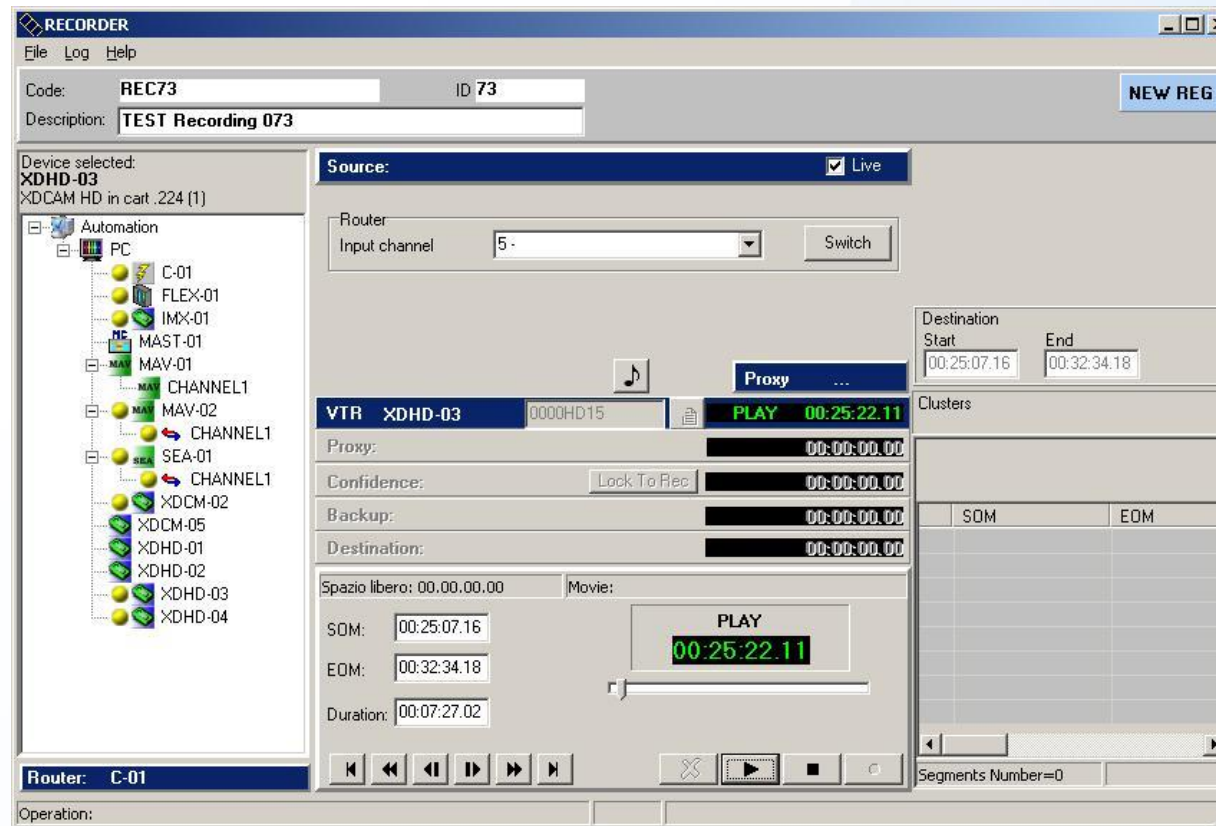

# Disk Dubbing

# Disk Dubbing Source

- Select the source disc and insert the disc into the deck

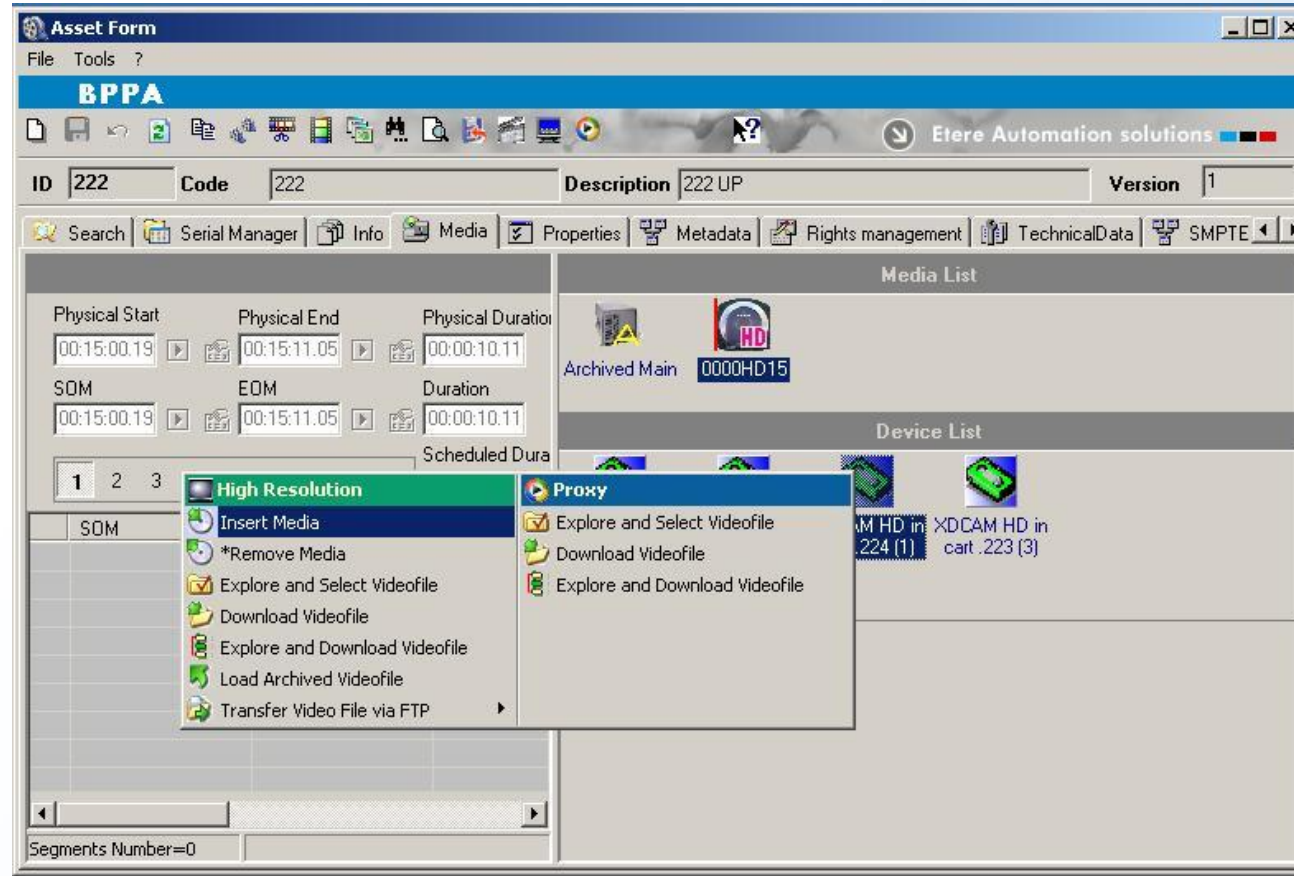

# Disk Dubbing Target

- Select the destination deck

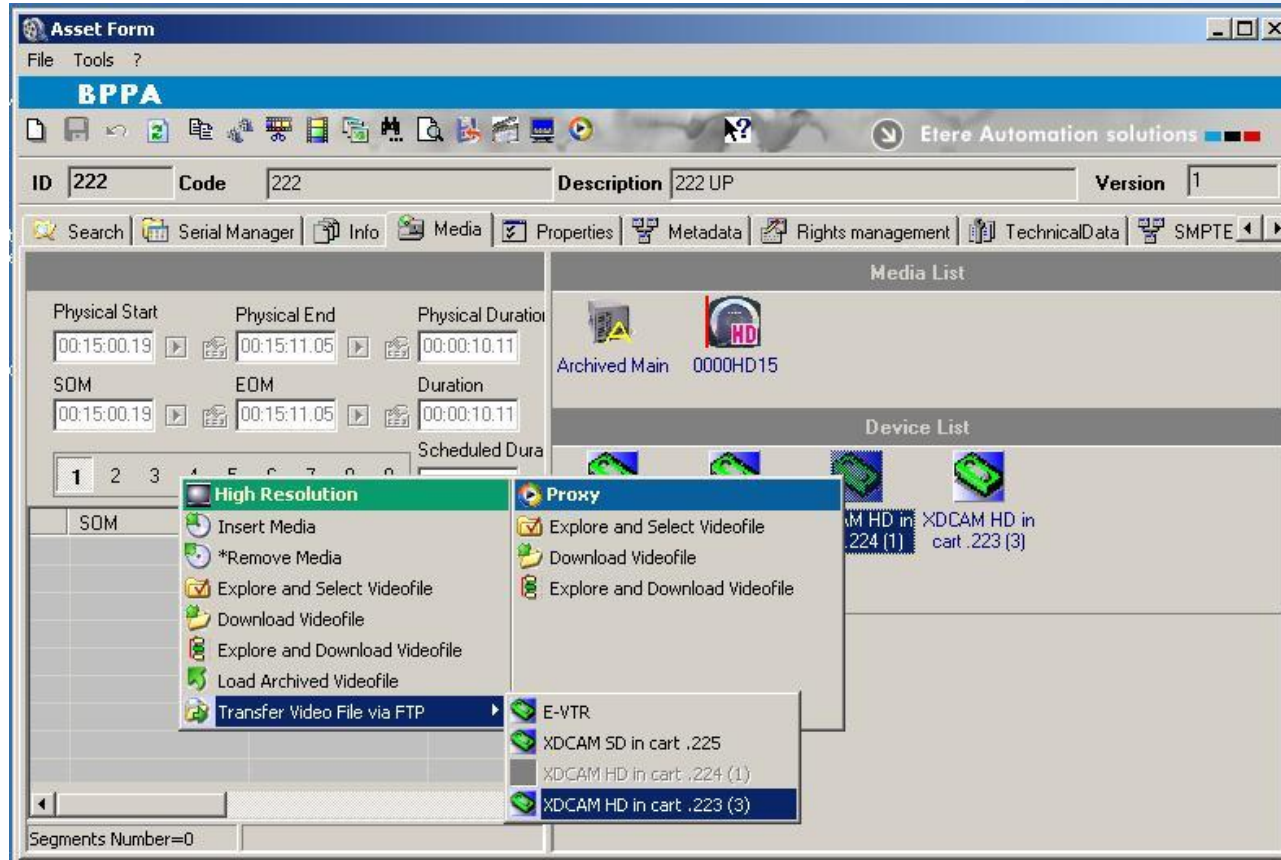

# Disk Select

- Select the destination disc from the cart discs list

Line	Media Code	Free space	Full space	Total space	Usage
1	0000HD13	00:11:48.17	00:48:11.08	01:00:00.00	80%
2					0%
3	0000SD12	00:36:24.19	03:23:35.06	04:00:00.00	84%
4	0000HD14	00:44:18.01	00:15:41.24	01:00:00.00	26%
5	0000DV01	00:24:40.11	03:35:19.14	04:00:00.00	89%
6					0%
7					0%
8					0%
9					0%

Below the main list, there is a section for 'VTR' (Video Tapes) with the following data:

VTR	Media Code	Free space	Full space	Total space	Usage
1	0000HD15	00:27:14.06	00:32:45.19	01:00:00.00	54%
2					0%
3					0%
4					0%
5					0%

The interface also includes a 'Physical Start' field (00:15:00.19), an 'SOM' field (00:15:00.19), and a 'Segments Number=0' indicator at the bottom.

# Metadata Update

- The video file has been transferred from one disc to the other and media data updated

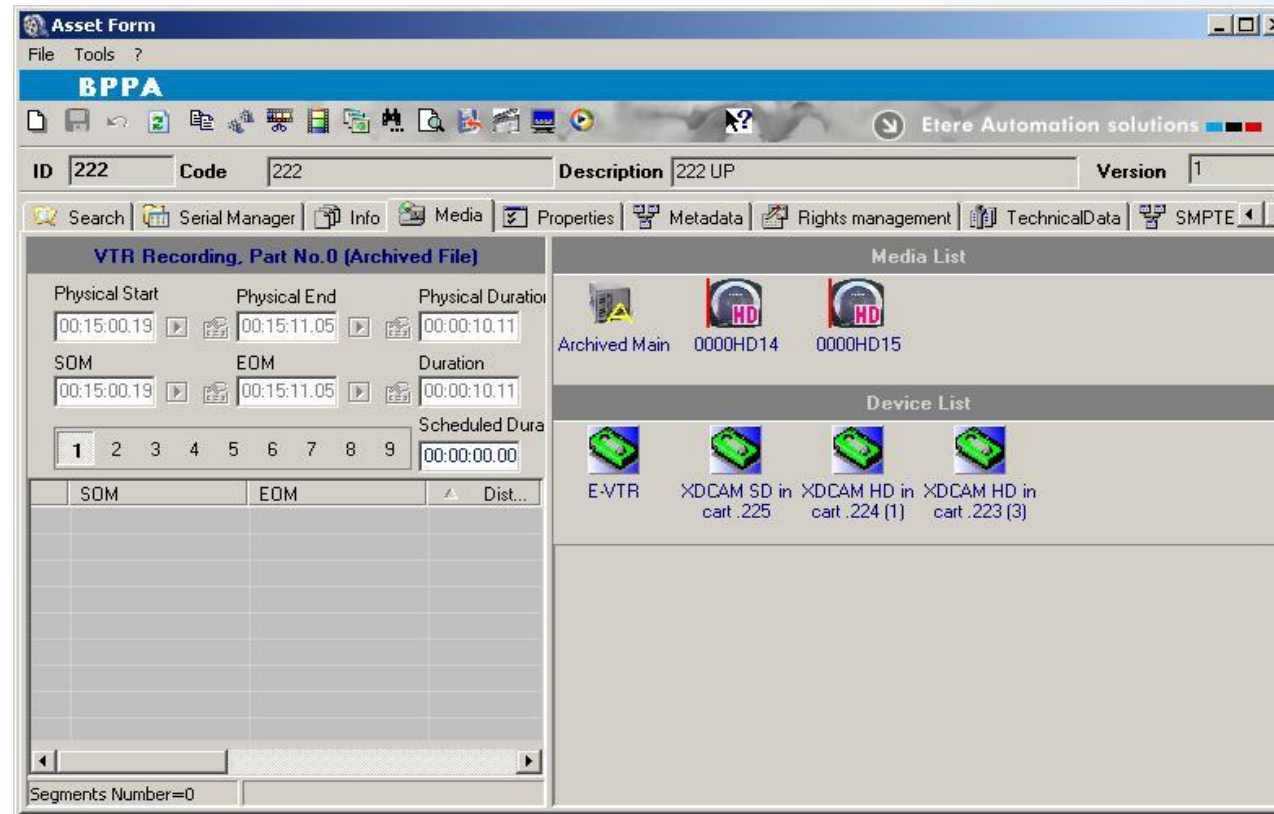

# Disk Dubbing

- Move the disc back to its slot

# Disk Dubbing

- Move the destination disc back to its slot

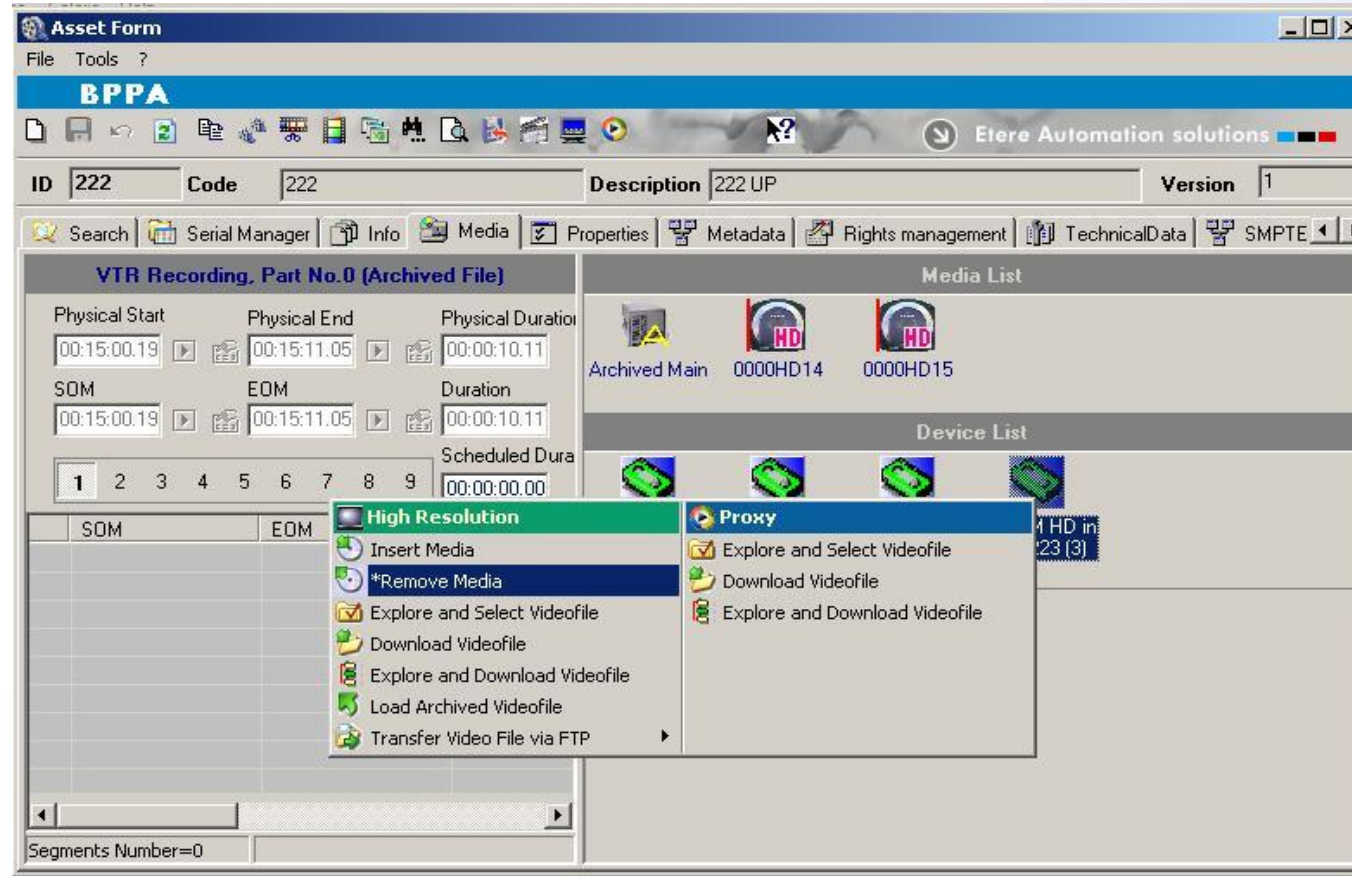

# Xdcam Cart Automation

# Etere Cart Controller

ETERECART - BPPA - (v.17.01.11)

File Log 2

Main Parameters Cart Errors Schedule

VTR Status Tape

1  
2  
3  
4

System operating from:  
DD HH:MM:SS

Start

Stop

INIT...

**AUTOMATION**

Status Automation (Not linked)  
Status NOT RUNNING  
Schedule -  
Use (00:00:00,00 - 24:00:00,00)

Prox missing tape:  
[---]

RECORDING

Commands queued | Commands received

SLOT	TAPE	ON AIR DATE	ON AIR TIME	CO

Command Cart:INIT... Loop Time=3719

# Automation

BPPA - OnAir [Schedule of 28/02/2007]

VTR check	Tx Time	Info Tx	Difference	Description	Media	Marks	Pr
	16:40:01.19 28/02/2007	...	=	SD11 WEDDING	ⓧDCM×DCAM0000SD11@C0002	00:24:23.17>00:25:23.24 00:01:00.07	
	16:41:02.01 28/02/2007	...	=	LIVE LIVE	LIVE OLIVE00005	00:00:00.00>00:02:00.00 00:02:00.00	
cartman	16:43:02.01 28/02/2007	...	=	DV02 DV02	ⓧDCM×DCDV0000DV01@C0001	00:01:35.16>00:08:26.21 00:06:51.05	
	16:49:53.06 28/02/2007	...	=	LIVE LIVE	LIVE OLIVE00005	00:00:00.00>00:02:00.00 00:02:00.00	
	16:51:53.06 28/02/2007	...	=	DV02 DV02	ⓧDCM×DCDV0000DV01@C0001	00:01:35.16>00:08:26.21 00:06:51.05	
	16:58:44.11 28/02/2007	...	=	LIVE LIVE	LIVE OLIVE00005	00:00:00.00>00:02:00.00 00:02:00.00	
	17:00:44.11 28/02/2007	...	=	HD13 Pausini video cl	ⓧDHD×DCHD0000HD13@C0001	00:43:10.00>00:45:14.15 00:02:04.15	
	17:02:49.01 28/02/2007	...	=	HD14 Max 883	ⓧDHD×DCHD0000HD14@C0005	00:02:51.16>00:05:03.09 00:02:11.18	
	17:05:00.19 28/02/2007	...	=	HD13 Pausini video cl	ⓧDHD×DCHD0000HD13@C0001	00:43:10.00>00:45:14.15 00:02:04.15	
	17:07:05.09 28/02/2007	...	=	HD15 Sidney Trip	ⓧDHD×DCHD0000HD15@C0001	00:07:20.16>00:08:02.20 00:00:42.04	
	17:07:47.13 28/02/2007	...	=	SD11 WEDDING	ⓧDCM×DCAM0000SD11@C0002	00:24:23.17>00:25:23.24 00:01:00.07	
	17:08:47.20 28/02/2007	...	=	LIVE LIVE	LIVE OLIVE00005	00:00:00.00>00:02:00.00 00:02:00.00	
	17:10:47.20 28/02/2007	...	=	HD14 Max 883	ⓧDHD×DCHD0000HD14@C0005	00:02:51.16>00:05:03.09 00:02:11.18	

START STOP D STOP STILL D STILL SKIP RESTART Recue PROTECT CLONE LIVE

Active: Timing Service Timing Service: command successfully executed 16:41:02 28/02/2007

Start Vcccontroller Eterecart C:\Documents... automation00... BPPA Etere Main BPPA, Auto... 16:41

# Deck Monitors

Status	Tx Time	Info Tx	Difference	Description	Media
	16:40:01.19 28/02/2007	...	=	SD11 WEDDING	0XDCMxDCA0000SD11@C0002
	16:41:02.01	...	=	LIVE	LIVE 0XDCV000005
	17:10:47.20 28/02/2007	...	=	Max 883	0XDHDXDCHD0000HD14@C0005

Time	Date	Tape	Description

Time	Date	Tape	Description

Control Bar: START STOP D.STOP STILL D.STILL SKIP RESTART Recue PROTECT CLONE LIVE

Status Bar: Active: Timing Service Timing Service: command successfully executed 16:41:33 28/02/2007

System Tray: Start, Vcccontroller, Eterecart, C:\Documents..., automation00..., BPPA Etere Main, BPPA, Auto..., 16:41

Etere Logo

# Automation Playing

BPPA - OnAir [Schedule of 28/02/2007]

**ON AIR**

Statu	Tx Time	Info Tx	Difference	Description	Media	Pr
▶	16:43:02.01 28/02/2007	X AU XDCAM SD V2 Play	=	DV02 DV02	0XDCMXDCV0000DV01@C0001	00:43:03.06 Loaded [00:17:03] Idle
	16:49:53.06 28/02/2007	...	=	LIVE LIVE	OLIVE00005	00:00:00.00
▶	16:51:53.06 28/02/2007	...	=	DV02 DV02	0XDCMXDCV0000DV01@C0001	03:24:12.17 Play [20:44:14] Play
	16:58:44.11 28/02/2007	...	=	LIVE LIVE	OLIVE00005	00:00:00.00
↔	17:00:44.11 28/02/2007	XDHD X AU (INSIDE C... Loaded	=	HD13 Pausini video cl	0XDHDXDCHD0000HD13@C0001	00:02:51.16 Loaded [00:19:07] Idle
↔	17:02:49.01 28/02/2007	XDHD X AU (INSIDE C... Loaded	=	HD14 Max 883	0XDHDXDCHD0000HD14@C0005	00:02:11.18
▶	17:05:00.19 28/02/2007	...	=	HD13 Pausini video cl	0XDHDXDCHD0000HD13@C0001	00:43:10.00>00:45:14.15
▶	17:07:05.09 28/02/2007	⚠	=	HD15 Sidney Trip	0XDHDXDCHD0000HD15@C0001	00:07:20.16>00:08:02.20
▶	17:07:47.13 28/02/2007	⚠	=	SD11 WEDDING	0XDCMXDCAM0000SD11@C0002	00:24:23.17>00:25:23.24
▶	17:08:47.20 28/02/2007	...	=	LIVE LIVE	OLIVE00005	00:00:00.00>00:02:00.00
▶	17:10:47.20 28/02/2007	...	=	HD14 Max 883	0XDHDXDCHD0000HD14@C0005	00:02:51.16>00:05:03.09
▶	17:12:59.13 28/02/2007	⚠	=	SD12 ALEX BRITTI	0XDCMXDCAM0000SD12@C0001	03:09:00.00>03:10:20.00
▶	17:14:19.13 28/02/2007	...	=	HD13 Pausini video cl	0XDHDXDCHD0000HD13@C0001	00:43:10.00>00:45:14.15

00:06:13,11

**Etere**

START STOP D STOP STILL D STILL SKIP RESTART Recue PROTECT CLONE LIVE

Active: Timing Service      Timing Service: command successfully executed      16:43:40 28/02/2007

Start | Vcccontroller | Eterecart | C:\Documents... | automation00... | BPPA Etere Main | BPPA, Auto... | 16:43

# Scheduling View

**Presentation Editor** BPPA Year: 2007

Editor Functions Utilities Show Help

Editor Parameters Television Parameters Options Commercials Events in Schedule

Search

**BPPA** **Wednesday 28 February 2007**

clip-1 - OnAir - Main

Working year 2007

- 2007 - Presentation Editor
  - January
  - February
    - From 01 to 04
    - From 05 to 11
    - From 12 to 18
    - From 19 to 25
    - From 26 to 28
      - 26 Monday
      - 27 Tuesday
      - 28 Wednesday
  - March
  - April
  - May
  - June
  - July
  - August
  - September
  - October
  - November
  - December

START TIME	DATE	DURATION	CODE	OBJECT	DESCRIPTION	SOM	EOM	PROPERTIES	MEDIA
▶ 16:43:02.01	28/02/2007	0006:51.05	DV02	UNKNOWN	DV02	00:01:35.16	00:08:26.21		0XDCM
▶ 16:49:53.06	28/02/2007	0002:00.00	LIVE	NEWS	LIVE	00:00:00.00	00:02:00.00	5-Chan	0XDCM
▶ 16:51:53.06	28/02/2007	0006:51.05	DV02	UNKNOWN	DV02	00:01:35.16	00:08:26.21		0XDCM
▶ 16:58:44.11	28/02/2007	0002:00.00	LIVE	NEWS	LIVE	00:00:00.00	00:02:00.00	5-Chan	0XDCM
▶ 17:00:44.11	28/02/2007	0002:04.15	HD13	FILM	Pausini video clip	00:43:10.00	00:45:14.15		0XDHD
▶ 17:02:49.01	28/02/2007	0002:11.18	HD14	NEWS	Max 883	00:02:51.16	00:05:03.09		0XDHD
▶ 17:05:00.19	28/02/2007	0002:04.15	HD13	FILM	Pausini video clip	00:43:10.00	00:45:14.15		0XDHD
▶ 17:07:05.09	28/02/2007	0000:42.04	HD15	FILM	Sidney Trip	00:07:20.16	00:08:02.20		0XDHD
▶ 17:07:47.13	28/02/2007	0001:00.07	SD11	TV MOVIE	WEDDING	00:24:23.17	00:25:23.24		0XDCM
▶ 17:08:47.20	28/02/2007	0002:00.00	LIVE	NEWS	LIVE	00:00:00.00	00:02:00.00	5-Chan	0XDCM
▶ 17:10:47.20	28/02/2007	0002:11.18	HD14	NEWS	Max 883	00:02:51.16	00:05:03.09		0XDHD
▶ 17:12:59.13	28/02/2007	0001:20.00	SD12	FILM	ALEX BRITTI	03:09:00.00	03:10:20.00		0XDCM
▶ 17:14:19.13	28/02/2007	0002:04.15	HD13	FILM	Pausini video clip	00:43:10.00	00:45:14.15		0XDHD
▶ 17:16:24.03	28/02/2007	0000:42.04	HD15	FILM	Sidney Trip	00:07:20.16	00:08:02.20		0XDHD
▶ 17:17:06.07	28/02/2007	0001:00.07	SD11	TV MOVIE	WEDDING	00:24:23.17	00:25:23.24		0XDCM
▶ 17:18:06.14	28/02/2007	0002:00.00	LIVE	NEWS	LIVE	00:00:00.00	00:02:00.00	5-Chan	0XDCM
▶ 17:20:06.14	28/02/2007	0006:51.05	DV02	UNKNOWN	DV02	00:01:35.16	00:08:26.21		0XDCM
▶ 17:26:57.19	28/02/2007	0002:00.00	LIVE	NEWS	LIVE	00:00:00.00	00:02:00.00	5-Chan	0XDCM
▶ 17:28:57.19	28/02/2007	0006:51.05	DV02	UNKNOWN	DV02	00:01:35.16	00:08:26.21		0XDCM
▶ 17:35:48.24	28/02/2007	0002:00.00	LIVE	NEWS	LIVE	00:00:00.00	00:02:00.00	5-Chan	0XDCM
▶ 17:37:48.24	28/02/2007	0002:04.15	HD13	FILM	Pausini video clip	00:43:10.00	00:45:14.15		0XDHD
▶ 17:39:53.14	28/02/2007	0002:11.18	HD14	NEWS	Max 883	00:02:51.16	00:05:03.09		0XDHD
▶ 17:42:05.07	28/02/2007	0002:04.15	HD13	FILM	Pausini video clip	00:43:10.00	00:45:14.15		0XDHD
▶ 17:44:09.22	28/02/2007	0000:42.04	HD15	FILM	Sidney Trip	00:07:20.16	00:08:02.20		0XDHD
▶ 17:44:52.01	28/02/2007	0001:00.07	SD11	TV MOVIE	WEDDING	00:24:23.17	00:25:23.24		0XDCM
▶ 17:45:52.08	28/02/2007	0002:00.00	LIVE	NEWS	LIVE	00:00:00.00	00:02:00.00	5-Chan	0XDCM
▶ 17:47:52.08	28/02/2007	0002:11.18	HD14	NEWS	Max 883	00:02:51.16	00:05:03.09		0XDHD
▶ 17:50:04.01	28/02/2007	0001:20.00	SD12	FILM	ALEX BRITTI	03:09:00.00	03:10:20.00		0XDCM
▶ 17:51:24.01	28/02/2007	0002:04.15	HD13	FILM	Pausini video clip	00:43:10.00	00:45:14.15		0XDHD
▶ 17:53:28.16	28/02/2007	0000:42.04	HD15	FILM	Sidney Trip	00:07:20.16	00:08:02.20		0XDHD
▶ 17:54:10.20	28/02/2007	0001:00.07	SD11	TV MOVIE	WEDDING	00:24:23.17	00:25:23.24		0XDCM
▶ 17:55:11.02	28/02/2007	0002:00.00	LIVE	NEWS	LIVE	00:00:00.00	00:02:00.00	5-Chan	0XDCM
▶ 17:57:11.02	28/02/2007	0006:51.05	DV02	UNKNOWN	DV02	00:01:35.16	00:08:26.21		0XDCM

Start | Vcccontroller | Eterecart | C:\Documents... | automation00... | BPPA Etere ... | BPPA, Automa... | 16:44