

# Resource Management

When Moving files if not all

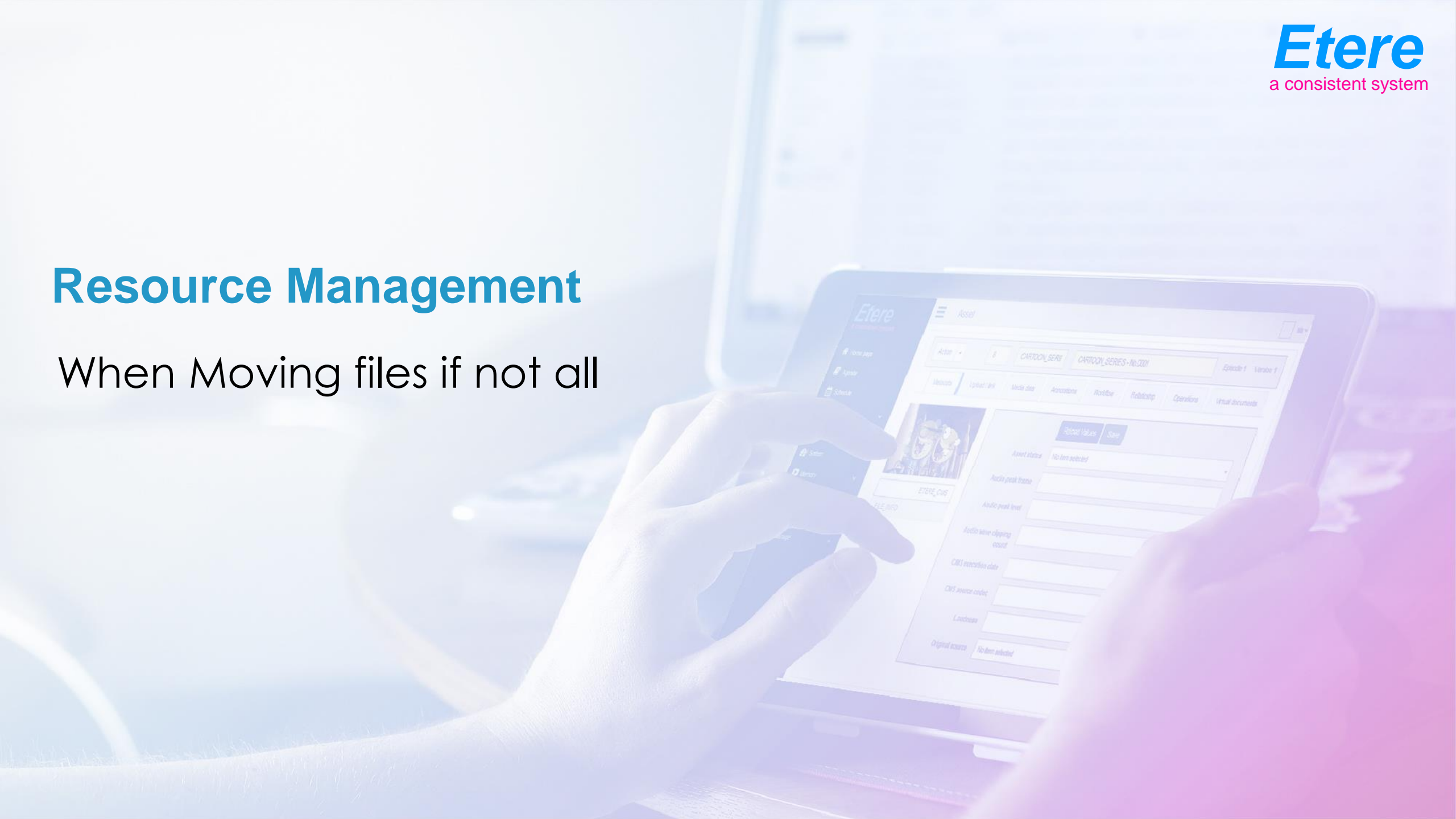

# A more efficient workflow

- Etere Enterprise Resources Management improve your workflow
- We do not change your tasks but make them more efficient
- Etere ERM is the base of your job organization
  - Generate Work Order
  - Track Work Order
  - Track expenses
  - Manage files and rights
  - Manage resources
  - Generate agendas

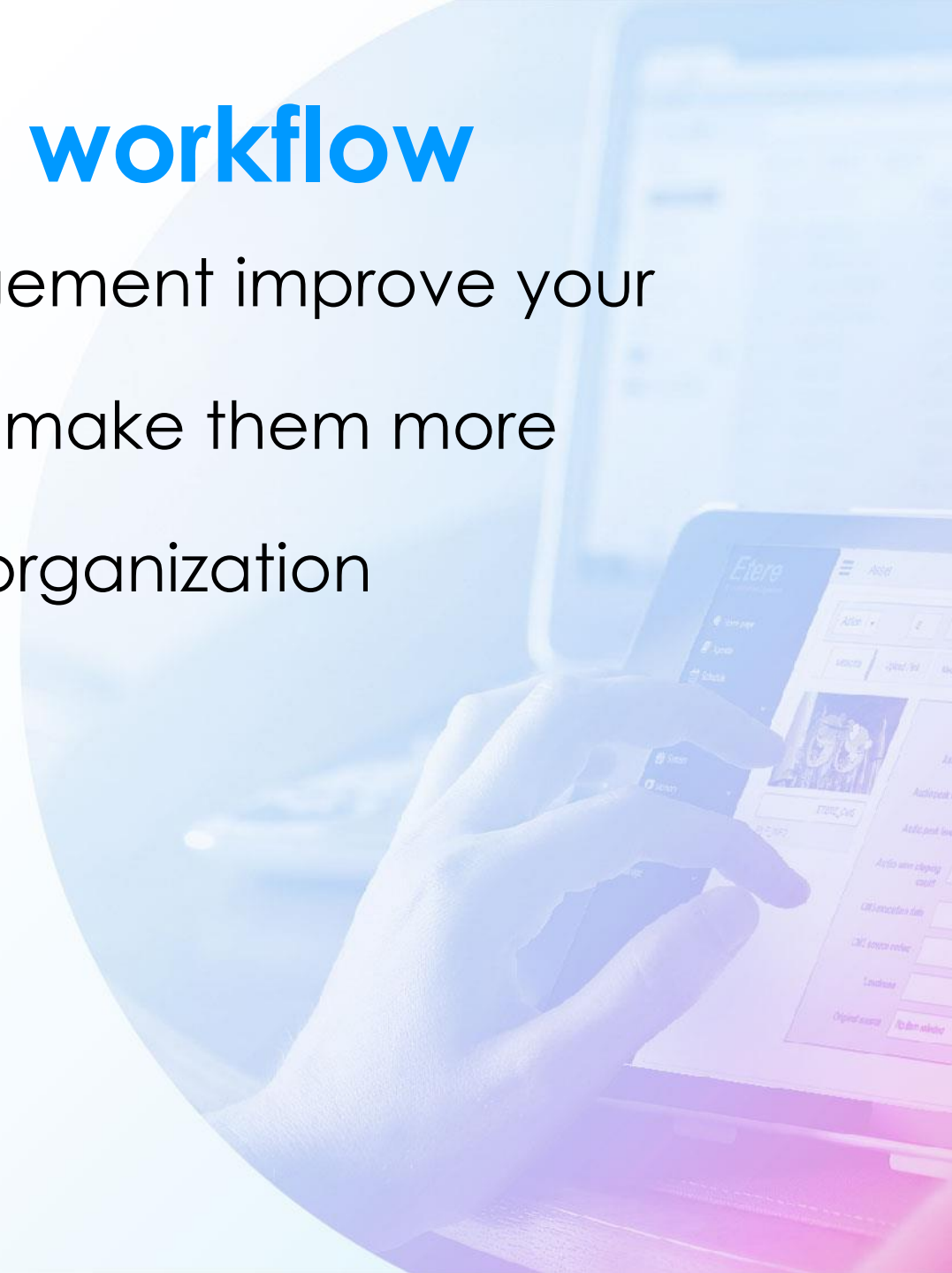

# User Agenda

Etere  
A consistent system

Home page

Agenda

Tasks

Calendar

Schedule

Media Library

Collection

Shopping Cart

System

Memory

Air Sales

Tapeless

BMS

Reports

Manage

Scheduled Ingest

Ingest list

User messages

Dashboard

Agenda

Action

Available tasks

All

First 50

Refresh

Agenda

	status	id	code	task	start date	due date	title	group	thumbnail
<input type="checkbox"/>	✱	8836	8836	REVIEW AND APPROVAL	14/05/2020	15/05/2020	ZOOLANDER	Everyone	
<input type="checkbox"/>	✱	9075	9075	REVIEW AND APPROVAL	13/07/2020	14/07/2020	The Election	Everyone	
<input type="checkbox"/>	✱	8934	Spot_Caffe_Segafredo_2016	REVIEW AND APPROVAL	20/07/2020	21/07/2020	Spot_Caffe_Segafredo_2016	Everyone	
<input type="checkbox"/>	✱	8891	8891	REVIEW AND APPROVAL	20/07/2020	21/07/2020	prova	Everyone	
<input type="checkbox"/>	✱	8815	LIVE NDI	REVIEW AND APPROVAL	05/08/2020	06/08/2020	DEMO LIVE NDI	Everyone	
<input type="checkbox"/>	✱	8766	F102035ENOITACHOEM	REVIEW AND APPROVAL	17/08/2020	18/08/2020	DEMO.7	Everyone	
<input type="checkbox"/>	✱	8626	8626	REVIEW AND APPROVAL	27/08/2020	28/08/2020	DEMO.2: MOVING LOGOS3	Everyone	
<input type="checkbox"/>	✱	10357	10357	REVIEW AND APPROVAL	02/09/2020	03/09/2020	DEMO.2	Everyone	
<input type="checkbox"/>	✱	10358	10358	Recording Task	10/09/2020	11/09/2020	DEMO Closed Captions	Everyone	

Status

ID

Code

Task

Start date

Due date

Title

Group

Thumbnail

Etereweb - Etere plc ltd

# Resources Planning

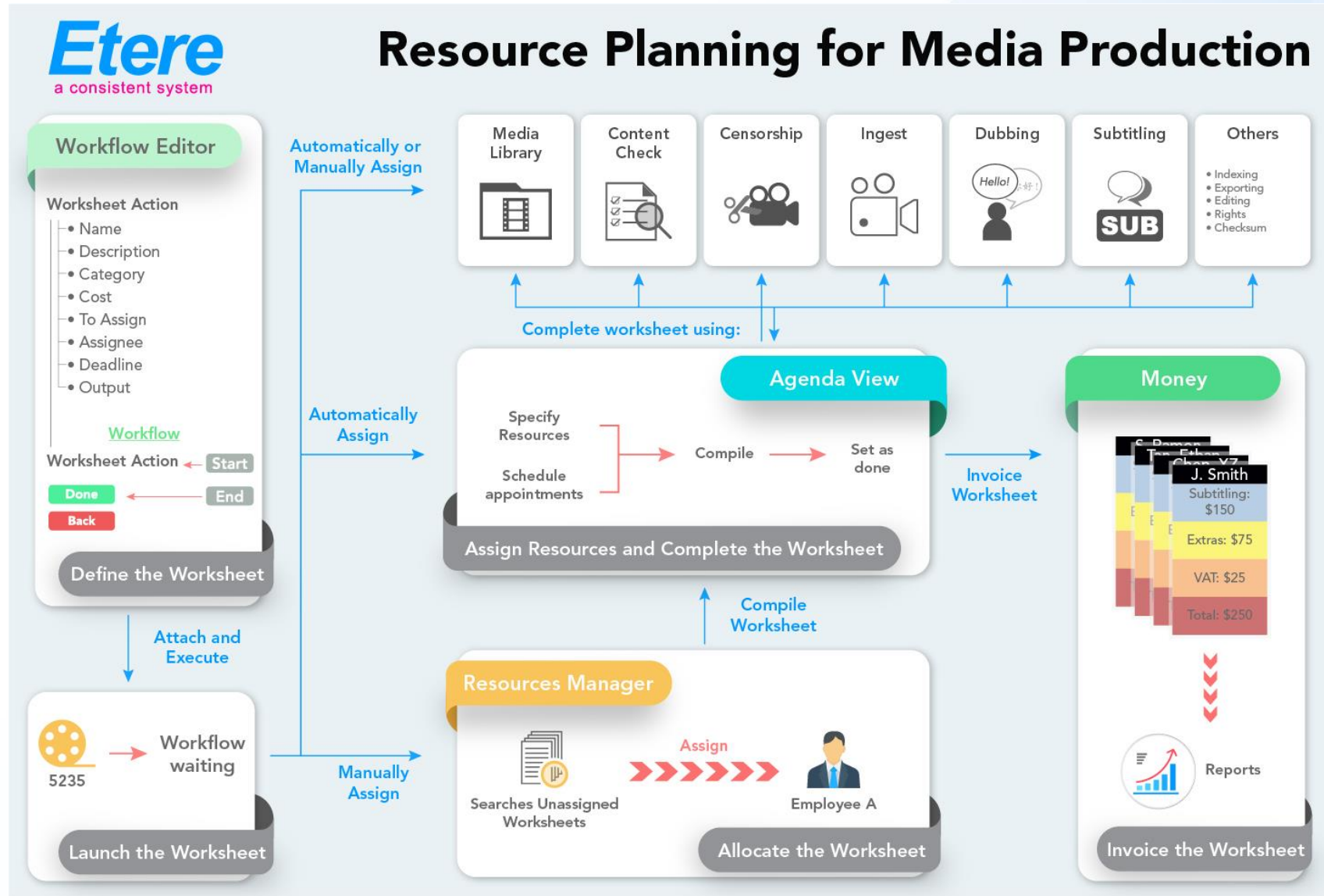

# Task metadata

Task details

Status

Priority

T-Workflow

Action

Period

Assignee

Notes

Costs

To invoice

Result

Task

Action ▾

ID 8672

Code FULLKITCHEN1

Title DEMO 3: COMMERCIAL

Episode 1

Version 1

Task data

Virtual documents

Documents

Status 

Priority Normal

T-Workflow ARCHIVE AND QC

Action Recording Task

Period 08/05/2020 15:15:36 09/05/2020 15:15:36

Assignee Yang Rachel

Notes

Costs Select a type ▾  Select ▾

To invoice ☐

Notes

Result Recording DONE Recording FAULT

Leave task

Save notes

H264 - H264



00:00:03.00 00:00:30.00 AUDIO SUBS

GO

Edl options ▾ EDL n.1

1	2	3	4	5	6	7	8	9
---	---	---	---	---	---	---	---	---

Edit	prova1	
Delete	SOM 00:00:00.00	EOM 00:00:05.00 DUR 00:00:05.01 Type FILM
Edit		
Delete	SOM 00:00:05.01	EOM 00:00:10.00 DUR 00:00:05.00 Type
Edit		
Delete	SOM 00:00:10.01	EOM 00:00:15.00 DUR 00:00:05.00 Type
Edit		
Delete	SOM 00:00:15.01	EOM 00:00:20.00 DUR 00:00:05.00 Type
Edit		
Delete	SOM 00:00:20.01	EOM 00:00:25.00 DUR 00:00:05.00 Type
Edit		
Delete	SOM 00:00:25.01	EOM 00:00:29.24 DUR 00:00:04.24 Type



# One Click Access

Open Asset

The screenshot illustrates the 'One Click Access' workflow in the Eterweb interface. The interface is divided into several sections:

- Agenda:** A table showing tasks. The first task is 'Recording Task' with code 'FULLKITCHEN1', start date '08/05/2020', and due date '09/05/2020'.
- Task Panel:** A sidebar on the left containing a list of tasks. The 'Open Asset' button is highlighted with a blue arrow.
- Asset Panel:** A main panel on the right showing the details of the selected asset. It includes a video frame and various metadata fields.

The 'Asset Panel' displays the following information:

- Metadata:** ID 8672, Code FULLKITCHEN1, Title DEMO 3, Episode 1, Version 1.
- Video Frame:** A video frame showing a colorful abstract pattern.
- Asset Status:** Approved.
- Audio peak frame:** (Empty field)
- Audio peak level:** (Empty field)
- Audio wave clipping count:** (Empty field)
- CMS execution date:** (Empty field)
- CMS source codec:** (Empty field)
- Loudness:** (Empty field)
- Original source:** Activesync.

Buttons for 'Reload Form Values' and 'Save' are visible at the top of the Asset panel.

# Task sharing



# Ingest task

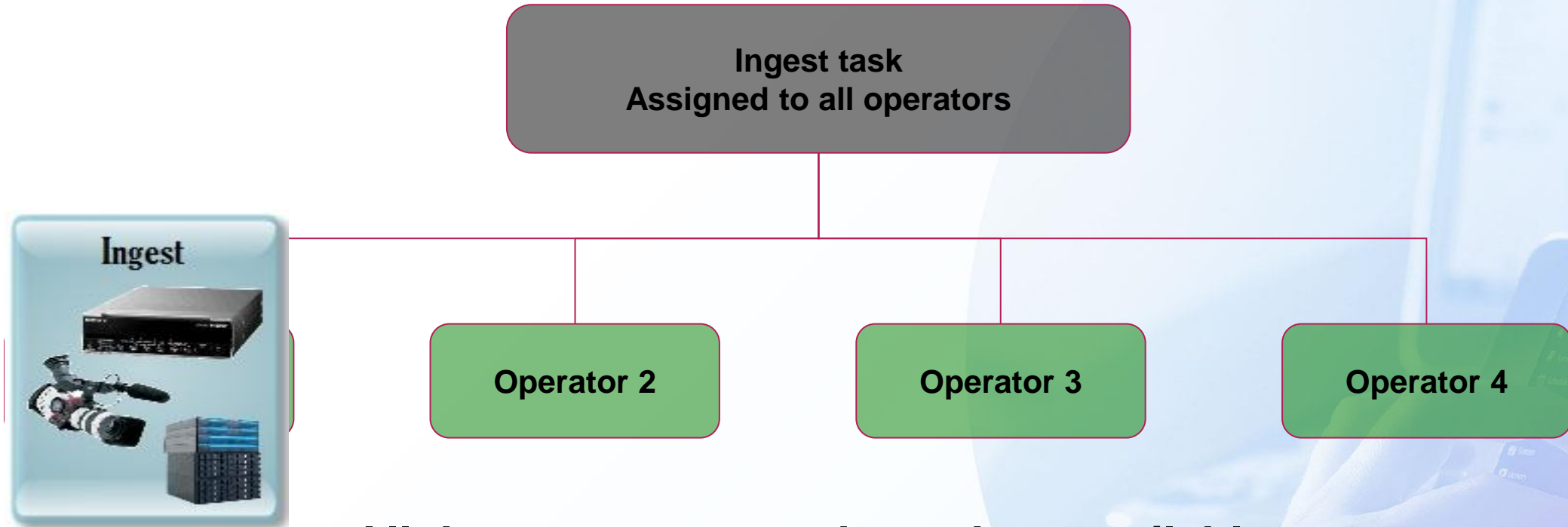

**All the operators see the task as available  
Operator 1 take the task other operator do not see it  
anymore**

**Operator 1 end task the workflow complete**



# To be assigned

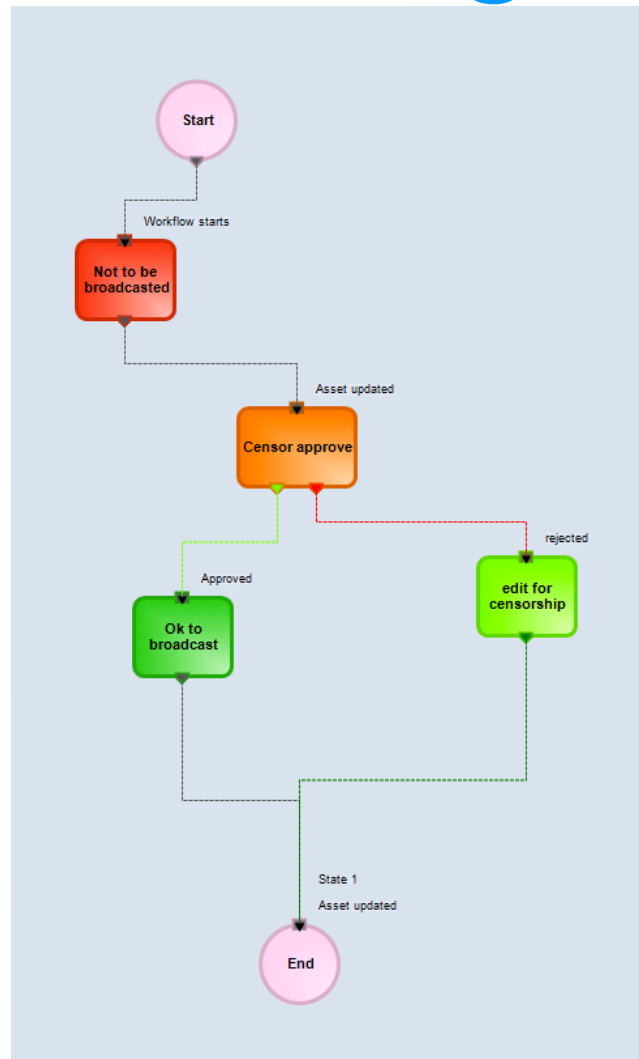

# Job to be assigned



Promo creation task  
Supervisor assign OPERATOR  
Several operators and tasks are available  
Supervisor assign NLE SUITE

# Assign job

The screenshot displays the 'Resources Manager' application window. On the left, a 'Worksheet' sidebar lists various tasks such as 'APPROVAL(3)', 'BOOK VENUE(0)', 'Dubbing(5)', 'EDITING(27)', 'WS STORY APPROVAL(16)', 'WS Story Preparing(0)', 'APPROVAL', 'censorship', 'FILE', and 'Media'. The main area features a table with columns: Code, Description, Workflow, Workflow status, Action status, Assignee, Start, End, and Notes. The table contains several rows, with 'ALIEN THE MOVIE' highlighted in yellow. Below the table, two modal windows are open. The 'Assign worksheets' window on the left contains fields for Job info (Workflow: AFTER INGEST, Action: EDITING, Asset: ALIEN THE MOVIE), Assignee (Name, Group), Job type (Task selected), Start/End dates (14 March 2016 - 17:37 to 22 March 2016 - 17:37), Budget (Dubbing, 4 Hours), and a Notes field. It also includes a 'Resources' section with a table of available resources. The 'Search form' window on the right shows a search for 'Administrador@workgroup' with a list of results including 'Administrador@workgroup', 'Adobe1', 'christian@italy.etere.com', 'Domenico@italy.etere.com', 'Etere', 'fabio', 'SALESMAN2', 'Nobby', 'LAVAZZA', 'marco@italy.etere.com', 'Mirco', 'NLE3', 'Emanuele', 'sa', 'sis', 'sis@italy.etere.com', 'test', and 'Vizadmin'.

**Resources Manager**

**Worksheet**

- APPROVAL(3)
- BOOK VENUE(0)
- cambia codice(0)
- Dubbing(5)
- EDITING(27)
- WS STORY APPROVAL(16)
- WS Story Preparing(0)
- APPROVAL
- censorship
- FILE
- Media

**Table:**

Code	Description	Workflow	Workflow status	Action status	Assignee	Start	End	Notes
02BD0000000000...	02BD0000000000...	AFTER INGEST	Workflow active					
A PERFECT DAY	A Perfect Day	AFTER INGEST						
ALIEN	ALIEN THE MOVIE	AFTER INGEST	Workflow active					
FTV_BLACKBOX	BLACKBOX WO...	AFTER INGEST	Workflow fault					
FAF	FAST AND FURI...	AFTER INGEST	Workflow active					

**Assign worksheets**

**Job info**

Workflow: AFTER INGEST

Action: EDITING

Asset: ALIEN THE MOVIE

**Assignee**

Assignee: [Name]

Group: [Group]

Job type: ☒ Task ☐ Appointment

Start: 14 March 2016 - 17:37

End: 22 March 2016 - 17:37

Budget: Dubbing

Notes: [Notes]

**Resources**

Description	Start date	End date
Porfir Emanuele	14/03/2016 17:37:57	22/03/2016 17:37:57
ENG SD truck	14/03/2016 17:37:57	22/03/2016 17:37:57
Suite NLE 1	14/03/2016 17:37:57	22/03/2016 17:37:57

**Search form**

Code: [Code] Search option: Contains Search: [Search]

Code	Description
Administrador@workgroup	Administrador@workgroup
Adobe1	Adobe1 User NLE ADOBE 1
christian@italy.etere.com	christian@italy.etere.com
Domenico@italy.etere.com	Domenico@italy.etere.com
Etere	Etere
fabio	Gattari Fabio
SALESMAN2	Goodman Sarah
Nobby	Kondo Nobby
LAVAZZA	Luigi Lavazza
marco@italy.etere.com	marco@italy.etere.com
Mirco	Mirco
NLE3	nle operator 3
Emanuele	Porfir Emanuele
sa	sa
sis	Salesman John
sis@italy.etere.com	sis@italy.etere.com
test	test User White Mario
Vizadmin	Vizadmin

# Personal Calendar

Appointments and tasks

File View Contacts 1 5 7 31 Today

Search

March 17, 2016

Salesman John  
Phone: +1213846372  
Mobile:

March 17

6 am  
7 00  
8 00  
9 00  
10 00  
11 00  
12 pm  
1 00  
2 00  
3 00  
4 00  
5 00

Subtitling

Subtitling check

March 2016 April 2016

Mo Tu We Th Fr Sa Su Mo Tu We Th Fr Sa Su

29 1 2 3 4 5 6 14 1 2 3  
7 8 9 10 11 12 13 15 4 5 6 7 8 9 10  
12 14 15 16 17 18 19 20 16 11 12 13 14 15 16 17  
21 22 23 24 25 26 27 17 18 19 20 21 22 23 24  
24 28 29 30 31 18 25 26 27 28 29 30 1  
19 2 3 4 5 6 7 8

Show Period

Task	Group	Start date	Code	Due date	Priority	Description
APPROVAL		13/03/2016 17:29:38	FTV_DESIGNER	20/03/2016 17:29:38	Normal	FTV_DESIGN...
censorship required		14/03/2016 17:28:37	FTV_DESIGNER	23/03/2016 17:28:37	Normal	FTV_DESIGN...
EDITING		17/03/2016 17:31:52	FTV_DESIGNER	18/03/2016 17:31:52	Normal	FTV_DESIGN...

# Outlook integration

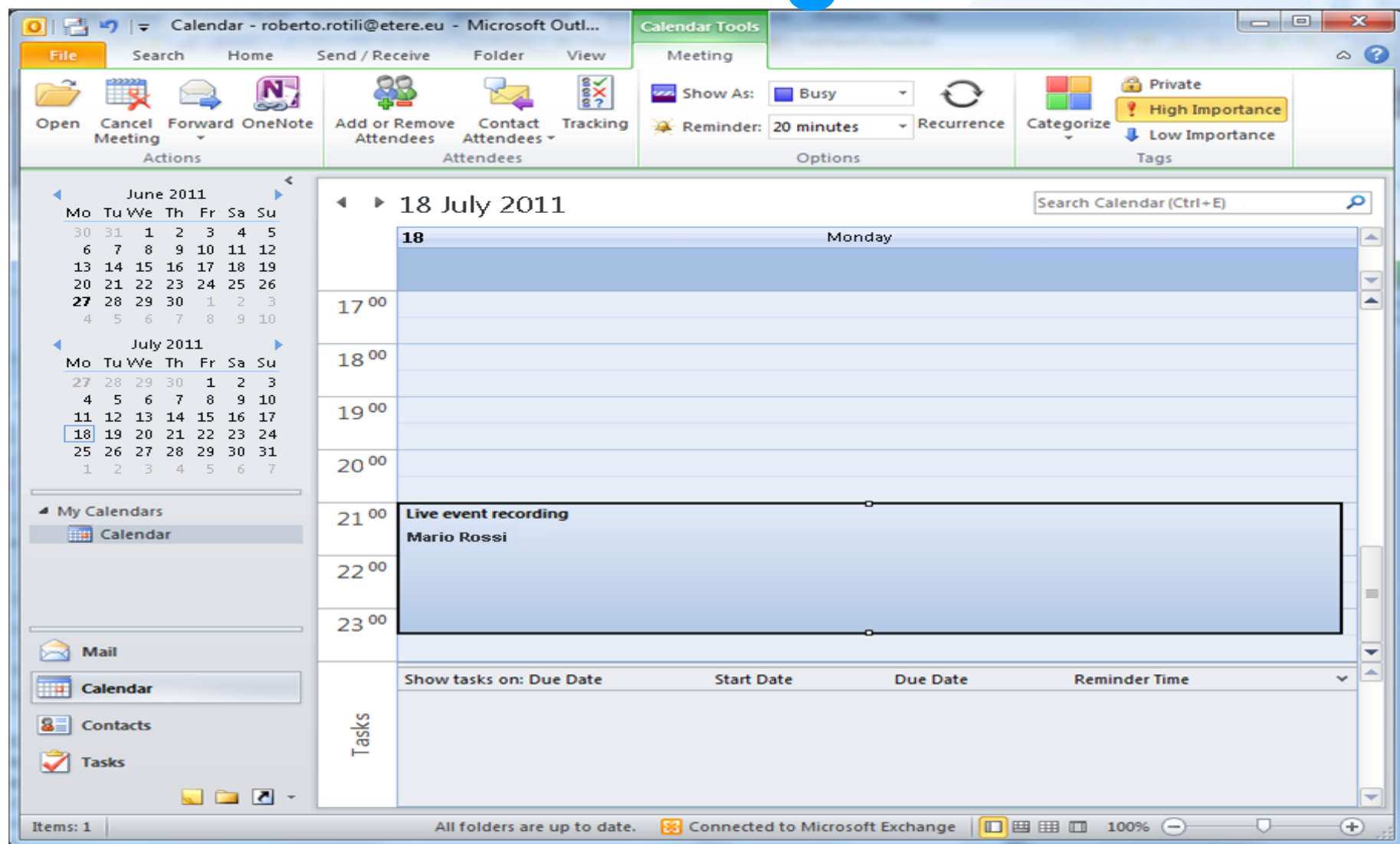



# Cost Control



# Cost control

**Assign worksheets**

Job info

Workflow: EDITING

Action: APPROVAL

Asset: FAF

FAST AND FURIOUS

Assignee

Assignee: Salesman John

Group:

Job type: ☒ Task ☐ Appointment

Start: 23 February 2016 - 11:38

End: 24 February 2016 - 11:38

Budget: Hourly cost

4

Notes:

Resources

Description	Start date	End date
Suite NLE 1	23/02/2016 11:38:27	24/02/2016 11:38:27
ENG SD truck	23/02/2016 11:38:27	24/02/2016 11:38:27

Ok Cancel

Assignee

Task/Calendar

Dates

Default costs

Resources

View Calendar

# Each task can have a cost

- Cost is category and default value is pre-determined when task is build
- Cost categories can be configurable as
  - Money
  - Operator Time
  - Equipment time
  - External organization cost
- All those costs and their values are fully customizable
- Time used is automatically detected

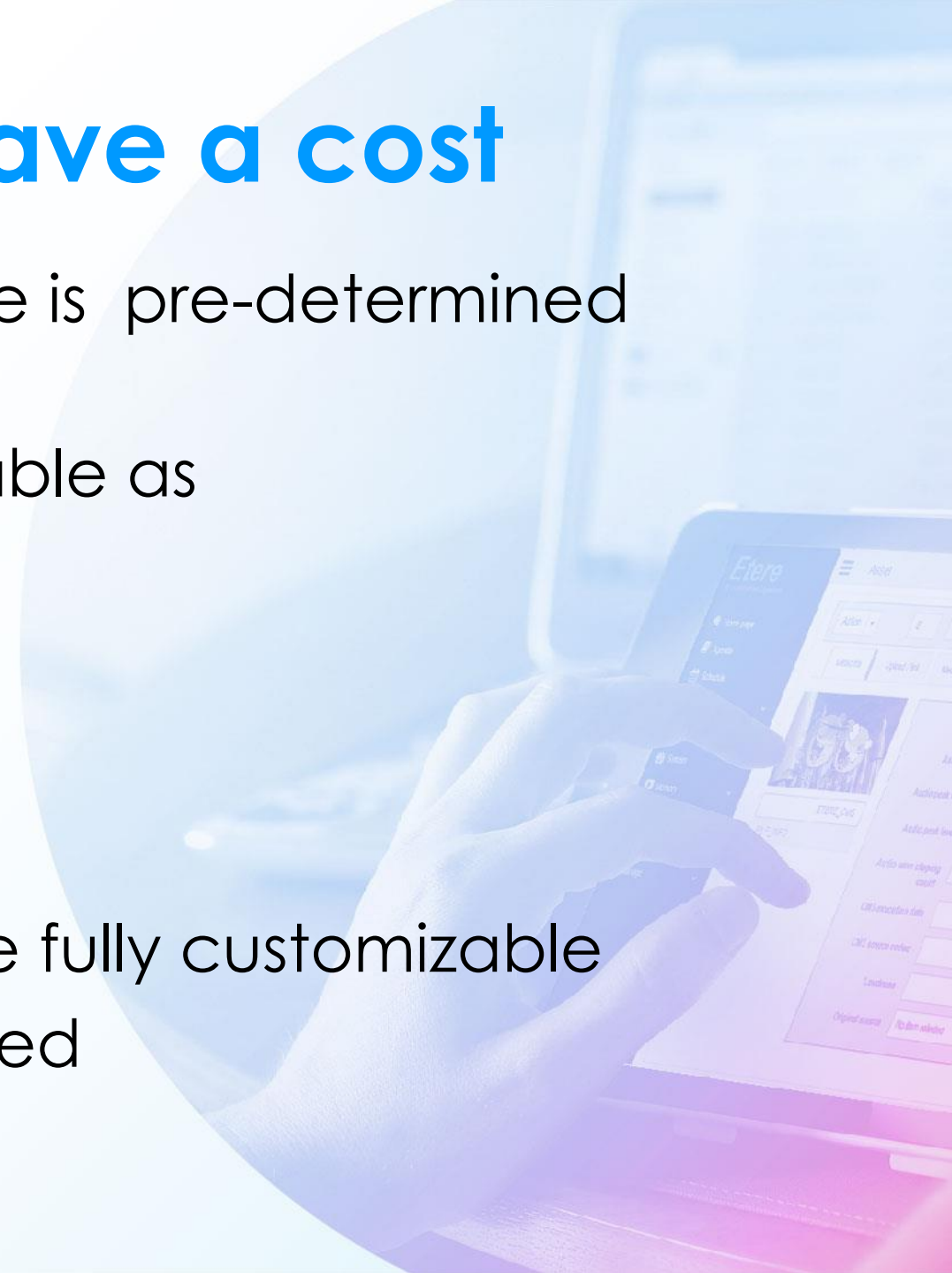

# Cost Categories

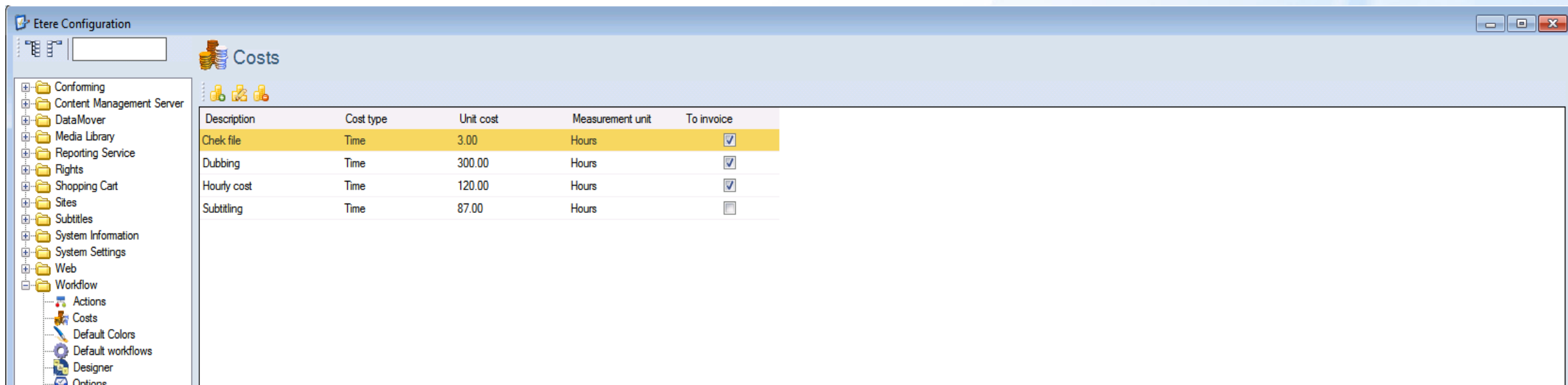

The screenshot shows the 'Etere Configuration' application window. On the left is a tree view with categories like Conforming, Content Management Server, DataMover, Media Library, Reporting Service, Rights, Shopping Cart, Sites, Subtitles, System Information, System Settings, Web, and Workflow. Under 'Workflow', 'Costs' is selected. The main area is titled 'Costs' and contains a table with the following data:

Description	Cost type	Unit cost	Measurement unit	To invoice
Chek file	Time	3.00	Hours	<input checked="" type="checkbox"/>
Dubbing	Time	300.00	Hours	<input checked="" type="checkbox"/>
Hourly cost	Time	120.00	Hours	<input checked="" type="checkbox"/>
Subtitling	Time	87.00	Hours	<input type="checkbox"/>

# Cost by asset

Media Library

File Tools Show Utilities ?

**CHANNEL 1**

ID 37 Code FTV\_DESIGNER Title FTV\_DESIGNER Version 1

Search General Data Properties Media Workflow Secondary Events Metadata Rights management Tapeless reception TechnicalData Flexi-metadata Relationships Operations SIAE Resources management Keys/Keyboards People in charge Proposal

Resources management Autocensor Censor approve

Assignee Gattari Fabio 30/05/2012 11:12:49 31/05/2012 11:12:49 Normal

Resources management EDITING Dubbing

Assignee

Resources management censorship edit for censorship

Assignee

Resources management Action Test EDITING EDITING

Assignee Salesman John 17/03/2016 17:31:52 18/03/2016 17:31:52 Normal

Notes

Cost None To invoice

Notes

Result

Resources manage...	Workflow	Status	Cost type	Value	Measurement unit	To invoice	Economic value	Worker	Start	End
Censor approve	Autocensor	To do	Hourly cost	1	Hours	<input checked="" type="checkbox"/>	120			
			Total			<input type="checkbox"/>	120			
			Total to Invoice			<input checked="" type="checkbox"/>	120			

Requests



# Detailed report



CHANNEL 1

Media library logs [Resources manager]

## Media library logs [Resources manager]

2281 - Pyramids of Death

Date	Workflow	Action	Result	Machine	Operator	Notes	Certified	Pwd
17/09/2012 17.43.46	ActionTest Censorship	Censorship (3541)	Approved	ROBERTOW7	roberto	checked all parts	Yes	Yes
17/09/2012 18.04.18	ActionTest Audio level check	Audio level check (3527)	Audio level OK	ROBERTOW7	roberto	checked all audio levels	Yes	No
17/09/2012 18.04.37	ActionTest WS generate subtitles	WS generate subtitles (3186)	Subtitles done	ROBERTOW7	roberto	english and italian subtitles	Yes	No

Digital certificate

Additional password