

Library System

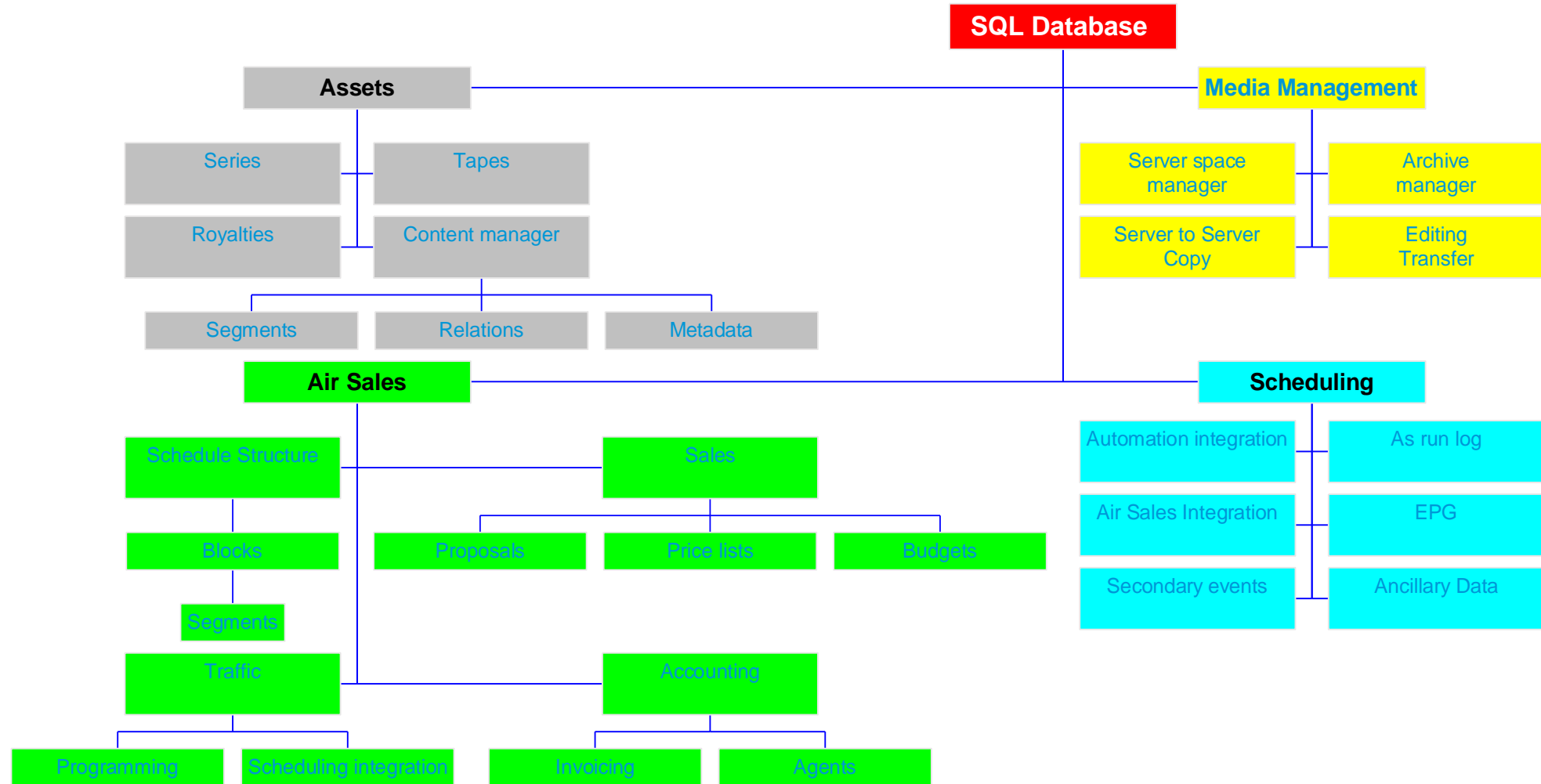

Etere Core

ETERE TAPE-MANAGEMENT SOLUTIONS

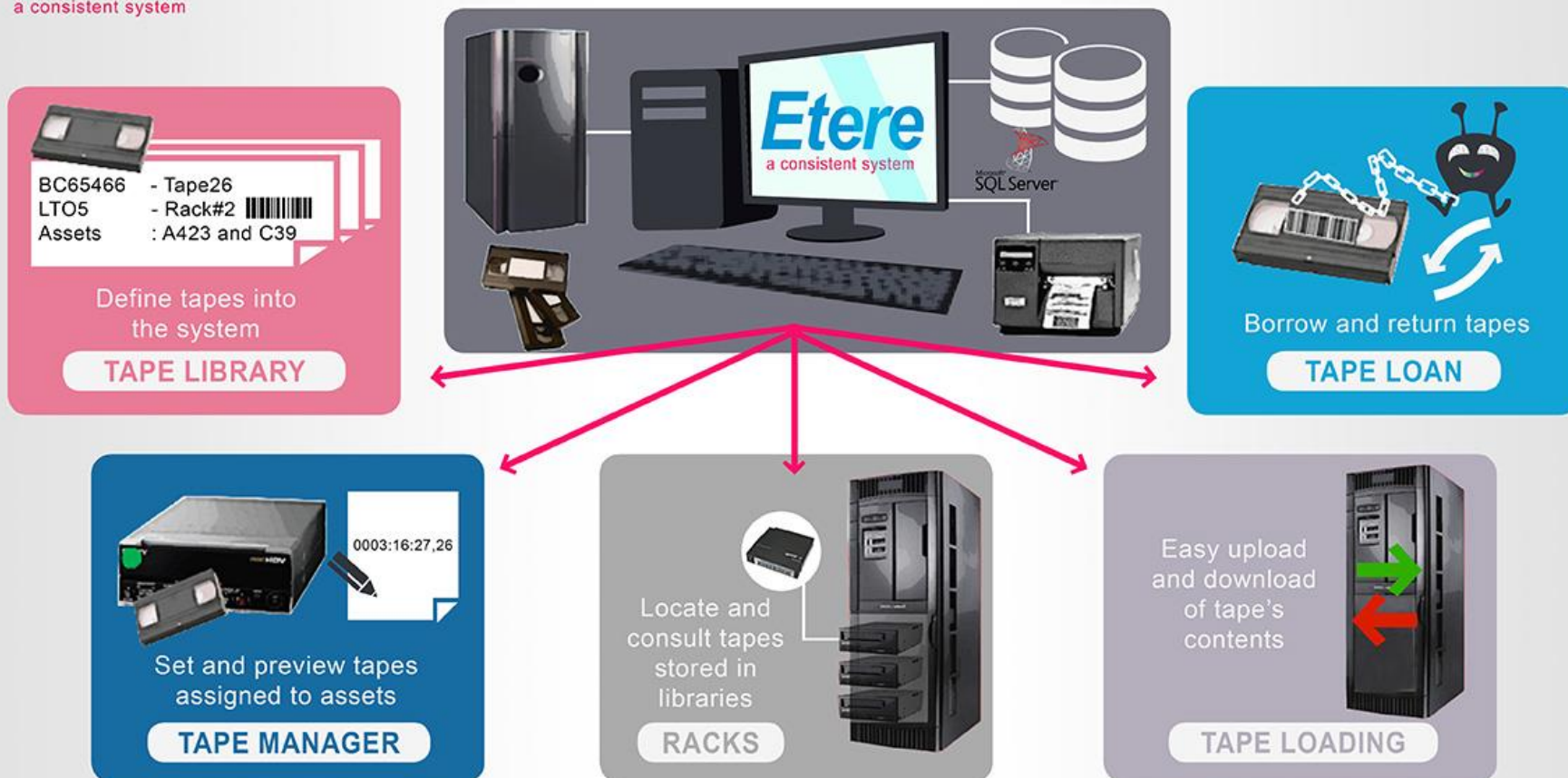

Videotape Tape Library

Tape Workflows

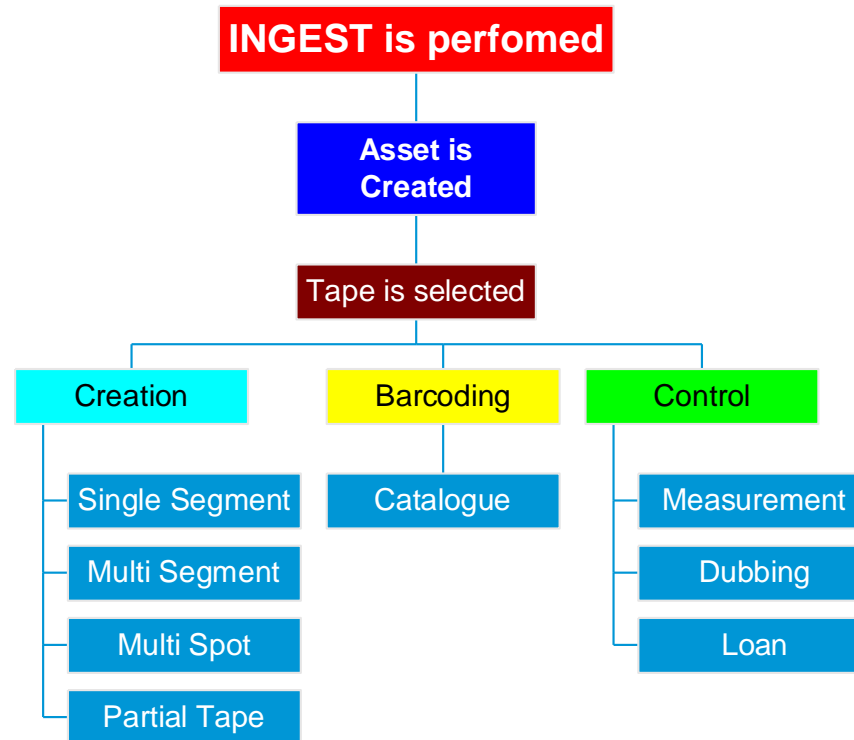

Library

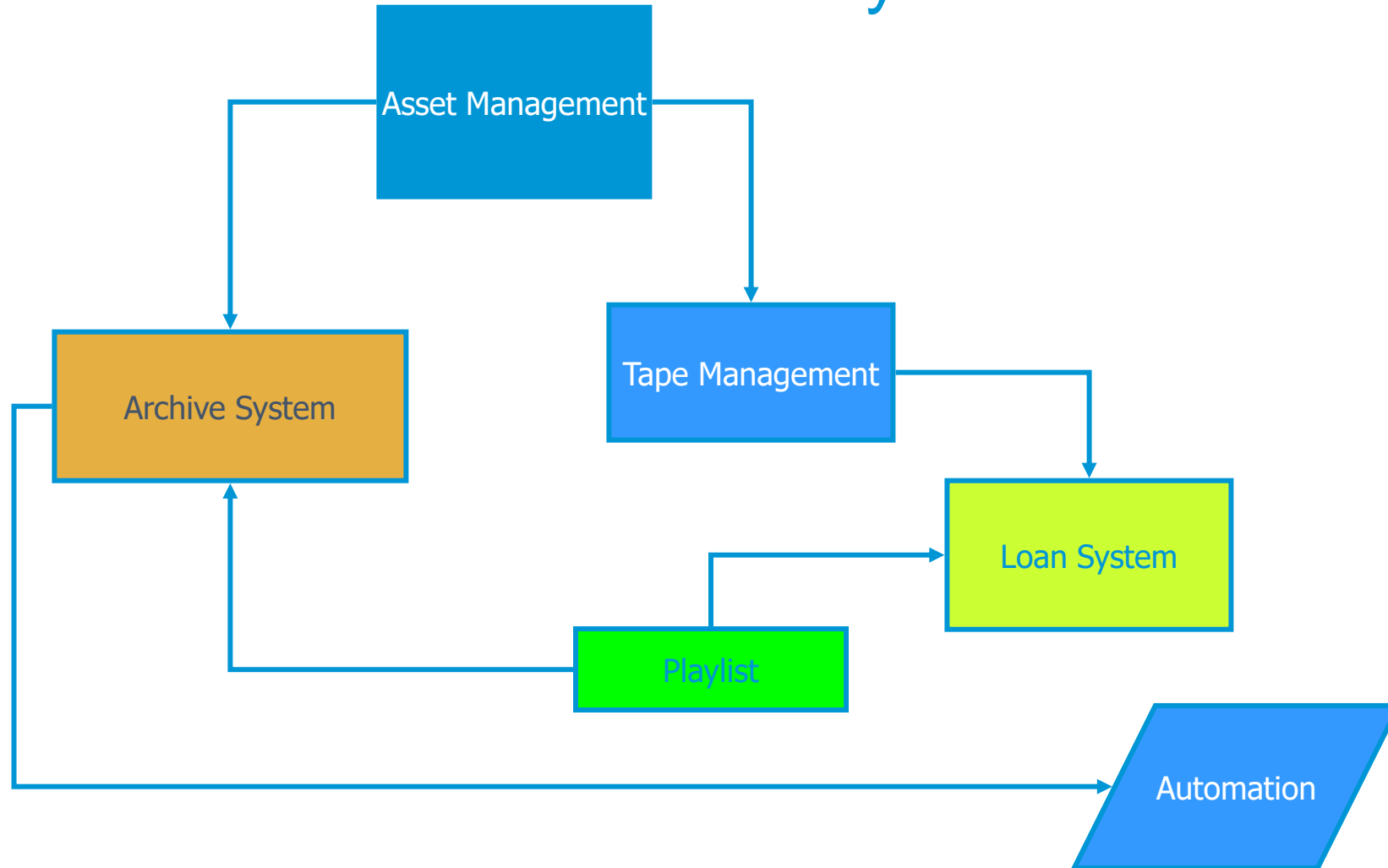

Tape Loan

Tape Loan

Search Loan | Loan Data | Tapes management

Code: 3 | Description: LOAN TAPE

Company: CORRIERE | CORRIERE DELLA SERA

Person: |

Loan Resp.: Apolloni | Loan Date: 22/03/2016

Return Resp.: | Scheduled Date: 01/04/2016

Notes: | Return date: 22/03/2016

Buttons: Media, Print Receipt, Returned

Returned	Code	Title
	458AAGL5	458AAGL5

17:52:08

Print Preview

Loan Receipt

Loan Code: 5

Company: EtereTV

Address: Contrada Cisterna SN - Tolentino

Borrower: Smith

Loan date: 04/03/2010

Scheduled Return Date:

Media:

Code: tape02 | Title: tape02

Loaner: michael | Borrower: Smith

Return Certification on ___/___/___

0% Page 1 of 1

Fast Tape Loan

Fast loan

File Show ? Help

a consistent system

Unit ...

Contact

Barcode

	Media Code	Title
<input checked="" type="checkbox"/>	tape02	tape02

With FAST LOAN, you just have to select the department from which the tape will be loaned, insert its barcode and the operation is done!

Tape Return

Search Loan | Loan Data | Tapes management

Code: 3 Description: Loan of Peanuts series

Company: BeltzStation BeltzTV Station

Person: Help. Testing Tester01

Loan Resp.: michael Loan Date: 04/01/2010

Return Resp.: michael Scheduled Date: 31/01/2010 ☒

Notes: Date of Return: 04/03/2010

☐ Clear Slots

Media

Returned

Receipt Print

Tapes:

Returned	Code	Title
<input type="checkbox"/>	tape04	Video Tape containing the "Peanuts" s...

If a loaned tape has been returned, update the system with just one click

Fast restitution

File Show ? Help

Barcode

	Media Code	Title	Rack Location	Location		
<input type="checkbox"/>	tape01	tape01	Testing-Rack	Rack64	1	1
<input checked="" type="checkbox"/>	tape02	tape02		Rack64	1	2
<input type="checkbox"/>	tape03	tape03	Testing-Rack	Rack64	1	2
<input type="checkbox"/>	tape04	Video Tape containing the "Peanuts" series	Testing-Rack	Rack64	1	3

FAST RESTITUTION
allows the selection of all
the loaned tapes that are
already returned

Auto Loan

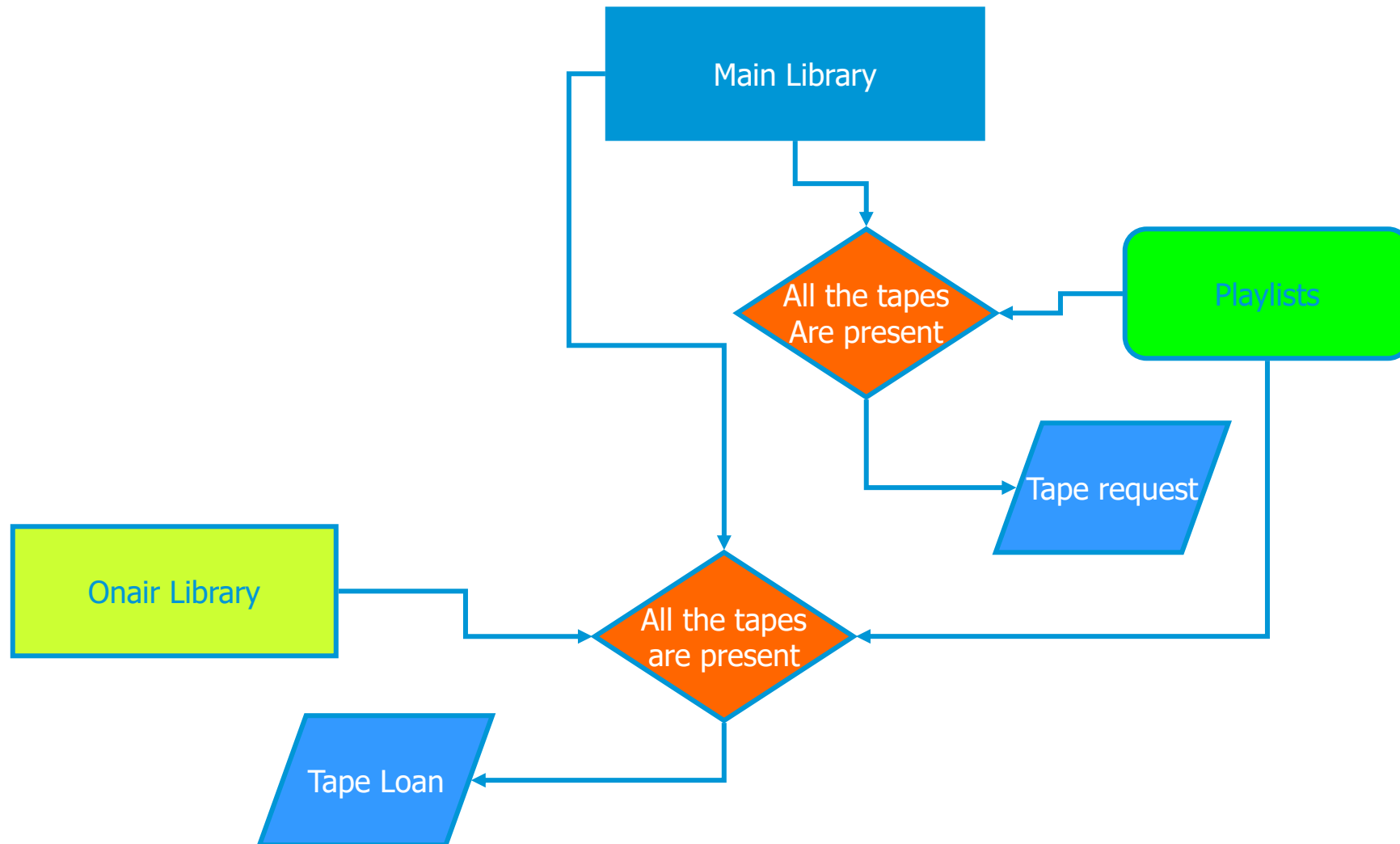

Auto Return

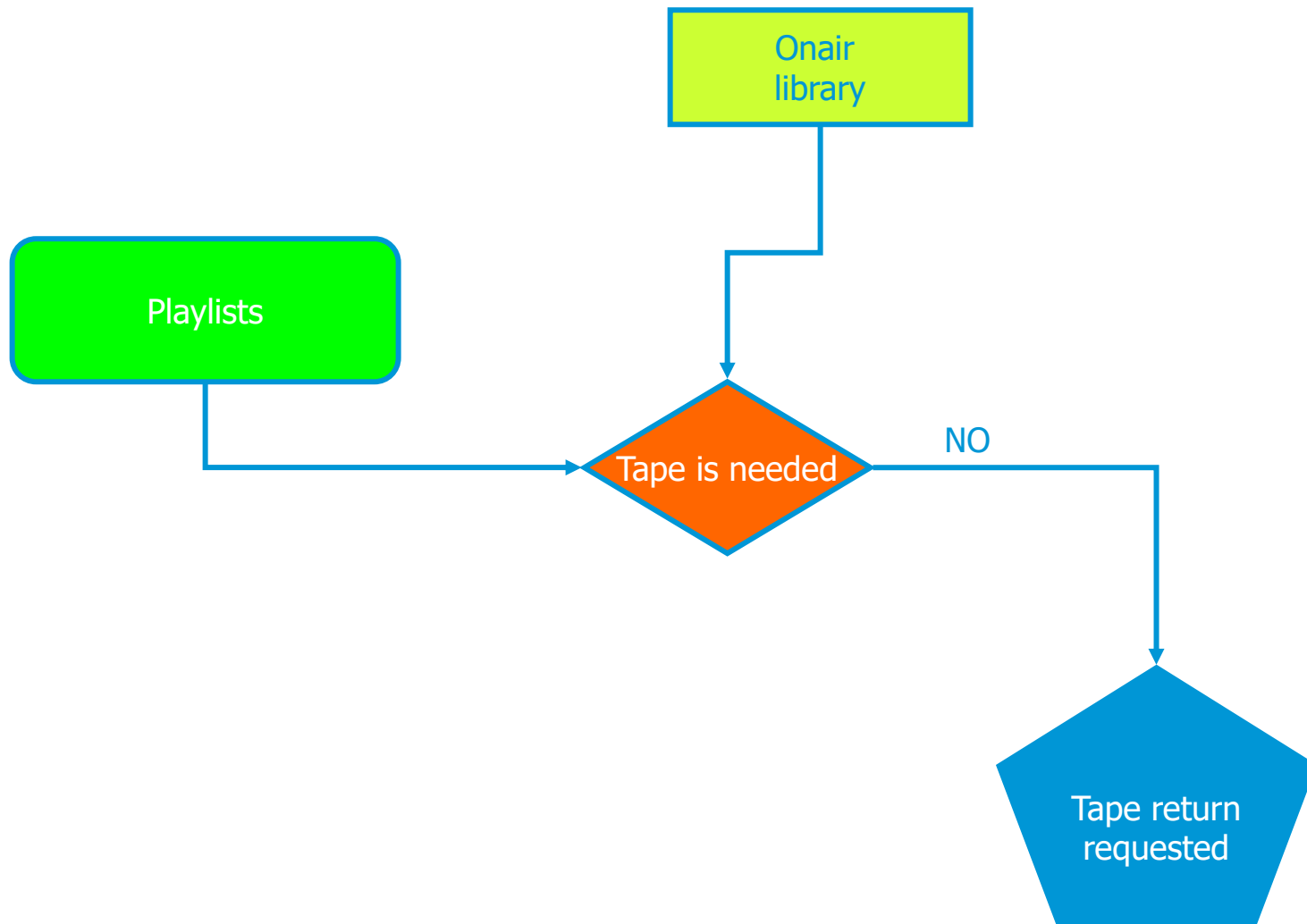

Tape Dubbing

The left sidebar shows a tree view of the system architecture, including 'Automation', 'PC', and various channels like 'BETA-01', 'C-01', 'FLEX-01', 'GPIV-01', 'IN_01-08', 'IN_09-16', 'OUT_01-08', 'OUT_09-16', 'K2-01', 'CHANNEL1', 'MAST-01', 'PDR-01', 'SEA-01', 'CHANNEL1', 'CHANNEL2', 'CHANNEL4', and 'SGCR-01'. The 'Router' is set to 'C-01'.

The main window is divided into several sections:

- Source:** BETA-01 (Live). It shows 'Start time: 00:52:36.03', 'End Time: 00:52:56.03', and 'Duration: 00:00:20.00'. The 'Counter' is set to 'LTC' and 'Part:0'. A 'PLAY' button is visible with a timer at '00:52:48.00'. There are also buttons for 'Rec con TC In' and 'Proxy'.
- Destination:** SEA-01\CHANNEL4 (REC). It shows 'Free space: 24:04:00.00', 'File:3082', 'SOM: 00:00:00.00', 'EOM: 00:00:20.00', and 'Duration: 00:00:20.00'. A 'REC' button is visible with a timer at '00:00:11.19'.
- Tape Source:** Code 'tape01', Media '1BETABETA'. It shows 'Start' and 'End' times for both the tape and the destination.
- Blocks:** A table showing the schedule of blocks.

The status bar at the bottom indicates 'Operation: Recording in progress...', 'PAL LF', and the date/time '08/01/2010 16:58:42'.

	SOM	EOM	Dist...	Duration
1	00:00:01.00	00:00:03.00	00:00:01.00	00:00:02.00
2	00:00:05.00	00:00:05.00	00:00:02.00	00:00:00.00
3	00:00:06.00	00:00:07.00	00:00:01.00	00:00:01.00

Source tape

Assigned tape

Tape Info

Tape Format

Tape Barcode

Agency Supplier

Archive Location

Language

- ID: 2
- Code: tape01
- Title: tape01
- Description: testing tape
- Tape Type: Master (dropdown)
- *Media Format: Beta (dropdown)
- Video Standard: Ntsc 625 DF (dropdown)
- Barcode: tape01
- Date: 21/04/2009
- Dual Audio: ☒
- Media Pool: (empty)
- VTR Info: Number 1, Types BETA (dropdown), Counter LTC (radio selected), CTL (radio)
- Source barcode: (empty)
- Last Inventory: _/_/_
- Subtitled: ☐

At the bottom, there are tabs for 'Personal data', 'Archive Location', 'Languages', 'Notes', and 'Operations'. The 'Languages' tab is active, showing four language tracks:

- Track 1 language: ita-Italian (dropdown)
- Track 2 language: eng-English (dropdown)
- Track 3 language: spa-Spanish (dropdown)
- Track 4 language: (empty dropdown)

Racks Management

Racks List

Container Management

File Configuration ?

Channel 1

Racks

- FLEX-01
- Rack64
 - lines: 64
 - columns: 64
 - server2003\QUALSTAR TLS-6
 - server2003\QUANTUM DLT8C

	1	2	3	4	5	6	7
1	Type: All-Formats Tapes [1/2] tape01 - tape01	Type: All-Formats Tapes [2/2] tape02 - tape02	Type: All-Formats Tapes [1/2] Video Tape contain	Type: All-Formats Tapes [0/2]	Type: All-Formats Tapes [0/2]	Type: All-Formats Tapes [0/2]	Type: All-Formats Tapes [0/2]
2	Type: All-Formats Tapes [0/2]	Type: All-Formats Tapes [0/2]	Type: All-Formats Tapes [0/2]	Type: All-Formats Tapes [0/2]	Type: All-Formats Tapes [0/2]	Type: All-Formats Tapes [0/2]	Type: All-Formats Tapes [0/2]
3	Type: All-Formats Tapes [0/2]	Type: All-Formats Tapes [0/2]	Type: All-Formats Tapes [0/2]	Type: All-Formats Tapes [0/2]	Type: All-Formats Tapes [0/2]	Type: All-Formats Tapes [0/2]	Type: All-Formats Tapes [0/2]
4	Type: All-Formats Tapes [0/2]	Type: All-Formats Tapes [0/2]	Type: All-Formats Tapes [0/2]	Type: All-Formats Tapes [0/2]	Type: All-Formats Tapes [0/2]	Type: All-Formats Tapes [0/2]	Type: All-Formats Tapes [0/2]
5	Type: All-Formats Tapes [0/2]	Type: All-Formats Tapes [0/2]	Type: All-Formats Tapes [0/2]	Type: All-Formats Tapes [0/2]	Type: All-Formats Tapes [0/2]	Type: All-Formats Tapes [0/2]	Type: All-Formats Tapes [0/2]
6	Type: All-Formats Tapes [0/2]	Type: All-Formats Tapes [0/2]	Type: All-Formats Tapes [0/2]	Type: All-Formats Tapes [0/2]	Type: All-Formats Tapes [0/2]	Type: All-Formats Tapes [0/2]	Type: All-Formats Tapes [0/2]
7	Type: All-Formats Tapes [0/2]	Type: All-Formats Tapes [0/2]	Type: All-Formats Tapes [0/2]	Type: All-Formats Tapes [0/2]	Type: All-Formats Tapes [0/2]	Type: All-Formats Tapes [0/2]	Type: All-Formats Tapes [0/2]

Position
inside racks

Digital File Library

Assets Not Tapes

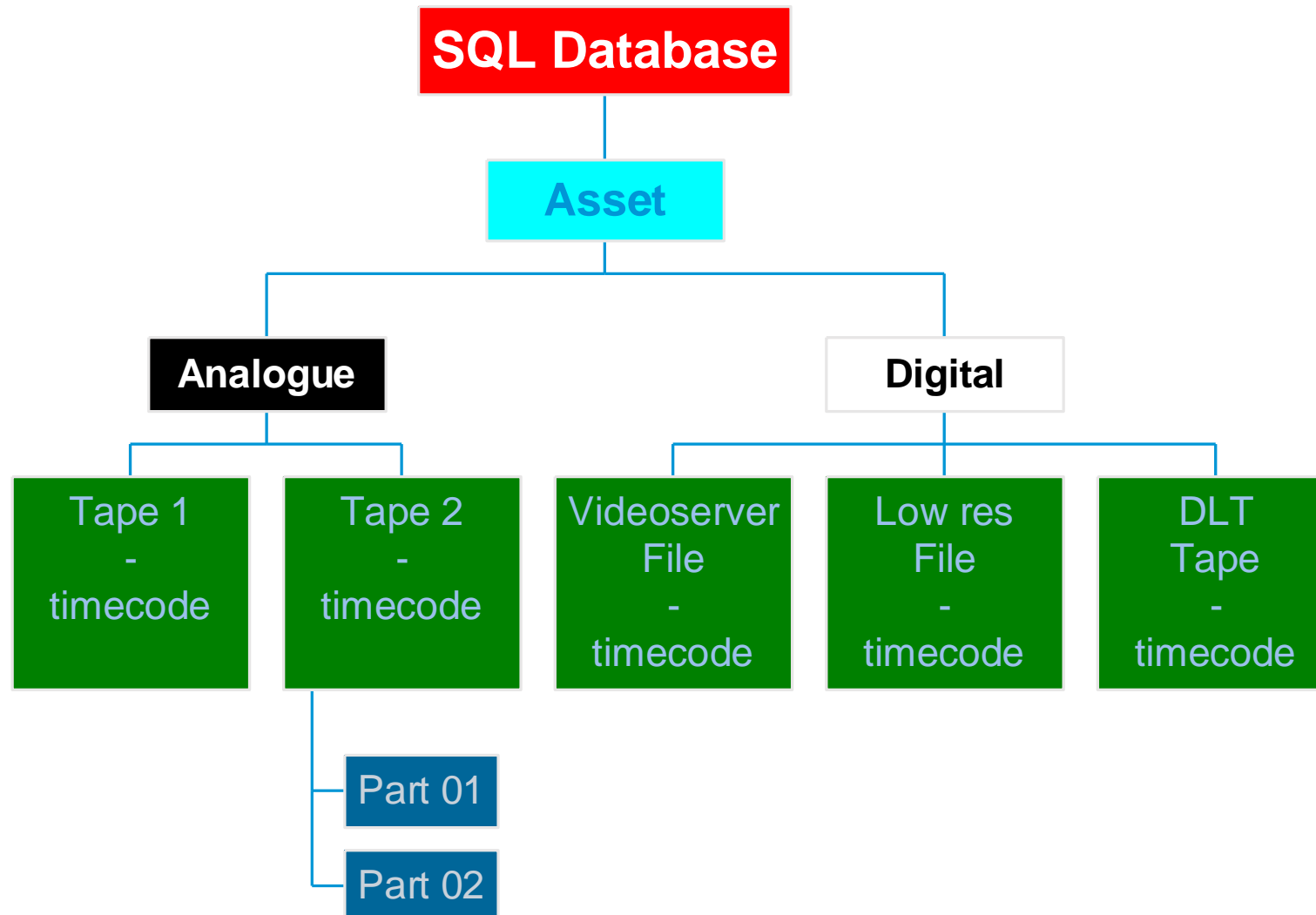

Codes

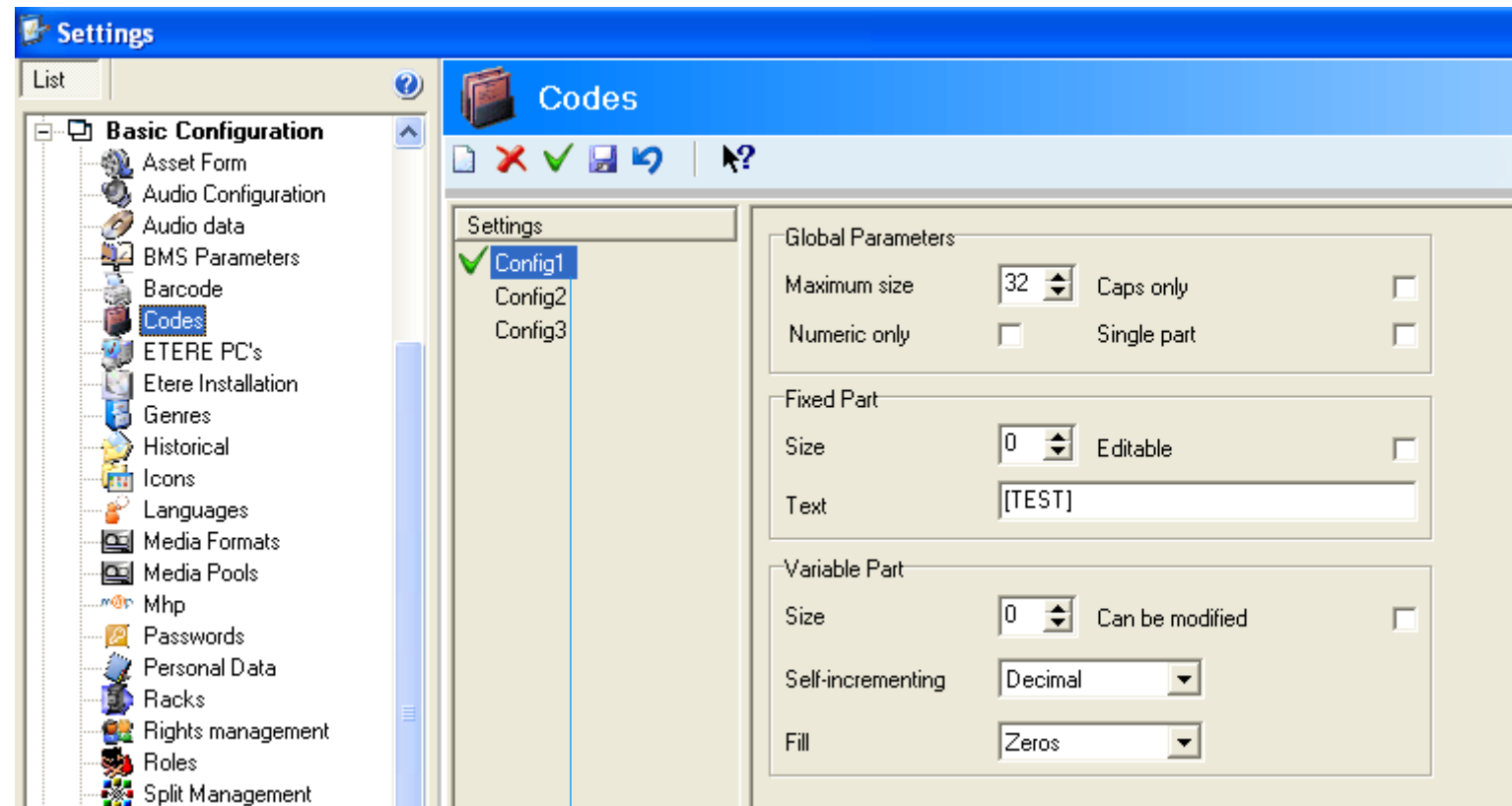

Create profiles for the automatic management of codes

Virtual Space

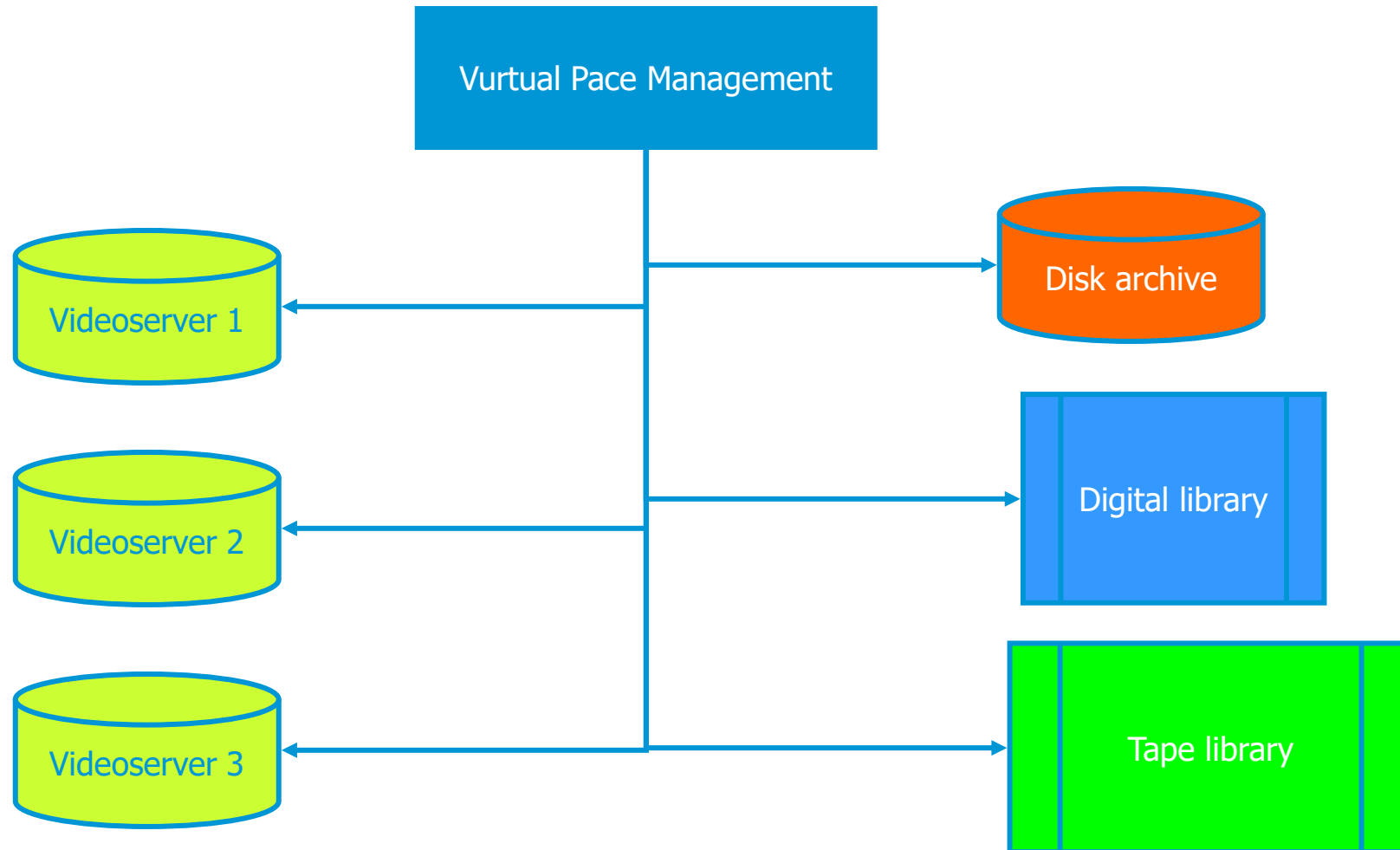

Media Cockpit

Videoserver
Archived
Low-res
Tape
Tape on loan

Cue sheet
Audio
Digital Lib

Files on Different Devices

Etere allows to store unlimited versions of a video file across different tapes

	SOM	EOM	Dist...	Duration	Description
1	00:00:10.00	00:00:10.00	00:00:10.00	00:00:00.00	✓
2	00:00:20.00	00:00:20.00	00:00:10.00	00:00:00.00	✓
3	00:00:30.00	00:00:35.00	00:00:10.00	00:00:05.00	✓

Codecs and Formats

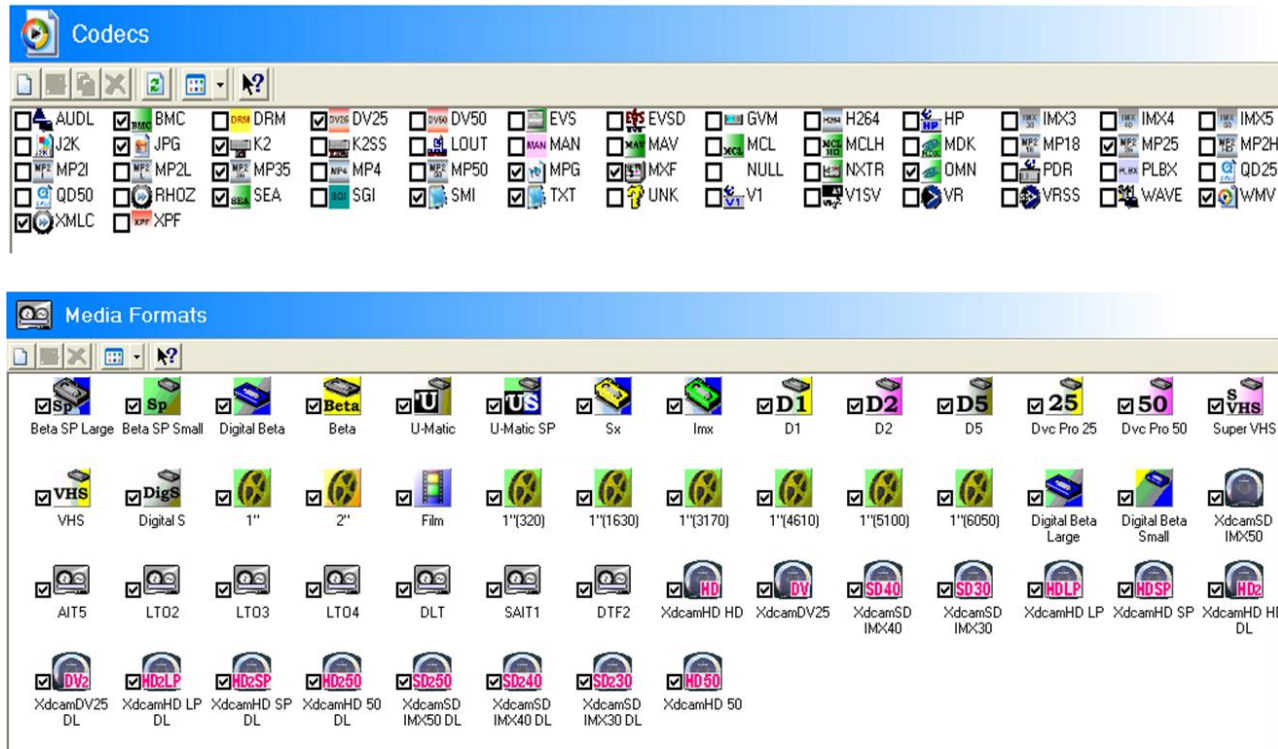

Library Status

Cart

Show Help

Etere Automation solutions

30 sec

Code

Cart: MTVHSM01\STK SL500 Lines: 290 Columns: 1 Free slots: 64/290

Total space: 88.28 TB Full space: 28.15 TB 31%

	Media Code	Format	Free space	Full space	Total space	Percentage	*Media pool
74	000148	LT03	27.81 GB	372.19 GB	400.00 GB	93%	VIDEOCLIP
75	000147	LT03	25.14 GB	374.86 GB	400.00 GB	93%	VIDEOCLIP
76	000047	LT03	23.47 GB	376.53 GB	400.00 GB	94%	
77	000143	LT03	150.91 GB	249.09 GB	400.00 GB	62%	VIDEOCLIP
78	000108	LT03	23.07 GB	376.93 GB	400.00 GB	94%	
79	000050	LT03	30.07 GB	369.93 GB	400.00 GB	92%	
80	000049	LT03	25.44 GB	374.56 GB	400.00 GB	93%	
81	000214	LT03	146.23 GB	253.77 GB	400.00 GB	63%	MEMORYBN
82	000025	LT03	28.88 GB	371.12 GB	400.00 GB	92%	
83	000110	LT03	22.99 GB	377.01 GB	400.00 GB	94%	
84	000048	LT03	24.39 GB	375.61 GB	400.00 GB	93%	
85	000207	LT03	335.68 GB	64.32 GB	400.00 GB	16%	MEMORYHITS
86	000001	LT03	22.48 GB	377.52 GB	400.00 GB	94%	
87	000209	LT03	399.75 GB	260.99 MB	400.00 GB	0%	MEMORYBN
88	000037	LT03	19.76 GB	380.24 GB	400.00 GB	95%	
89	000002	LT03	300.64 GB	99.36 GB	400.00 GB	24%	
90	000232	LT03	336.84 GB	63.16 GB	400.00 GB	15%	MEMORYLA7
91	000034	LT03	34.32 GB	365.68 GB	400.00 GB	91%	
92	000201	LT03	400.00 GB	142.30 KB	400.00 GB	0%	MEMORYMTV
93	000134	LT03	389.96 GB	10.04 GB	400.00 GB	2%	PROMO
94	000079	LT03	400.00 GB	0	400.00 GB	0%	
95	000080	LT03	400.00 GB	0	400.00 GB	0%	
96	000066	LT03	400.00 GB	0	400.00 GB	0%	
97	000067	LT03	400.00 GB	0	400.00 GB	0%	

VTRs / Drives

No.	Media Code	Format	Free space	Full space	Total space	Percentage	*Media pool
500	000138	LT03	389.08 GB	10.92 GB	400.00 GB	2%	SPOT
501	000077	LT03	268.27 GB	131.73 GB	400.00 GB	32%	
3						0%	
4						0%	
5						0%	

Digital Tape Content

Tape Info

Show Options Help

Etere Automation solutions

Code	000148	Types	LT03
Title	000148	Type	Nastro Dati
Barcode	000148		

S...	Q...	C...	Code	Description	Start	End	File Name	Size	Original Path
H			C872141	RENT	3	4268	52032.saf	279,267,476	\\ETMTVC13\ARRAY04\HQ\
H			C872282	KARMA CHAMELEON	4269	8916	49644.saf	304,304,984	\\ETMTVC13\ARRAY04\HQ\
H			C982535	GOODBYE	8917	14365	39082.saf	356,812,572	\\ETMTVC13\ARRAY04\HQ\
H			C872646	OPEN YOUR HEART	14366	19585	53713.saf	341,829,836	\\ETMTVC13\ARRAY04\HQ\
H			C012943	PAPUA NUOVA GUINEA	19586	24258	118712.saf	305,957,632	\\etmtvc13\array05\hq\
H			C950591	STRANGE CURRENCIES	24259	28829	68359.saf	289,292,540	\\ETMTVC13\ARRAY04\HQ\
H			C877263	ASHES TO ASHES	28830	33082	36438.saf	278,416,960	\\ETMTVC13\ARRAY04\HQ\
H			C062348	AS I WAS A BOY FROM SCH	33083	37985	115181.saf	321,028,172	\\ETMTVC13\ARRAY03\HQ\
H			C961709	LUST FOR LIFE	37986	41610	35686.saf	237,277,200	\\ETMTVC13\ARRAY04\HQ\
H			C070172	CHEER IT ON	41611	44301	135595.saf	176,062,392	\\etmtvc13\array02\hq\
H			CC42908	WINTER'S WOLVES	44302	49086	114023.saf	313,281,408	\\ETMTVC13\ARRAY02\HQ\
H			CC51349	THE WORLD JUST STOPPED	49087	53239	134903.saf	271,883,056	\\etmtvc13\array02\hq\
H			CC48035	CRASHING APART	53240	57426	127704.saf	274,106,688	\\etmtvc13\array05\hq\
H			C877952	RYTHM OF LIFE	57427	62837	111218.saf	354,294,120	\\ETMTVC13\ARRAY02\HQ\
H			C962230	WIDE OPEN SPACE	62838	68616	135932.saf	378,432,304	\\etmtvc13\array02\hq\
H			C950287	OVER MY SHOULDER	68617	73024	110715.saf	288,559,736	\\ETMTVC13\ARRAY02\HQ\
H			CC47255	CAMBIERA'	73025	78013	125342.saf	326,663,752	\\etmtvc13\array04\hq\
H			CK49532	GLI OSTACOLI DEL CUORE	78014	83256	134562.saf	343,282,700	\\etmtvc13\array01\hq\
H			C064009	IN THE MORNING	83257	88137	120470.saf	319,572,544	\\etmtvc13\array05\hq\
H			CC45656	PER TE	88138	92745	120710.saf	301,679,256	\\etmtvc13\array05\hq\
H			C87D042	LET'S GET ROCKED	92746	98836	115596.saf	398,904,220	\\ETMTVC13\ARRAY03\HQ\
H			C055379	BE WITHOUT YOU	98837	103900	105094.saf	331,550,884	\\ETMTVC13\ARRAY02\HQ\
H			CC43024	BOLOGNINA REVOLUTION	103901	107877	114092.saf	260,310,656	\\ETMTVC13\ARRAY02\HQ\
H			C044397	DAYS TURN BLUE TO GREY	107878	113419	135646.saf	362,927,984	\\etmtvc13\array02\hq\
H			C87B265	WHERE THE STREETS HAVE	113420	118832	112385.saf	354,458,876	\\ETMTVC13\ARRAY03\HQ\
H			C067813	WHEN ALL IS SAID AND DO	118833	122476	136052.saf	238,523,788	\\etmtvc13\array02\hq\
H			CC47240	LADIOS COMPATIOS	122477	128129	125385.saf	370,192,608	\\etmtvc13\array04\hq\
H			C054674	IN MY NERVES	128130	132677	107547.saf	297,744,356	\\ETMTVC13\ARRAY02\HQ\
H			C021825	SIX DAYS	132678	137263	119549.saf	300,241,500	\\etmtvc13\array05\hq\
H			C064117	ALL THIS LOVE	137264	141247	126369.saf	260,780,692	\\etmtvc13\array04\hq\
H			CC44639	SHE'S MY TELEVISION	141248	144379	119046.saf	204,947,068	\\etmtvc13\array05\hq\
H			C011045	CRAWLIN'	144380	148661	36675.saf	280,327,388	\\ETMTVC13\ARRAY04\HQ\
H			CC10755	TROMPSØ IS OK	148662	153639	46702.saf	325,956,556	\\ETMTVC13\ARRAY04\HQ\
H			C991494	SWEET CHILD OF MINE	153640	158443	104197.saf	314,540,320	\\ETMTVC13\ARRAY01\HQ\
H			C01D334	HOW YOU REMIND ME	158444	162858	C01D334.saf	289,073,544	\\ETMTVC13\ARRAY04\HQ\
H			CC44455	SOBER	162859	168877	118663.saf	394,181,752	\\etmtvc13\array05\hq\

Thank you

www.eterere.com

