

Promo Placement

The Definitive Tool

AN INTEGRATED MANAGEMENT OF PROMOS

Etere
a consistent system

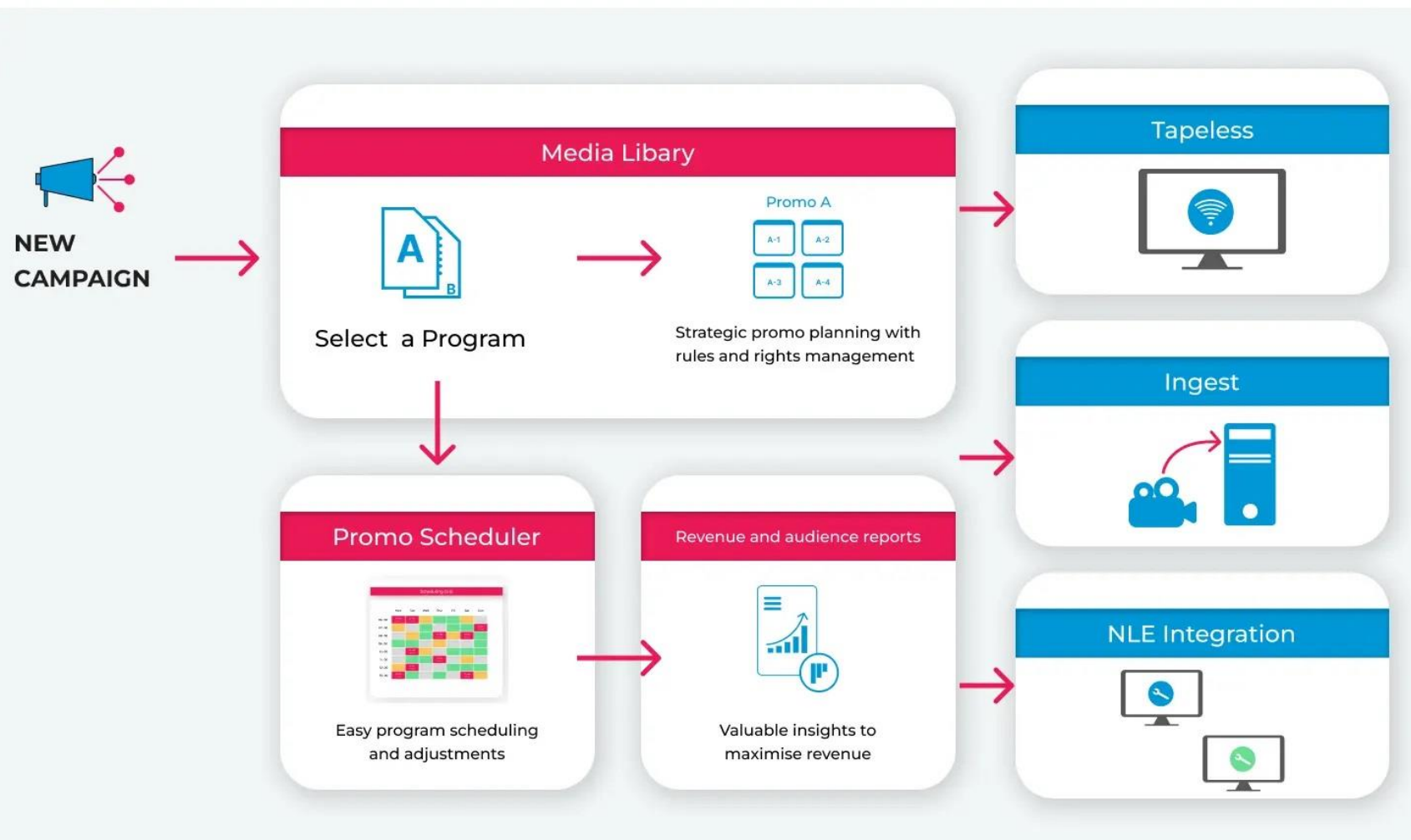

Etere
a consistent system

Promo Placement

- The promo activity is very important in a TV station
- Using promo you can enhance your image and push up the audience
- Every TV broadcast hundreds of promos everyday
- After Advertising it's the heaviest activity of a station

Promo Problems

- A collection of promo must be produced for every program or every series
- Promos can have special programming rules as:
 - Next Monday
 - This evening
 - Tomorrow
- Also promo space must be shared, giving the correct balance among them
- Some promo can have some Parental Guidance rule that forbid to broadcast in some time slots

Etere Promo Placement

- Etere promo placement is divided in 2 parts
- One inside Etere traffic that use the traffic grid
- One part of Executive Editor for Out of traffic placement

Create Promo

- Promo is created from the program asset
- The creation is also the work order to the promo editors to create it
- The editor can upload directly using tapeless reception
- The promos can be placed before their video exist
- New video is automatically linked as soon as it's shipped via tapeless reception

Create Promo

Create Promo

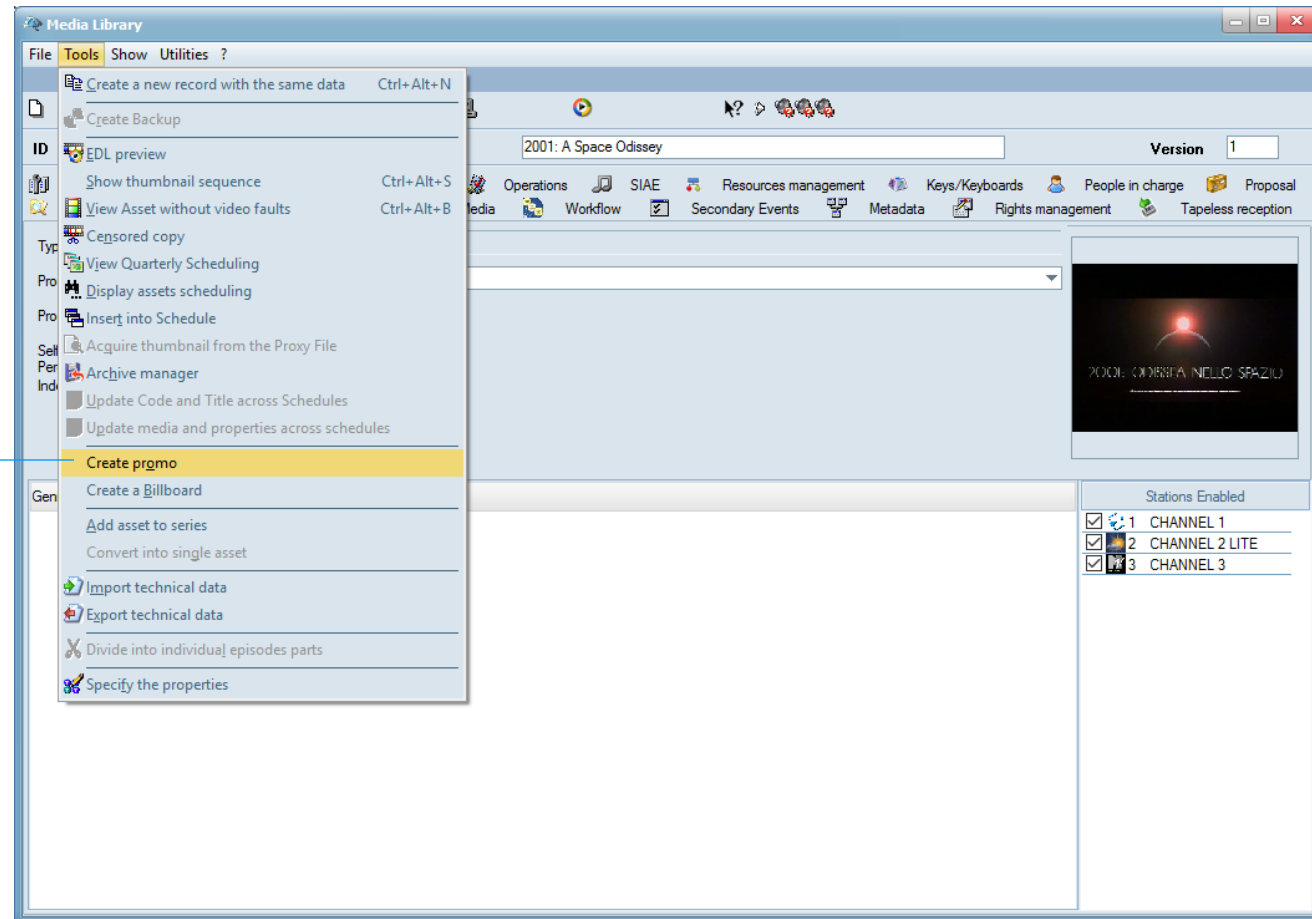

How to Create a Promo

- Type: J (dropdown)
- Code: 2082
- Title: 2082_Promotion
- Duration: 00:00:25:00
- Validity start date: 01/01/2016 00:00:00
- Expiry date: 31/03/2016 00:00:00
- CL: 0 (dropdown)
- CAD Approval: 2364
- Person in charge: Salesman John
- Supplier: ASSOCIATED PRESS
- Scheduled Arrival: 12/12/2015
- Notes: (text area)

Labels on the left side of the image point to the following fields in the dialog box:

- Type
- Code
- Title
- Duration
- Validity start date
- Expiry date
- CL
- CAD approval

Labels on the right side of the image point to the following fields in the dialog box:

- Person in charge
- Supplier
- Scheduled Arrival
- Notes

Promo Delivery

- Etere track also the promo arrival
- A simple screen allows to keep control of promo arrival

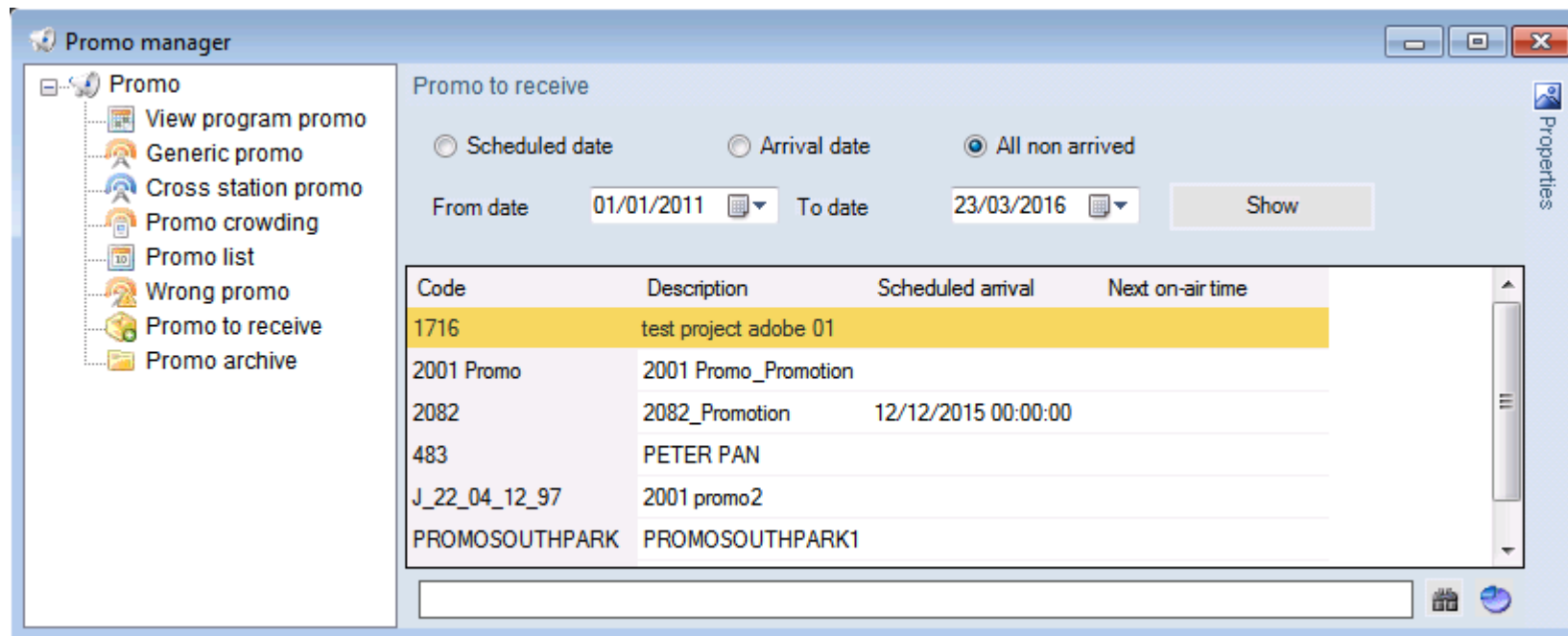

Promo Schedule

- The promo screen shows
- All the future programs with promos with schedule info
- All the promo of a program with placement number
- Also the schedule can be listed
- A simple drag and drop operation to place the promo
- Alert is given if there are schedule limits

Promo Schedule

Promo manager

Promo

- View program promo
- Generic promo
- Cross station promo
- Promo crowding
- Promo list
- Wrong promo
- Promo to receive
- Promo archive

View program promo

From date: 01/11/2012 To date: 19/03/2016 Show

- 2001: A Space Odyssey (28/01/2013 07:00:00)
 - 2001 promo1 (0) — Future Program
 - 2001 promo2 (1) — Program Promo
 - 2001 Promo_Promotion (9)
 - 17/03/2016 13:07:29
 - 17/03/2016 13:33:03 — Promo Schedule
 - 17/03/2016 14:00:54 — Cannot be scheduled
 - 17/03/2016 14:13:50
 - 17/03/2016 14:38:14
 - 17/03/2016 19:07:28
 - 17/03/2016 19:22:43
 - 18/03/2016 00:05:01
 - 18/03/2016 00:20:33
 - ANALYZE THIS (28/01/2013 09:12:16)
 - ANALYZE THIS PROMO_Promotion (0)

General

ID	54
Code	ANALYZE THIS PROMO
Title	ANALYZE THIS PROMO_Promo
Episode	1
Version	1
Season	J
Type	J
Duration	00:00:15.00
Start Date	01/05/2012 00:00:00
Expiry Date	31/05/2012 00:00:00
Production date	

Live

Live event	
Live channel	

Note

?Note 1	
?Note 2	
?Note 3	
Story	

Properties

Format	SD 4:3
CL	0 Prohibition free

Tapeless

Person in charge	sis
Agency	TIM
Scheduled arrival	30/04/2012 00:00:00

ID
bbbbbbb

Promo Schedule in EE

Executive Editor

Schedule Functions Edit Tools AD Insertion Air Sales Show Help

CHANNEL 1 Real schedule, Monday 21 March 2016

Main Active - Path not found

Not connected

Main Backup

STILL D-STILL SKIP RESTART Recue PROTECT CLONE LIVE SK2LIVE

Icons	Time	Code	Description	Type	Duration	Filename	Timecode in	Timecode out	Secondary Events
	06:00:00.00	START	***** START *****	LIMITE INIZIALE	00:00:00.00				
	00								
	10	CS02					00:00:00.00	00:00:52.09	
	12	CS03					00:00:00.09	00:00:56.20	
	15						00:00:07.11	02:12:24.00	
	00								
	00								
	17						00:00:00.13	00:02:15.04	
	14	bennord					00:00:01.03	00:01:53.16	
	00								
	00								

Promo manager [22/03/2016]

View program promo

From date 12/10/2015 To date 22/04/2016 Show

- 2001: A Space Odyssey (17/03/2016 10:31:13 AM)
- 2001 promo1 (0)
- 2001 promo2 (0)
- 2001 Promo_Promotion (9)
 - 17/03/2016 1:07:29 PM
 - 17/03/2016 1:33:03 PM
 - 17/03/2016 2:00:54 PM
 - 17/03/2016 2:13:50 PM
 - 17/03/2016 2:13:50 PM
 - 17/03/2016 2:13:50 PM
 - 17/03/2016 2:13:50 PM
 - 17/03/2016 2:13:50 PM
 - 17/03/2016 2:13:50 PM
- 18/03/2016 2:13:50 PM
- 18/03/2016 2:13:50 PM
- 2082_Promotion (0)

Expand all

Collapse all

Insert

0000:56.12

Schedule - Blocks

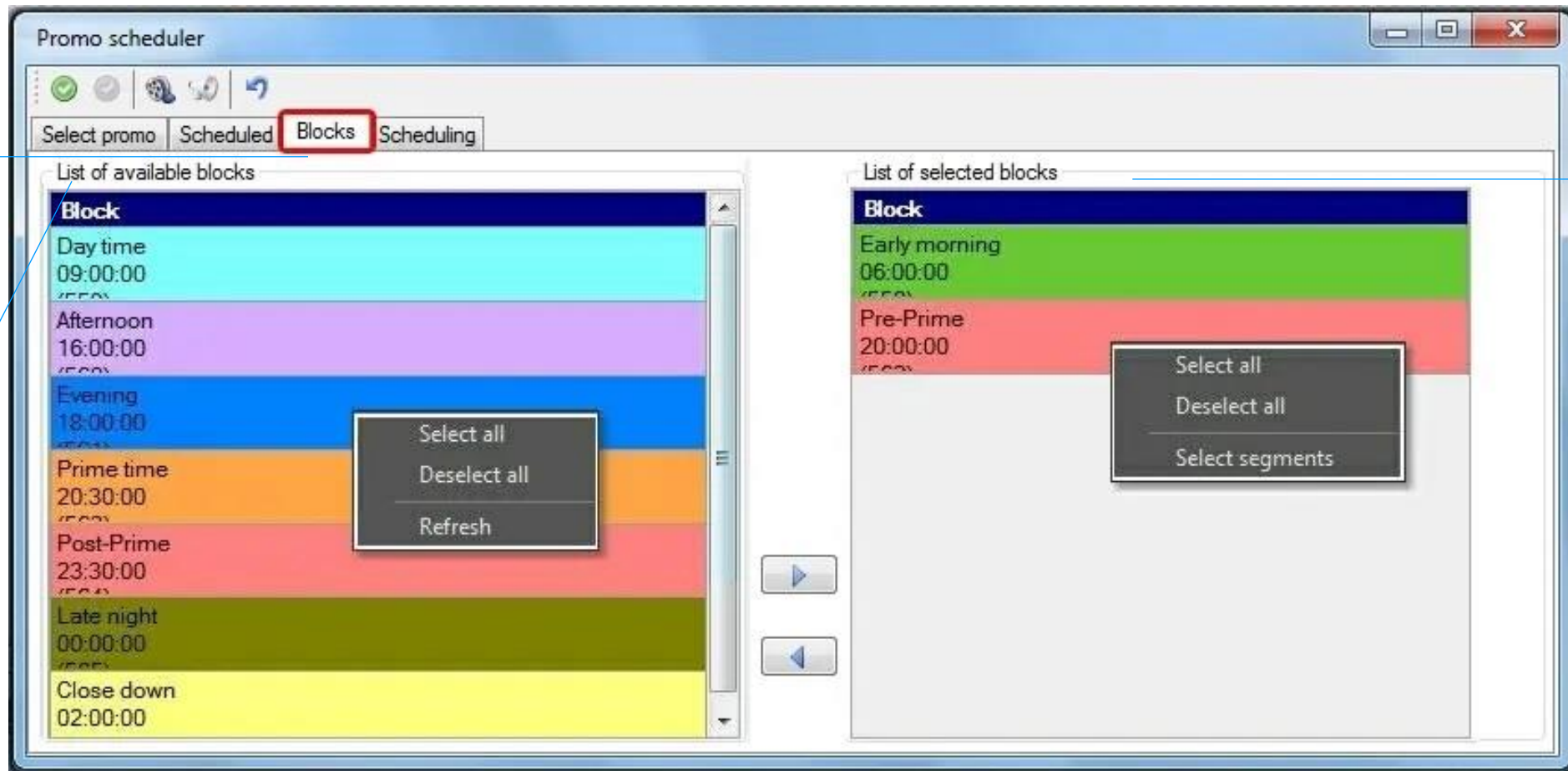

Blocks allow users to specify the target blocks on which the asset will be scheduled.

List of Available blocks

List of Available blocks

Program Change

- This screen alert you if some promo placement error occurs
- Missing programs, wrong time slot, wrong placement respect to program

Outside validity

After the program

Orphaned

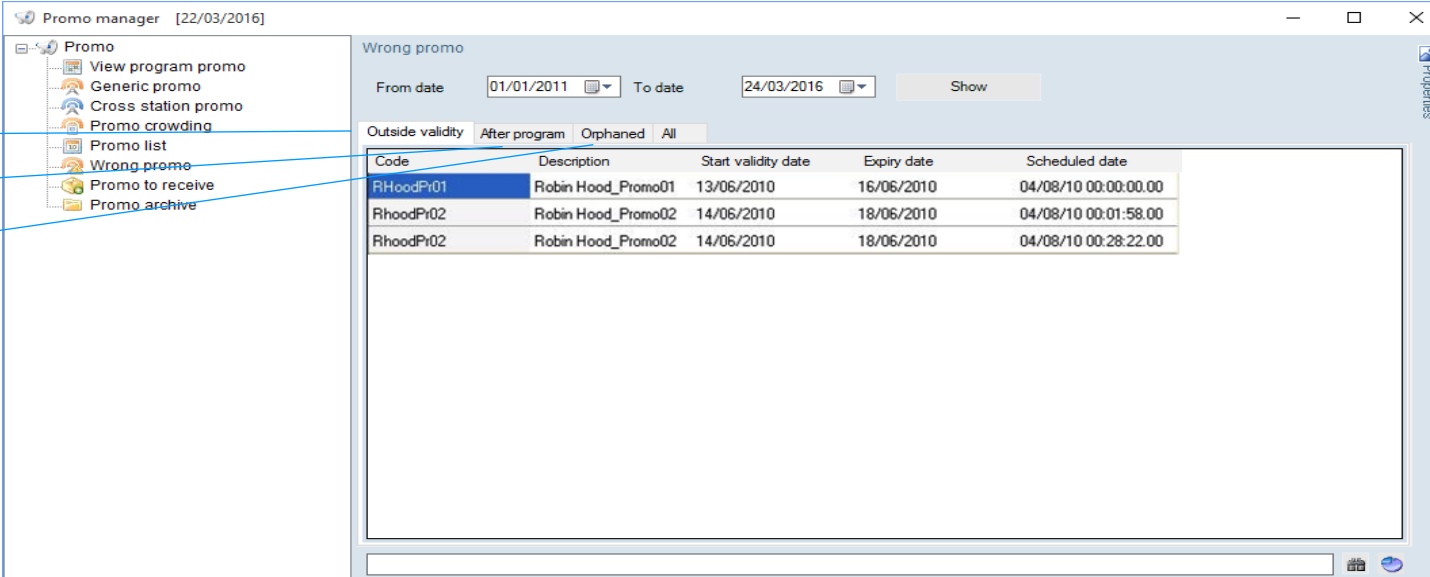

Promo manager [22/03/2016]

Wrong promo

From date: 01/01/2011 To date: 24/03/2016 Show

Outside validity After program Orphaned All

Code	Description	Start validity date	Expiry date	Scheduled date
RHoodPr01	Robinson Hood_Promo01	13/06/2010	16/06/2010	04/08/10 00:00:00.00
RHoodPr02	Robinson Hood_Promo02	14/06/2010	18/06/2010	04/08/10 00:01:58.00
RHoodPr02	Robinson Hood_Promo02	14/06/2010	18/06/2010	04/08/10 00:28:22.00

How Many Promo

Promo crowding always under control

Crowding

Wrong promo

Orphaned promo

Date	Runs	Duration
01/05/2011 12:00:00...	67	00:33:46.02
01/05/2012 12:00:00...	4	00:02:35.11
02/08/2012 12:00:00...	26	00:35:13.16
03/08/2012 12:00:00...	26	00:58:27.21
04/08/2012 12:00:00...	26	00:35:14.01
05/08/2012 12:00:00...	24	00:32:31.05
06/08/2012 12:00:00...	19	00:25:17.16
07/08/2012 12:00:00...	18	00:24:20.10
08/08/2012 12:00:00...	18	00:53:58.06
09/08/2012 12:00:00...	18	00:24:20.06
10/08/2012 12:00:00...	18	00:24:20.01
11/08/2012 12:00:00...	18	00:24:20.08
12/08/2012 12:00:00...	18	00:24:20.05
13/08/2012 12:00:00...	18	00:24:20.13
14/08/2012 12:00:00...	18	00:24:20.04

Cross Station Promo

Cross station promo

Promo manager

Cross station promo

From date: 22/03/2010 To date: 24/03/2016 Show

Code	Description	Start validity date	Expiry date	Scheduled runs
1716	test project adobe 01			0
1723	test daniele 03			0
2001 Promo	2001 Promo_Promotion	01/01/2016 12:00:00...	31/12/2016 12:00:00...	9
2082	2082_Promotion	01/01/2016 12:00:00...	31/03/2016 12:00:00...	0
483	PETER PAN			57
BATMAN	BATMAN SPOT			78
BATMAN	BATMAN SPOT			0
CS03	CLOUD Episode 2			918
J_22_04_12_96	2001 promo1			0
J_22_04_12_97	2001 promo2			1
LOL	LOL - PAZZA DEL MI...			253
NEWS_EBOLA	EBOLA			0
PROMOCH1	PROMO CHANNEL 1			1
PROMOSOUTHPARK	PROMOSOUTHPARK1			1
prova1	test prova			0

Code

Description

Start validity date

Expiry date

Scheduled runs

All Other Promo Ready

Promo Archive

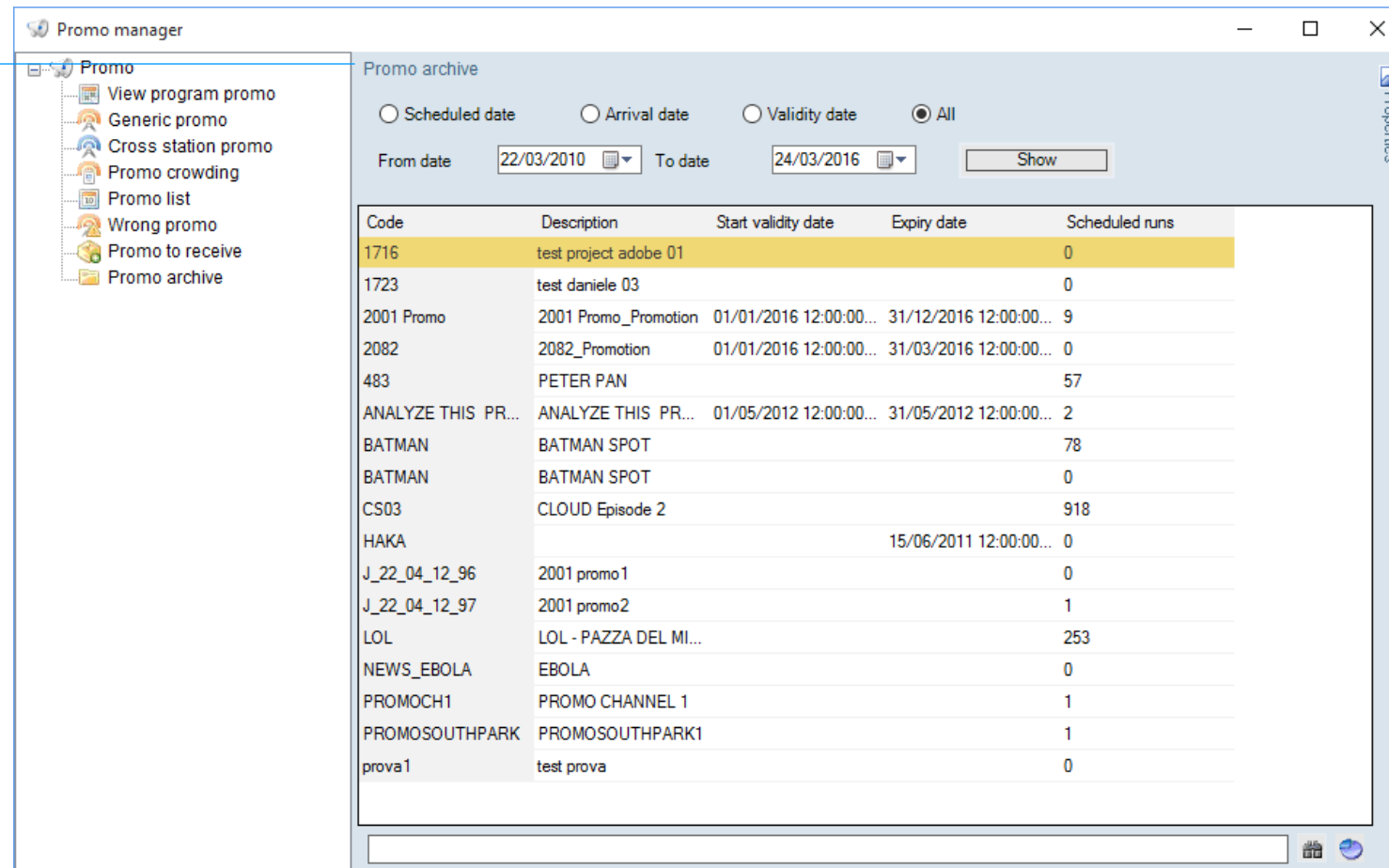

Code	Description	Start validity date	Expiry date	Scheduled runs
1716	test project adobe 01			0
1723	test danielle 03			0
2001 Promo	2001 Promo_Promotion	01/01/2016 12:00:00...	31/12/2016 12:00:00...	9
2082	2082_Promotion	01/01/2016 12:00:00...	31/03/2016 12:00:00...	0
483	PETER PAN			57
ANALYZE THIS PR...	ANALYZE THIS PR...	01/05/2012 12:00:00...	31/05/2012 12:00:00...	2
BATMAN	BATMAN SPOT			78
BATMAN	BATMAN SPOT			0
CS03	CLOUD Episode 2			918
HAKA			15/06/2011 12:00:00...	0
J_22_04_12_96	2001 promo1			0
J_22_04_12_97	2001 promo2			1
LOL	LOL - PAZZA DEL MI...			253
NEWS_EBOLA	EBOLA			0
PROMOCH1	PROMO CHANNEL 1			1
PROMOSOUTHPARK	PROMOSOUTHPARK1			1
prova1	test prova			0

Promo Rotation

- Promo change/rotation can be performed with asset change/rotation tool

No.	Station	Television day	Start time	Scheduled time	Asset to replace	Duration	New Asset	Duration	Warning	Lock	Spot Code
1	CHANNEL 1	18/03/2016 Friday	19/03/2016 03:00:00	03:00	- FORD FOCUS	00:00:33.00	FIATPUNTO - FIAT PUNTO SPOT	00:00:30.14	Conflicts detected: Duration		
2	CHANNEL 1	18/03/2016 Friday	19/03/2016 03:29:59	03:30	- FORD FOCUS	00:00:33.00	FORD - FORD SPOT	00:00:30.14	Conflicts detected: Duration		
3	CHANNEL 1	18/03/2016 Friday	19/03/2016 04:00:00	04:00	- FORD FOCUS	00:00:33.00	NESPRESSO - NESPRESSO SPOT	00:00:30.14	Conflicts detected: Duration		
4	CHANNEL 1	18/03/2016 Friday	19/03/2016 04:30:00	04:30	- FORD FOCUS	00:00:33.00	FIATPUNTO - FIAT PUNTO SPOT	00:00:30.14	Conflicts detected: Duration		

Key Points

- Easy and fast to use
- Error proof
- Integrated with
 - Program placement
 - Promo production
 - Promo control
- Frame accurate for last schedule editing

Thank you

www.etere.com

